



Arborist Report and Tree Protection Plan, Riverfront Commercial Core

8100 Dorchester Rd, Niagara Falls, Ontario

Submitted to:

GR (CAN) Investments Ltd
4342 Queen Street, Ste 203
Niagara Falls, Ontario L2E 7J7

Submitted by:

GEI Consultants Ltd.
1266 South Service Rd, Unit C3-1
Stoney Creek, Ontario L8E 5R9
905-643-6688

April 2024
Project 2204605

Issues and Revisions Registry

Identification	Date	Description of Issued and/or Revision
First Submission	April 15, 2024	

Statement of Conditions

This Report / Study (the “Work”) has been prepared at the request of, and for the exclusive use of, the Owner / Client, the City of Niagara Falls and its affiliates, Niagara Region and the Niagara Peninsula Conservation Authority (the “Intended User”). No one other than the Intended User has the right to use and rely on the Work without first obtaining the written authorization of GEI Consultants Ltd. and its Owner. GEI Consultants Ltd. expressly excludes liability to any party except the Intended User for any use of, and/or reliance upon, the work.

Neither possession of the Work, nor a copy of it, carries the right of publication. All copyright in the Work is reserved to GEI Consultants Ltd. The Work shall not be disclosed, produced or reproduced, quoted from, or referred to, in whole or in part, or published in any manner, without the express written consent of GEI Consultants Ltd., the City of Niagara Falls, or the Owner.



Table of Contents

1.	Introduction	1
2.	Existing Conditions and Proposed Redevelopment	2
3.	Methodology	3
4.	Tree Inventory	4
4.1	Preservation Trees	4
4.2	Removal Trees	4
5.	Tree Protection Plan	5
5.1	Tree Protection Zones	5
5.2	Protection and Preservation Trees	5
6.	Compensation Requirements	7
7.	Summary	8

Appendices

- A. Figures
- B. Tables

SM:formatter



1. Introduction

GEI Consultants (GEI) was contracted by GR (CAN) Investments Ltd. to complete an Arborist Report and Tree Protection Plan for the proposed development for the property located at 8100 Dorchester Road within the Riverfront Secondary Plan area (herein referred to as the Subject Lands). These lands are also referred to as the Commercial Core Lands (Blocks A01 to A06) within the larger 195 ha Riverfront Secondary Plan area in the City of Niagara Falls (the “City”), Ontario (**Figure 1, Appendix A**). The Subject Lands are located within the Urban Limits of the City, generally north of the Welland River and east of the Ontario Power Generation (OPG) Inc. Chippawa Power Canal. The Subject Lands are bisected by the Conrail Drainage Ditch (Conrail Drain) and a railway line.

This report presents the results of the tree inventory, identifies opportunities for tree preservation and protection, recommends measures to protect retainable trees, and proposes compensation for tree removals. The objective of the preservation plan is to retain existing tree cover wherever feasible and to minimize the risk of injury to trees identified for protection.

The preparation of this report was guided by the City of Niagara Falls *Site Plan Guidelines* (2023), the Niagara Region *Tree Preservation Plan Guidelines* (Draft, 2022) and the Niagara Region *Tree and Forest Conservation Bylaw* (By-law No. 2020-79).



2. Existing Conditions and Proposed Development

The Subject Lands consist primarily of a naturally vegetated landscape, bisected by the Conrail Drain. The vegetation communities consist of cultural woodland (CUW), deciduous forest (FOD), deciduous swamp (SWD), cultural savannah (CUS) cultural thicket (CUT), cultural meadow (CUM) and shallow marsh (MAS). The woodlands (FOD, SWD and CUS) and wetlands (SWD and MAS) have been identified as "other woodlands" and "other wetlands" within the Scoped Environmental Impact Study (EIS).

The proposed development of this property includes four blocks of residential condominium, townhouse and commercial development. Tree removals within the Subject Lands are required to permit the proposed development and has been supported within the Scoped EIS. Tree protection measures are further discussed in **Section 5**.



3. Methodology

GEI defined the Subject Lands as the proposed construction footprint plus an additional 6 m setback. It is noted that west of the Commercial Core lands, trees within the municipal road allowance were removed in March 2024, which is not reflected in the available aerial imagery. As per the EIS, cultural woodland, cultural savannah, deciduous forest, deciduous swamp and marsh communities within the Subject Lands were not included in the tree inventory as their compensation is discussed within Sections 7.2 and 7.3 of the EIS. GEI therefore completed the tree inventory within cultural thicket (CUT) and cultural meadow (CUM) communities between February 6 and March 4, 2024 in accordance with the Niagara Region *Tree Preservation Plan Guidelines* (Draft, 2022). The removal of trees within the Subject Lands with a diameter-at-breast-height (DBH) of 10 cm or more must be approved by the Region.

Trees with DBH of 10 cm and greater within the Subject Lands were inventoried, as outlined in the Niagara Region *Tree Preservation Plan Guidelines* (Draft, 2022). The definition of tree from the guidelines is “*any living species of woody perennial plant, including its root system, that has reached or can reach a height of at least 4.5 metres at physiological maturity.*” This definition includes species that would more commonly be considered a shrub than a tree, however these individuals were included in the inventory for completeness. Live trees within the Subject Lands were tagged, and any inaccessible trees were given a label including “T” and a unique number for mapping and reference purposes.

The locations for all inventoried trees on the Subject Lands were recorded in UTM coordinates using a sub-meter capable GPS unit. Other information recorded for all live trees consisted of species, DBH, crown radius, health category (biological, structural, and overall), and notes regarding the assigned health category.

Tree health was categorized as good, fair, or poor. Trees categorized as “good” overall had at least 80% live canopy and showed no significant structural defects (e.g., weak limbs, girdling roots, stem lean) or evidence of biological damage (e.g., insect damage, fungal growth, leaf dieback). “Fair” trees were those with 50% to 80% live canopy and showed no significant structural or biological defects, or the tree had over 80% live canopy but did show some evidence of structural defects and/or biological damage. Trees categorized as “poor” were those with less than 50% live canopy and/or had significant structural defects and/or biological damage.

Note: This tree inventory was completed under “leaf-off” conditions, which may limit certain species identification due to lack of foliage and other defining characteristics present during “leaf-on” conditions. Furthermore, there are limitations to the assessment of health condition due to the absence of foliage.

4. Tree Inventory

Within the Subject Lands there were a total of 3309 live trees with DBH greater than 10 cm (**Figure 2, Appendix A**).

Table 1 (Appendix B) outlines the results of the tree inventory, including the tree identification number, species, DBH, health category (biological, structural, and overall), and notes regarding the assigned health category. **Table 1 (Appendix B)** also provides the Tree Protection Zone (TPZ), and recommendations for preservation or removal, required compensation, and whether ownership is public or private.

The inventoried trees included 25 different species. Of the live inventoried trees identified to species, 96% are native to Niagara Region (Oldham 2010). All trees within the construction footprint are recommended for removal due to proposed construction impacts. Further detail is provided in the following subsections.

4.1 Preservation Trees

Preservation trees are those that are unlikely to be significantly impacted by the proposed construction or can likely be preserved using tree protection measures. Thirty (30) trees within the 6 m buffer of the Subject Lands are recommended for protection and preservation.

4.2 Removal Trees

Removal trees include trees that are within the proposed work limits or are likely to be significantly impacted by the proposed works. Of the live trees inventoried, 3279 trees are recommended for removal.

It should be noted that the City of Niagara Falls was completing tree removal within the road right of way between March 4 and March 6, 2024.

The proponent should ensure that the works are in conformance with the *Migratory Birds Convention Act, 1994* and the *Endangered Species Act, 2007*. Specifically, tree removals should comply with timing window restrictions with regards to the protection of nesting birds (April 1 to August 25) and Species at Risk bats (March 15 to November 30). Where these timing windows cannot be avoided, it is recommended that a qualified ecologist conduct a nest search and bat habitat assessment.

5. Tree Protection Plan

Tree preservation will be achieved through avoidance and the use of appropriate tree protection measures. GEI inventoried 3309 trees within the Subject Lands, 30 of which are identified for protection and preservation. The proposed Tree Protection Plan for preservation trees is described in the following subsections.

5.1 Tree Protection Zones

The area of protection around a tree is referred to as the Tree Protection Zone (TPZ) and is measured outward from the trunk. TPZs were determined in accordance with the Niagara Region *Tree Protection Plan Guidelines* (Draft, 2022) for calculating TPZs. **Table 1 (Appendix B)** indicates the TPZ for each preservation tree.

The TPZs of preservation trees will be fenced off in accordance with the Niagara Region *Tree Protection Plan Guidelines* (Draft, 2022) to prevent physical damage to the tree. The TPZ of preservation trees will remain fully intact and cannot be altered, moved or removed in any way without the written authorization of the Region. There will be no grade change, and TPZs will not be used for the temporary storage of any material or equipment, washing of equipment, nor the dumping of any debris. A sign similar to the example in Appendix 4 of the *Tree Protection Plan Guidelines* shall be mounted on each side of the TPZ hoarding for the duration of the project, with a minimum size of 40 cm x 60 cm and constructed with material that can withstand inclement weather conditions. Signs shall be placed no more than 20 m apart.

The objective of the TPZ is to maximize protection of the tree to ensure its long-term survival. It is recognized, however, that encroachment into the TPZ will sometimes be necessary to facilitate construction. Some healthy trees are known to withstand construction impacts such as root cutting, soil compaction, and soil saturation; however, these individual responses are dependent on the species, site condition, and degree of impacts (Matheny & Clark 1998).

5.2 Protection and Preservation of Trees

There is potential for construction activities to occur within the TPZs of some preservation trees. Protection and mitigation techniques are expected to prevent these activities from impacting the preservation trees and adjacent vegetation communities. The preservation trees will be given a modified TPZ prior to construction, which will follow the limit of construction activity. These modified TPZs will require strict adherence to the tree protection measures outlined below. If the trees cannot be adequately protected during construction, it will be identified as removal trees and will require compensation as described in **Section 6**.

Where construction activity is proposed to occur within a TPZ, the TPZ must be properly prepared. The Project Arborist should be on site during all site alteration activities within the TPZ of live preservation trees, including tree removal, canopy or root trimming, and soil stripping, to monitor these activities and propose site-specific mitigation, where appropriate. If any accidental tree damage or encroachment into the TPZ occurs or is observed, the Project Arborist should be notified in order to take appropriate action on site. In addition, the following tree protection measures should be implemented:

- The limit of work areas should be delineated through fencing to prevent accidental encroachment into retained features, resulting in accidental harm or damage to trees. If a tree is accidentally damaged during construction, the Project Arborist should be contacted to review the damage and assess whether remediation measures are required.
- All relevant contractors should meet with the Project Arborist prior to the beginning of site alteration to review tree protection procedures.
- All tree removals should comply with the timing restrictions with regards to the protection of nesting birds and species at risk bats.
- Low branches may be pruned back or removed to accommodate vehicular movement.
- Trees to be removed should be felled in a manner that drops the tree away from adjacent retention trees and their TPZs.
- Any brush clearing required within the TPZs should be completed using hand-operated equipment and should be lifted out and not skidded out.
- Tree roots damaged during construction should be exposed and cut cleanly using hand operated equipment.
- Sediment control fencing should be installed to provide a protective barrier between areas intended for stockpiling of excavated soil and retained trees. The sediment control fencing should be installed to Ontario Provincial Standard 219.130.
- Trees planted within the development should consist of native tree species where possible to compensate for those removed.
- Sediment control fencing should be installed to provide a protective barrier between areas intended for stockpiling of excavated soil and candidate preservation trees. The sediment control fencing should be installed to Ontario Provincial Standard 219.130.

If preservation trees cannot be adequately protected during construction or if they exhibit canopy dieback post construction, they will be identified as removal trees and will require compensation as described in **Section 6**.



6. Compensation Requirements

Niagara Region requires compensation for the removal of live private trees 10 cm DBH and greater, except for species listed in Section 3 of the Region's *Tree Protection Plan Guidelines*, based on the DBH of the removed trees. In addition to those species identified in the guidelines, compensation is not proposed for:

- Hawthorns (*Crataegus* sp.) given that those individuals are more commonly considered to be a species of shrub and not a true tree that should be subject to compensation, and
- Ash trees (*Fraxinus* sp.) in poor condition or with evidence of infestation by Emerald Ash Borer (*Agrilus planipennis*) given the loss of those individuals in the near future regardless of the development.

A total of 1,426 trees require compensation for removal through the construction of the development. **Table 2** below provides the ratio of tree replacements required for private trees according to size, reproduced from the *Tree Protection Plan Guidelines* (Niagara Region; 2022 Draft).

Table 2. Ratio of Tree Replacement for Private Trees

DBH of Tree to be Cut or Removed	Number of Replacement Trees Required per Removal	Number of Live Tree Removals	Number of Proposed Replacement Trees
10 – 15 cm	1:1	531	531
16 – 30 cm	3:1	669	2007
31 – 45 cm	6:1	167	1002
46 – 60 cm	9:1	44	396
61 – 75 cm	12:1	15	180

Accordingly, a total of 4,116 trees are proposed to be planted as compensation for the removal of live private trees through the construction of the proposed development. Where replacement planting is not possible on site, replacement planting at another suitable location or cash-in-lieu (according to the Region's Fee By-law) will be discussed with the City of Niagara Falls and Niagara Region.

7. Summary

GEI inventoried 3309 trees within the Subject Lands. Of these, 30 are recommended for preservation and 3279 are recommended for removal due to anticipated construction impacts. Under the Niagara Region's *Tree Protection Plan Guidelines* (Draft, 2022), 1,426 of those trees require compensation for removal for a total requirement of 4,116 compensation trees.

Prepared By:

GEI Consultants



Pamela Teddy
ISA Certified Arborist
647-383-7268
pteddy@geiconsultants.com



Sara Ross
ISA Certified Arborist
416-294-6658
sross@geiconsultants.com



Sean Male
Senior Ecologist
289-407-7483
smale@geiconsultants.com



REFERENCES AND BACKGROUND MATERIALS

City of Niagara Falls 2023. *Site Plan Guidelines*. Available online at:
<https://niagarafalls.ca/pdf/planning/city-of-niagara-falls-site-plan-guidelines-approved.pdf>.

Matheny, N.P. and J.R. Clark 1998. *Trees and Development: A Technical Guide to Preservation of Trees During Land Development*. Denver, CO, U.S.A.: Dream Books Company.

Niagara Region. 2022 DRAFT. *Tree Preservation Plan Guidelines*.

Niagara Region. 2020. *The Regional Municipality of Niagara By-Law No. 2020-79*.

Oldham, M.J. 2010. Checklist of the Vascular Plants of Niagara Regional Municipality. Ontario Natural Heritage Information Centre, Ministry of Natural resources. Peterborough, Ontario for Niagara Peninsula Conservation Authority, Welland, Ontario.



APPENDIX A

Figures



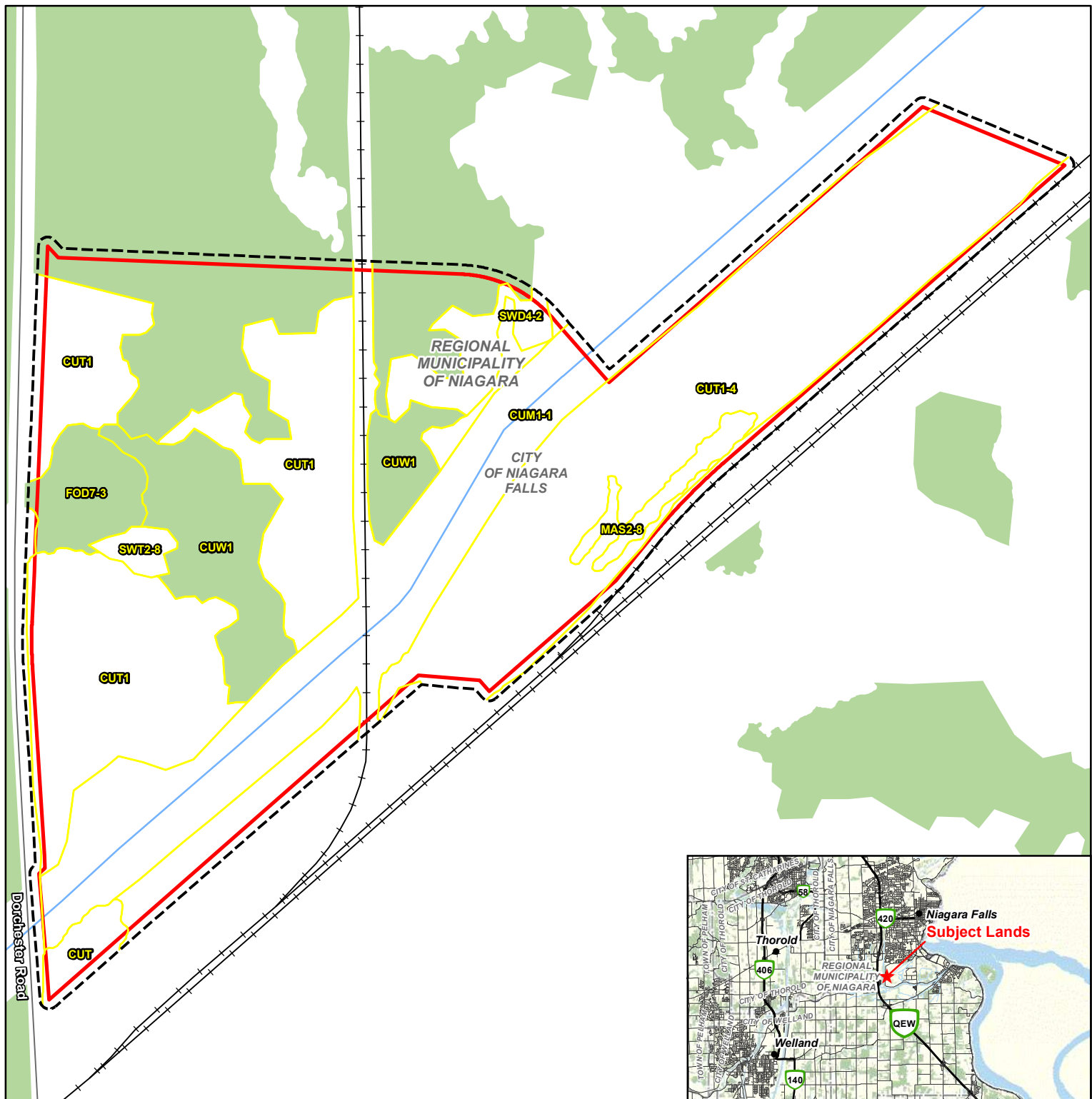

Project 2204605

NOTES:

1. Coordinate System: NAD 1983 UTM Zone 17N.
2. Base features produced under license with the Ontario Ministry of Natural Resources and Forestry © King's Printer for Ontario, 2024.

Legend

- Commercial Core Site Plan Block Area
 - Limit of Development + 6m
 - Railway
 - Watercourse
 - Wooded Area
- ELC LEGEND**
- ANTH, Anthropogenic
 - CUM1-1, Dry - Moist Old Field Meadow
 - CU51, Mineral Cultural Savanna
 - CUT, Cultural Thicket
 - CUT1, Mineral Cultural Thicket
 - CUT1-4, Gray Dogwood Deciduous Cultural Thicket
 - CUW1, Mineral Cultural Woodland
 - FOD7-3, Fresh - Moist Willow Lowland Deciduous Forest
 - MAS2-8, Rice Cut-grass Mineral Shallow Marsh
 - SWD, Mineral Deciduous Swamp
 - SWD4-2, Elm Swamp
 - SWT2-8, Silky Dogwood

Arborist Plan and Tree Protection Plan
Riverfront Commercial Core – Blocks A01 to A06

Figure 1
Location of Subject Lands

0 100 m
1:3,500



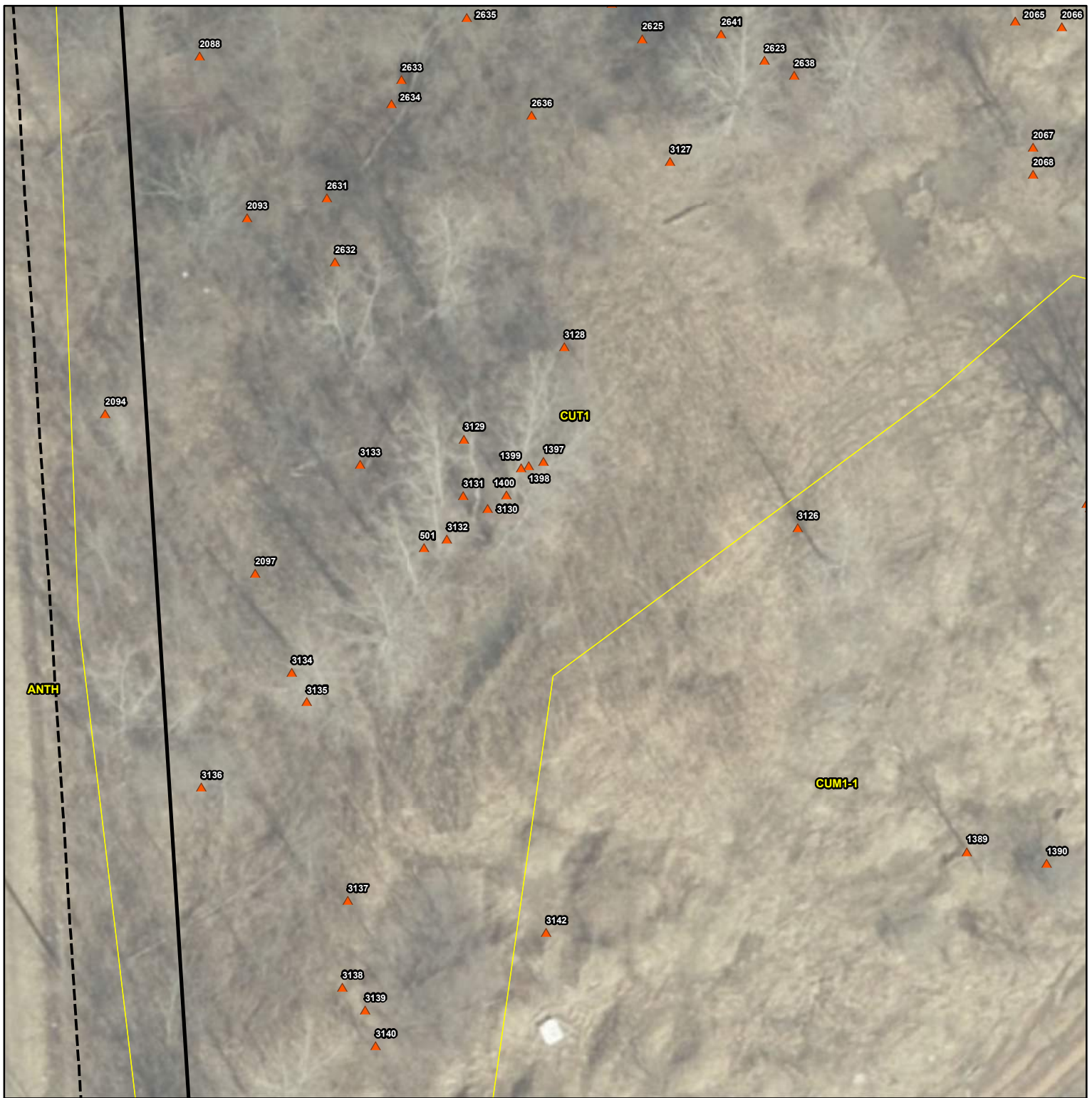

NOTES:
 1. Coordinate System: NAD 1983 UTM Zone 17N.
 2. Base features produced under license with the Ontario Ministry of Natural Resources and Forestry © King's Printer for Ontario, 2024.
 3. Orthoimagery © First Base Solutions, 2024. Imagery taken in 2023.

Legend

- Commercial Core Site Plan Block Area
- Limit of Development + 6m
- ▲ Tree for Removal

ELC LEGEND

- ANTH, Anthropogenic
- CUM1-1, Dry - Moist Old Field Meadow
- CUT1, Mineral Cultural Thicket

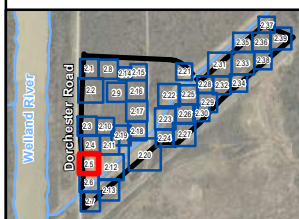

Arborist Plan and Tree Preservation Plan
 Riverfront Commercial Core – Blocks A01 to A06

Figure 2.5 Tree Inventory

0 6 m
 1:300



Project 2204605

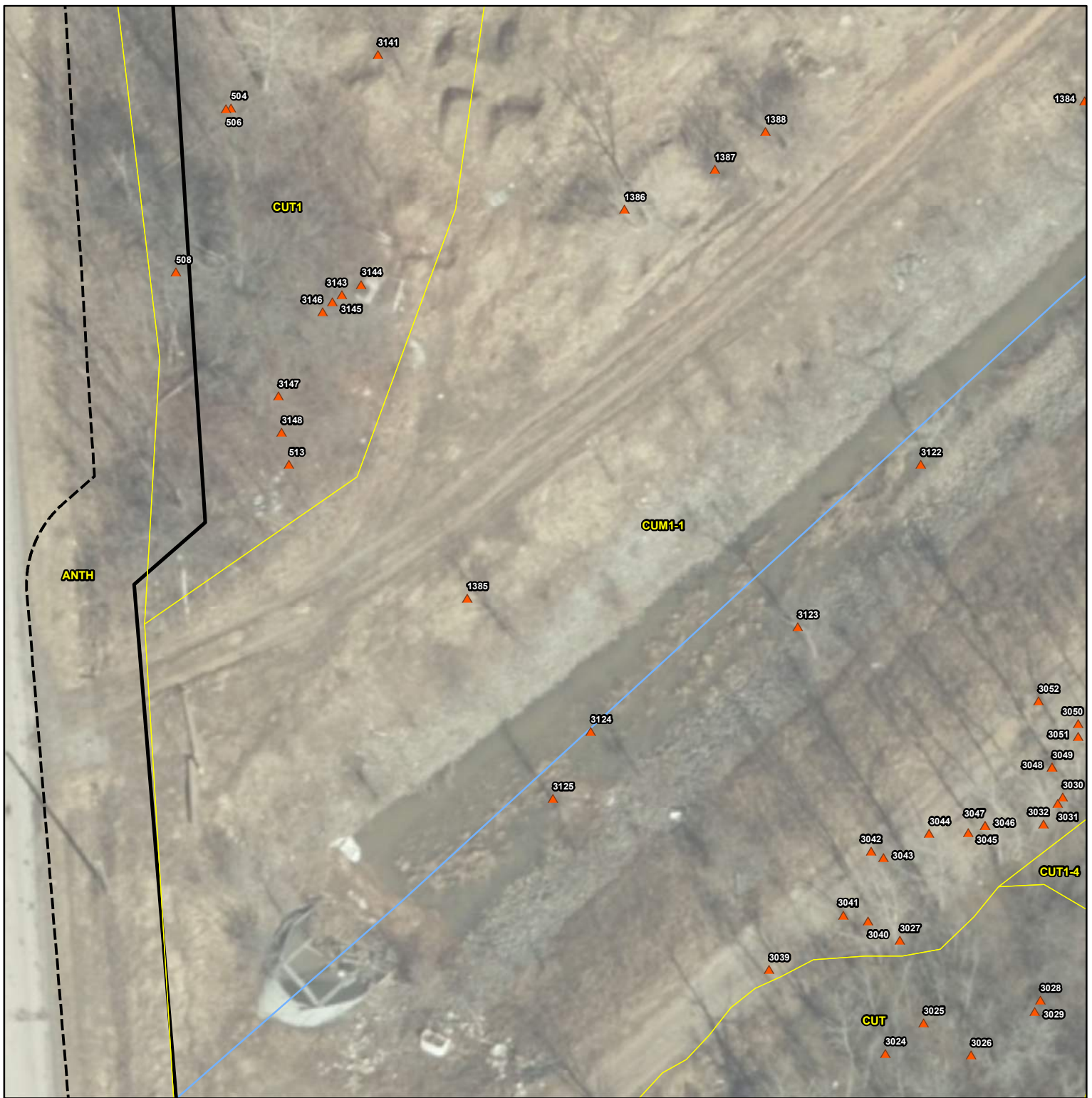

Project 2204605

NOTES:

1. Coordinate System: NAD 1983 UTM Zone 17N.
2. Base features produced under license with the Ontario Ministry of Natural Resources and Forestry © King's Printer for Ontario, 2024.
3. Orthoimagery © First Base Solutions, 2024. Imagery taken in 2023.

Legend

- Commercial Core Site Plan Block Area
- Limit of Development + 6m
- ▲ Tree for Removal
- Watercourse

ELC LEGEND

- ANTH, Anthropogenic
- CUM1-1, Dry - Moist Old Field Meadow
- CUT, Cultural Thicket
- CUT1, Mineral Cultural Thicket
- CUT1-4, Gray Dogwood Deciduous Cultural Thicket

Arborist Plan and Tree Preservation Plan
Riverfront Commercial Core – Blocks A01 to A06

Figure 2.6 Tree Inventory

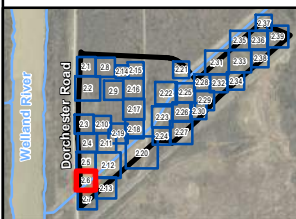

0 6 m
1:300



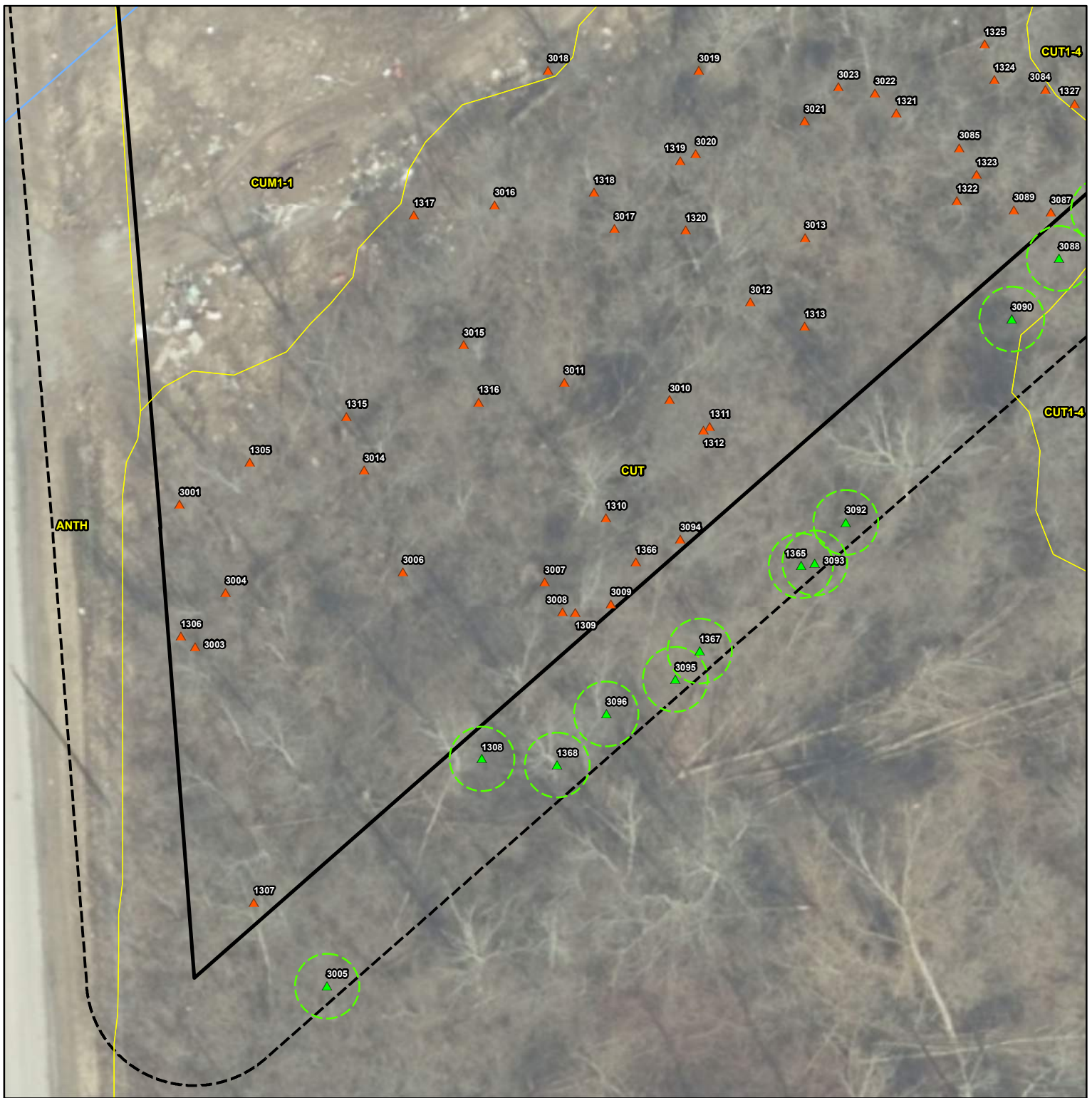

NOTES:
 1. Coordinate System: NAD 1983 UTM Zone 17N.
 2. Base features produced under license with the Ontario Ministry of Natural Resources and Forestry © King's Printer for Ontario, 2024.
 3. Orthoimagery © First Base Solutions, 2024. Imagery taken in 2023.

Legend

- Commercial Core Site Plan Block Area
- Limit of Development + 6m
- ▲ Tree for Preservation
- ▲ Tree for Removal
- Watercourse
- Tree Protection Zone

ELC LEGEND

- ANTH, Anthropogenic
- CUM1-1, Dry - Moist Old Field Meadow
- CUT, Cultural Thicket
- CUT1-4, Gray Dogwood Deciduous Cultural Thicket

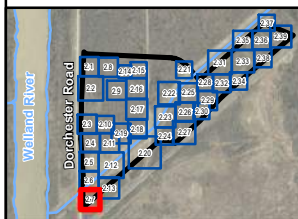

Project 2204605

Arborist Plan and Tree Preservation Plan
 Riverfront Commercial Core – Blocks A01 to A06

Figure 2.7 Tree Inventory

0 6 m
 1:300



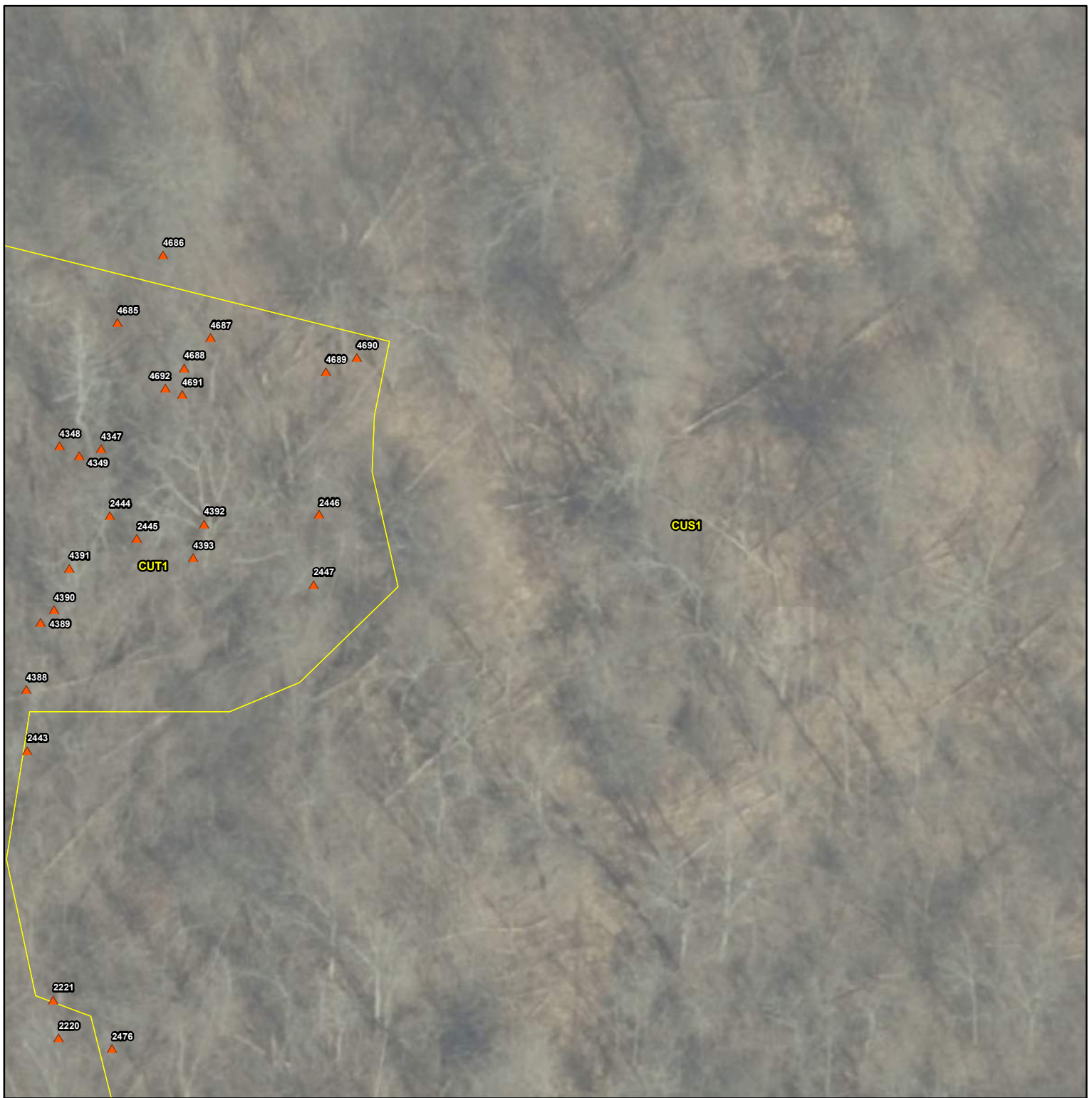

NOTES:
 1. Coordinate System: NAD 1983 UTM Zone 17N.
 2. Base features produced under license with the Ontario Ministry of Natural Resources and Forestry © King's Printer for Ontario, 2024.
 3. Orthoimagery © First Base Solutions, 2024. Imagery taken in 2023.

Legend

- Commercial Core Site Plan Block Area
- Limit of Development + 6m
- Tree for Removal

ELC LEGEND

- CUS1, Mineral Cultural Savanna
- CUT1, Mineral Cultural Thicket

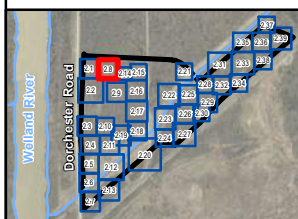

Project 2204605

Arborist Plan and Tree Preservation Plan
 Riverfront Commercial Core – Blocks A01 to A06

Figure 2.8 Tree Inventory

0 6 m
 1:300



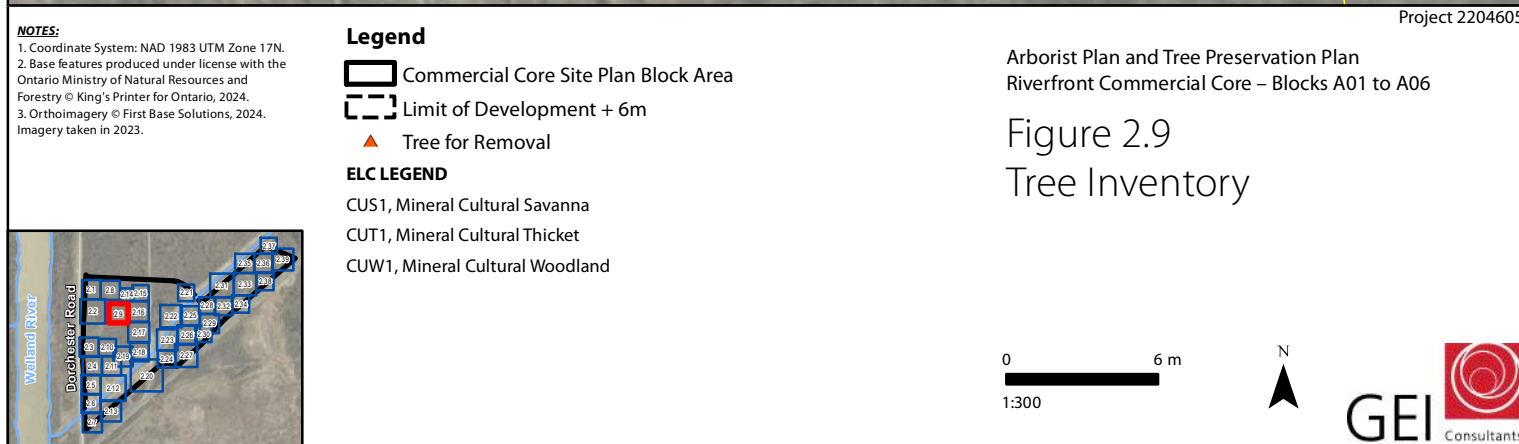

GEI Consultants

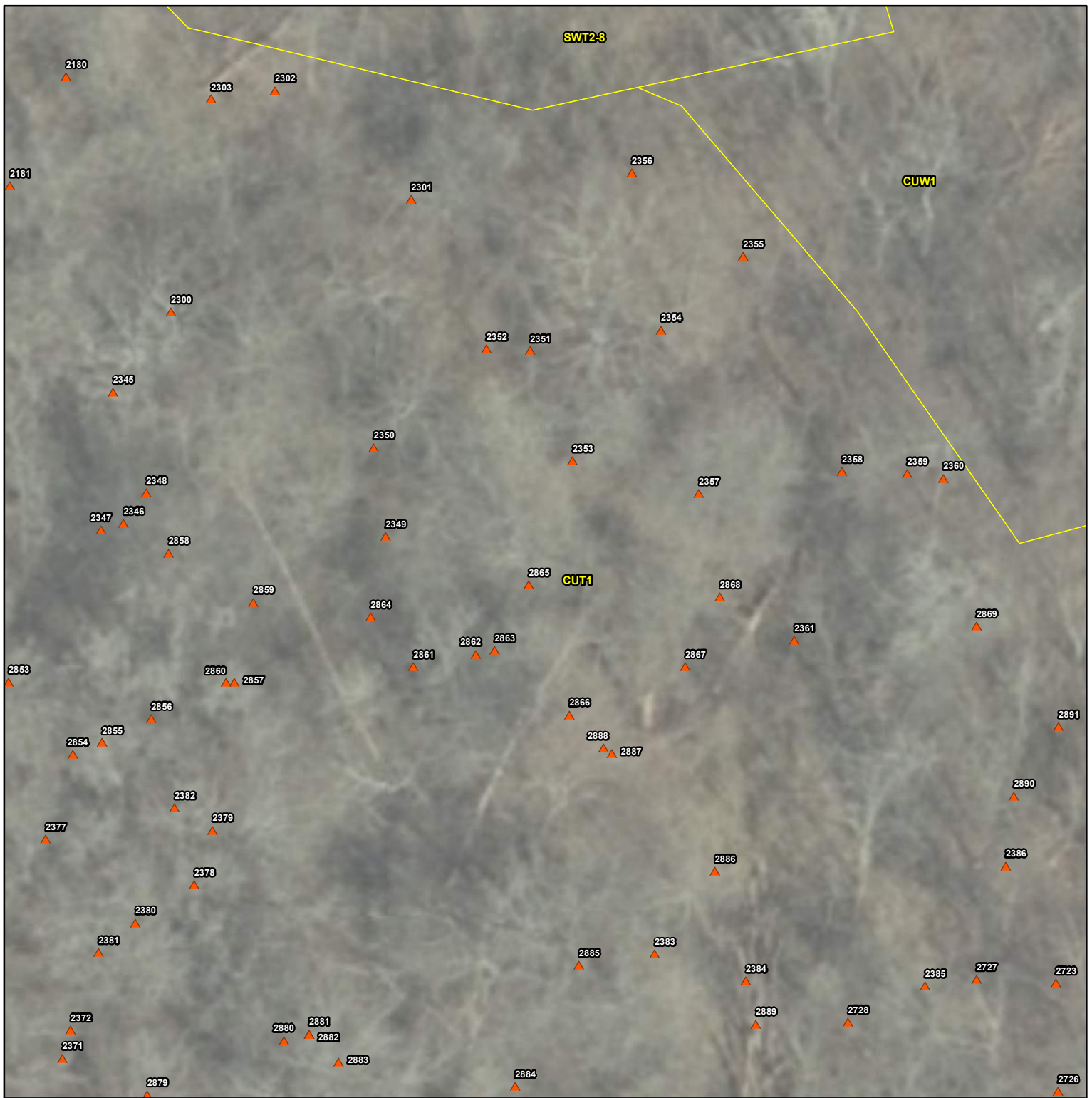

Project 2204605

NOTES:

1. Coordinate System: NAD 1983 UTM Zone 17N.
2. Base features produced under license with the Ontario Ministry of Natural Resources and Forestry © King's Printer for Ontario, 2024.
3. Orthoimagery © First Base Solutions, 2024. Imagery taken in 2023.

Legend

- Commercial Core Site Plan Block Area
- Limit of Development + 6m
- Tree for Removal

ELC LEGEND

- CUT1, Mineral Cultural Thicket
- CUW1, Mineral Cultural Woodland
- SWT2-8, Silky Dogwood

Arborist Plan and Tree Preservation Plan
Riverfront Commercial Core – Blocks A01 to A06

Figure 2.10 Tree Inventory

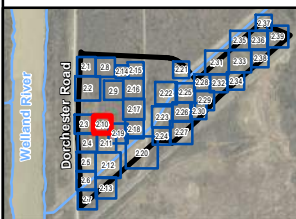

0 3.5 m
1:175





Project 2204605

NOTES:
 1. Coordinate System: NAD 1983 UTM Zone 17N.
 2. Base features produced under license with the Ontario Ministry of Natural Resources and Forestry © King's Printer for Ontario, 2024.
 3. Orthoimagery © First Base Solutions, 2024. Imagery taken in 2023.

Legend

- Commercial Core Site Plan Block Area
- Limit of Development + 6m
- ▲ Tree for Preservation
- ▲ Tree for Removal
- Watercourse
- Tree Protection Zone

ELC LEGEND

- CUM1-1, Dry - Moist Old Field Meadow
- CUT1, Mineral Cultural Thicket
- CUT1-4, Gray Dogwood Deciduous Cultural Thicket

Arborist Plan and Tree Preservation Plan
 Riverfront Commercial Core – Blocks A01 to A06

Figure 2.12 Tree Inventory

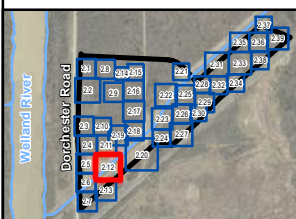

0 8 m
 1:400



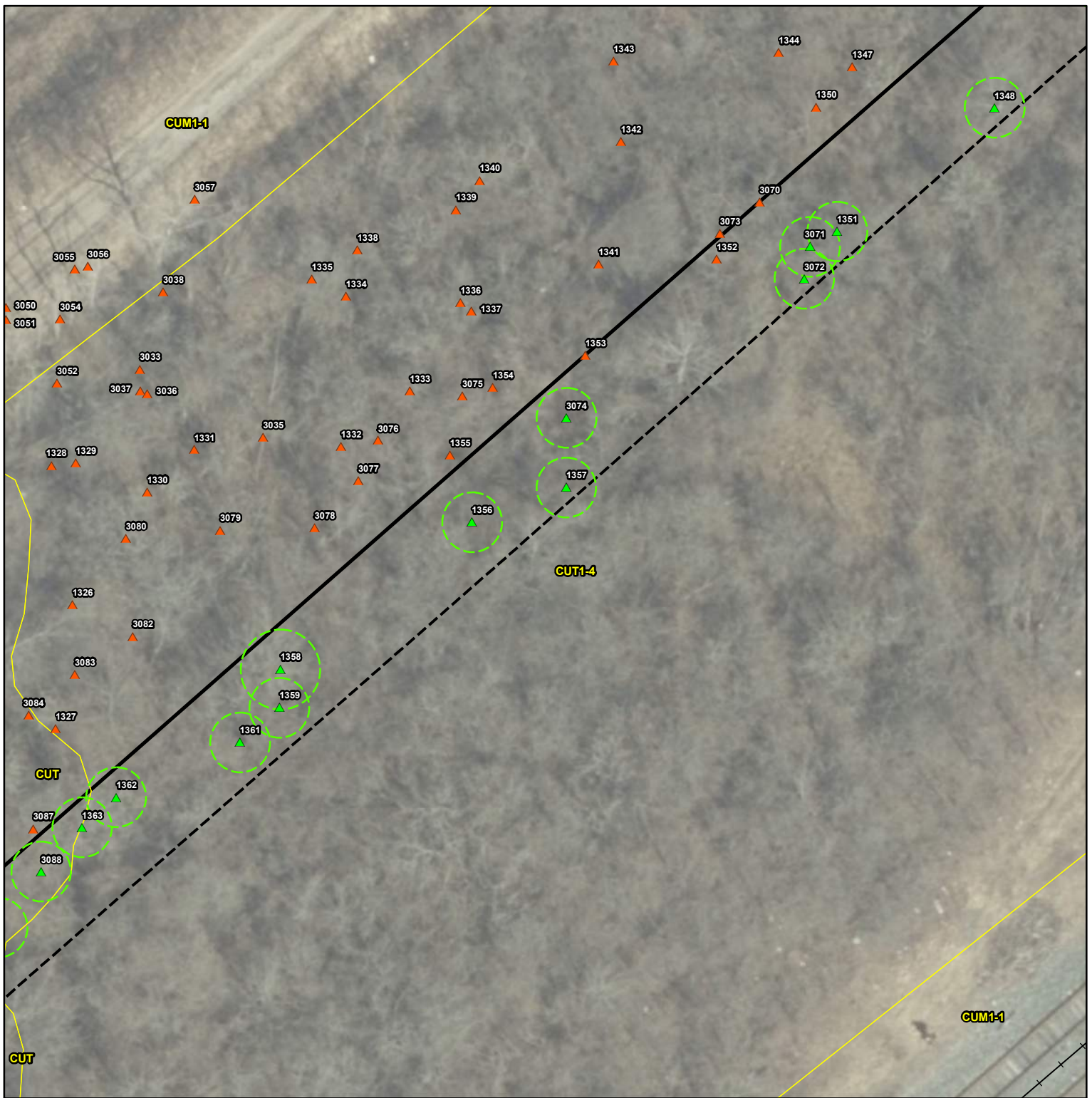

Project 2204605

NOTES:

1. Coordinate System: NAD 1983 UTM Zone 17N.
2. Base features produced under license with the Ontario Ministry of Natural Resources and Forestry © King's Printer for Ontario, 2024.
3. Orthoimagery © First Base Solutions, 2024. Imagery taken in 2023.

Legend

- Commercial Core Site Plan Block Area
- Limit of Development + 6m
- ▲ Tree for Preservation
- ▲ Tree for Removal
- +— Railway
- Tree Protection Zone

ELC LEGEND

- CUM1-1, Dry - Moist Old Field Meadow
- CUT, Cultural Thicket
- CUT1-4, Gray Dogwood Deciduous Cultural Thicket

Arborist Plan and Tree Preservation Plan
Riverfront Commercial Core – Blocks A01 to A06

Figure 2.13 Tree Inventory

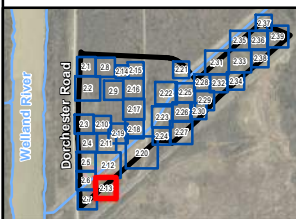

0 6.5 m
1:325



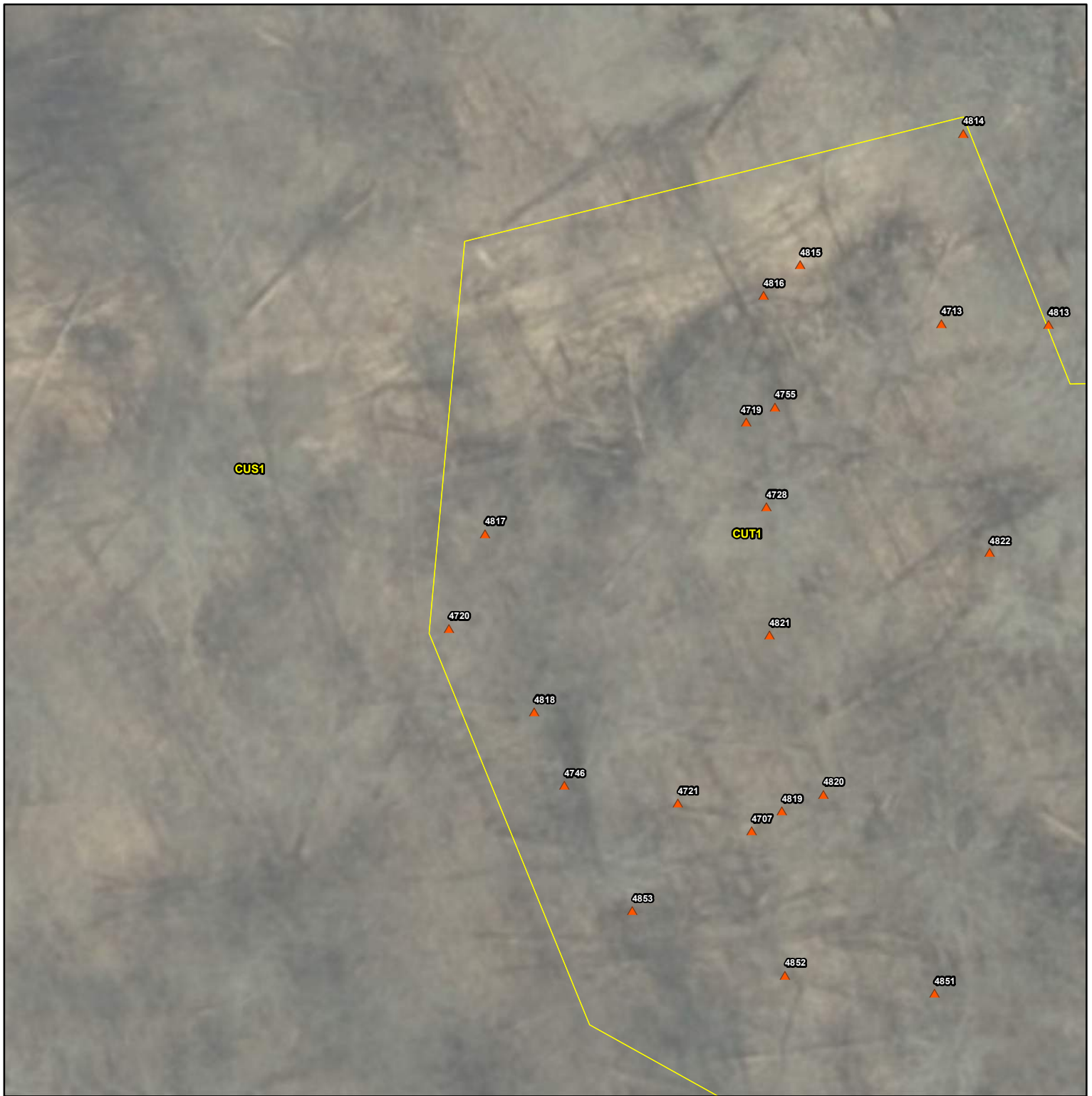

Project 2204605

NOTES:
 1. Coordinate System: NAD 1983 UTM Zone 17N.
 2. Base features produced under license with the Ontario Ministry of Natural Resources and Forestry © King's Printer for Ontario, 2024.
 3. Orthoimagery © First Base Solutions, 2024.
 Imagery taken in 2023.

Legend

- Commercial Core Site Plan Block Area
- Limit of Development + 6m
- Tree for Removal

ELC LEGEND

- CUS1, Mineral Cultural Savanna
- CUT1, Mineral Cultural Thicket

Arborist Plan and Tree Preservation Plan
 Riverfront Commercial Core – Blocks A01 to A06

Figure 2.14 Tree Inventory

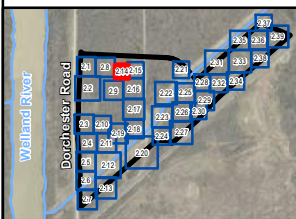

0 4 m
 1:200



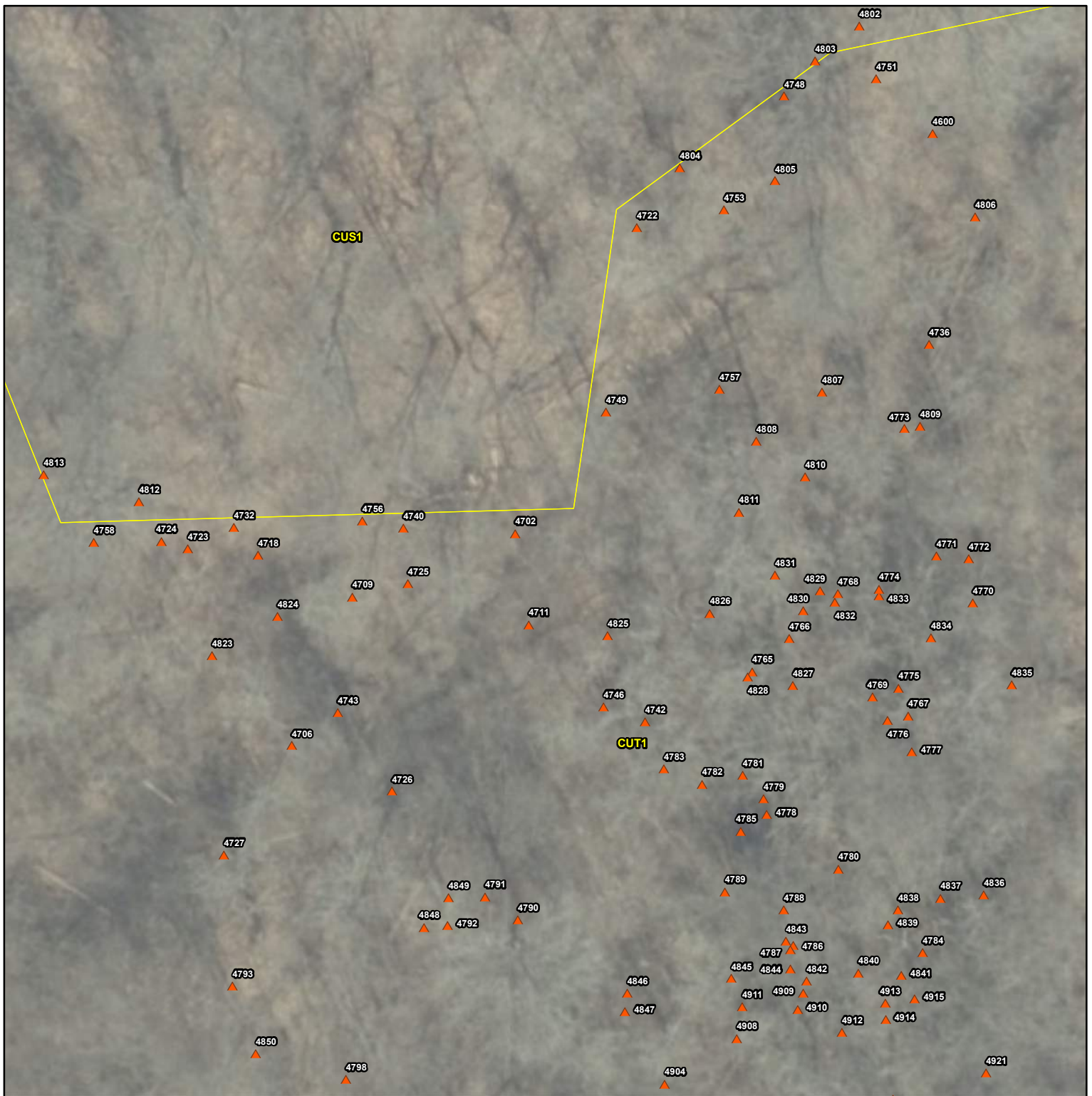

NOTES:
 1. Coordinate System: NAD 1983 UTM Zone 17N.
 2. Base features produced under license with the Ontario Ministry of Natural Resources and Forestry © King's Printer for Ontario, 2024.
 3. Orthoimagery © First Base Solutions, 2024. Imagery taken in 2023.

Legend

- Commercial Core Site Plan Block Area
- Limit of Development + 6m
- ▲ Tree for Removal

ELC LEGEND

- CUS1, Mineral Cultural Savanna
- CUT1, Mineral Cultural Thicket

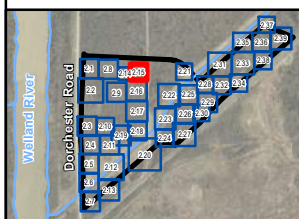

Arborist Plan and Tree Preservation Plan
 Riverfront Commercial Core – Blocks A01 to A06

Figure 2.15 Tree Inventory

0 5 m
 1:250



Project 2204605

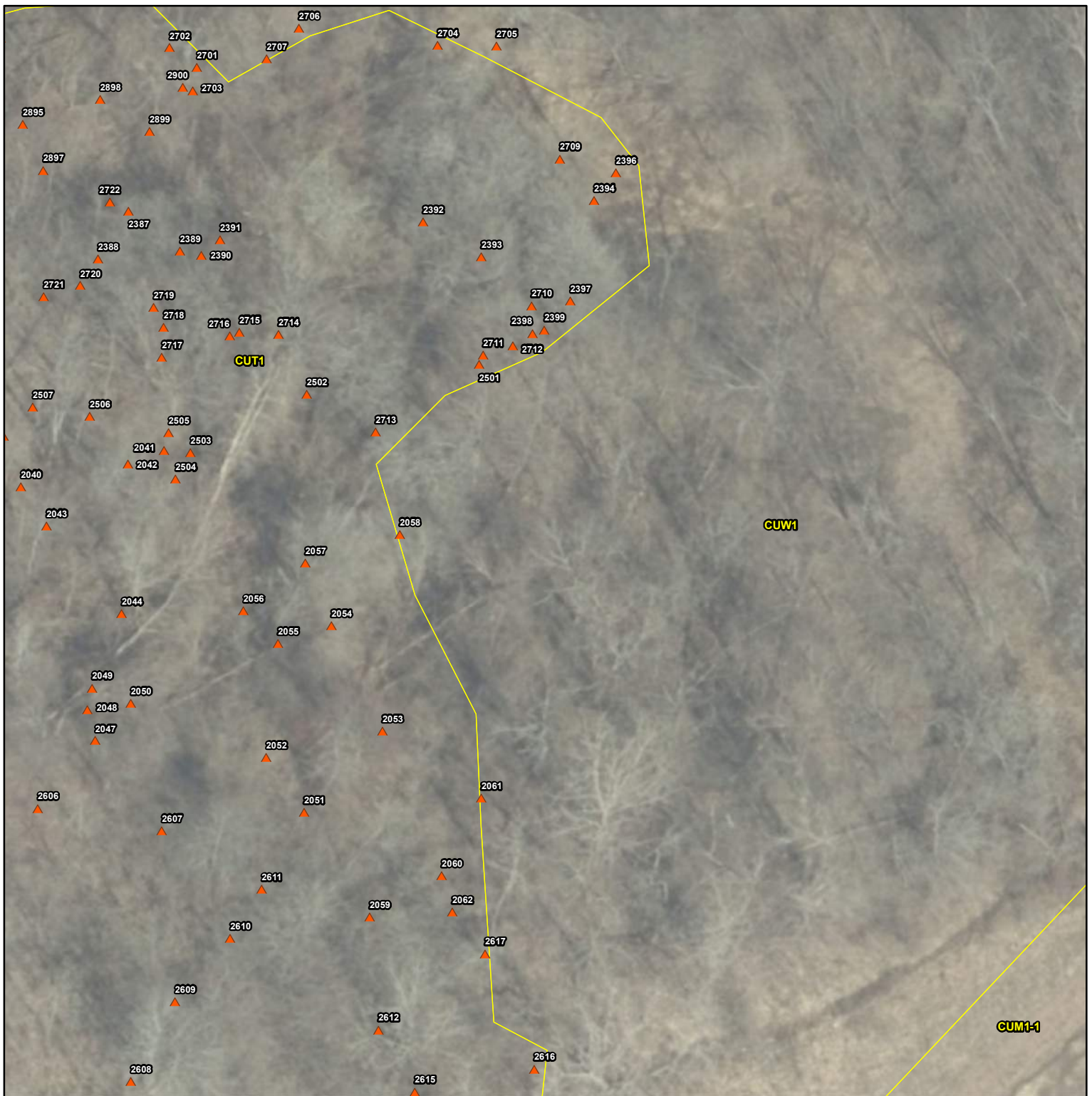

Project 2204605

NOTES:

1. Coordinate System: NAD 1983 UTM Zone 17N.
2. Base features produced under license with the Ontario Ministry of Natural Resources and Forestry © King's Printer for Ontario, 2024.
3. Orthoimagery © First Base Solutions, 2024. Imagery taken in 2023.

Legend

- Commercial Core Site Plan Block Area
- Limit of Development + 6m
- Tree for Removal

ELC LEGEND

- CUM1-1, Dry - Moist Old Field Meadow
- CUT1, Mineral Cultural Thicket
- CUW1, Mineral Cultural Woodland

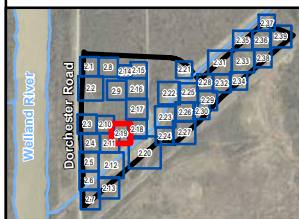

Arborist Plan and Tree Preservation Plan
Riverfront Commercial Core – Blocks A01 to A06

Figure 2.19 Tree Inventory

0 6 m
1:300



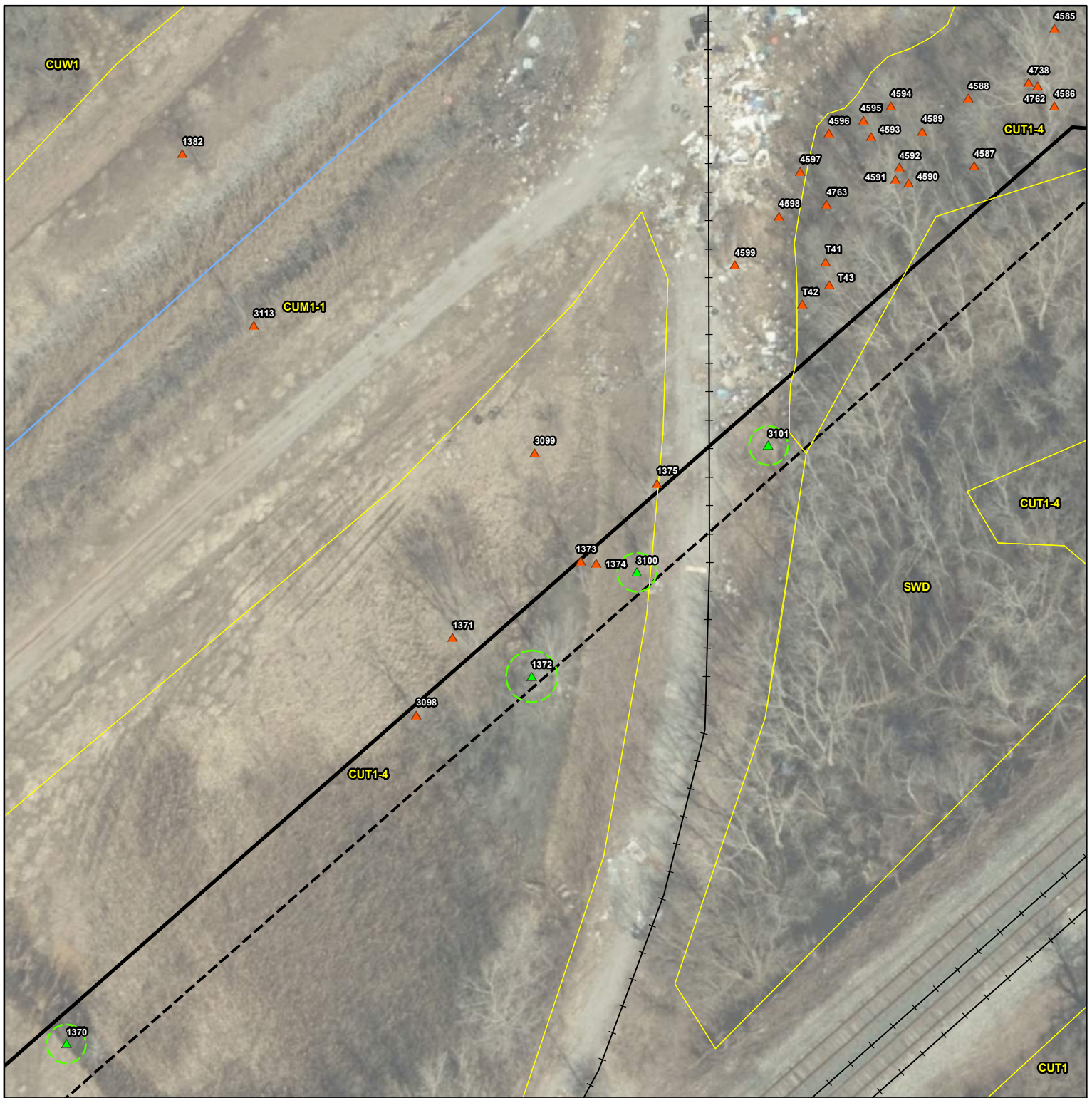

NOTES:
 1. Coordinate System: NAD 1983 UTM Zone 17N.
 2. Base features produced under license with the Ontario Ministry of Natural Resources and Forestry © King's Printer for Ontario, 2024.
 3. Orthoimagery © First Base Solutions, 2024. Imagery taken in 2023.

Legend

- Commercial Core Site Plan Block Area
- Limit of Development + 6m
- ▲ Tree for Preservation
- ▲ Tree for Removal
- +— Railway
- Watercourse
- Tree Protection Zone

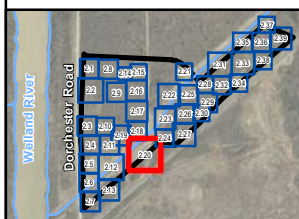

Arborist Plan and Tree Preservation Plan
 Riverfront Commercial Core – Blocks A01 to A06

Figure 2.20 Tree Inventory

0 10 m
 1:500



Project 2204605



Project 2204605

NOTES:
 1. Coordinate System: NAD 1983 UTM Zone 17N.
 2. Base features produced under license with the Ontario Ministry of Natural Resources and Forestry © King's Printer for Ontario, 2024.
 3. Orthoimagery © First Base Solutions, 2024. Imagery taken in 2023.

Legend

- Commercial Core Site Plan Block Area
- Limit of Development + 6m
- ▲ Tree for Removal
- Watercourse

ELC LEGEND

- CUM1-1, Dry - Moist Old Field Meadow
- CUT1, Mineral Cultural Thicket
- CUT1-4, Gray Dogwood Deciduous Cultural Thicket
- CUW1, Mineral Cultural Woodland
- SWD4-2, Elm Swamp

Arborist Plan and Tree Preservation Plan
 Riverfront Commercial Core – Blocks A01 to A06

Figure 2.22 Tree Inventory

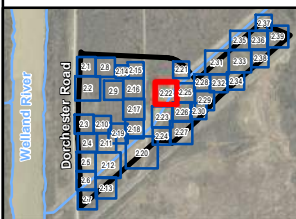

0 7.5 m
 1:350





Project 2204605

NOTES:
 1. Coordinate System: NAD 1983 UTM Zone 17N.
 2. Base features produced under license with the Ontario Ministry of Natural Resources and Forestry © King's Printer for Ontario, 2024.
 3. Orthoimagery © First Base Solutions, 2024. Imagery taken in 2023.

Legend

- Commercial Core Site Plan Block Area
- Limit of Development + 6m
- ▲ Tree for Removal
- Watercourse

ELC LEGEND

- CUM1-1, Dry - Moist Old Field Meadow
- CUT1-4, Gray Dogwood Deciduous Cultural Thicket
- CUW1, Mineral Cultural Woodland

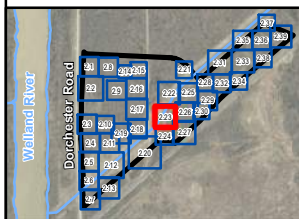

Arborist Plan and Tree Preservation Plan
 Riverfront Commercial Core – Blocks A01 to A06

Figure 2.23 Tree Inventory

0 6.5 m
 1:325



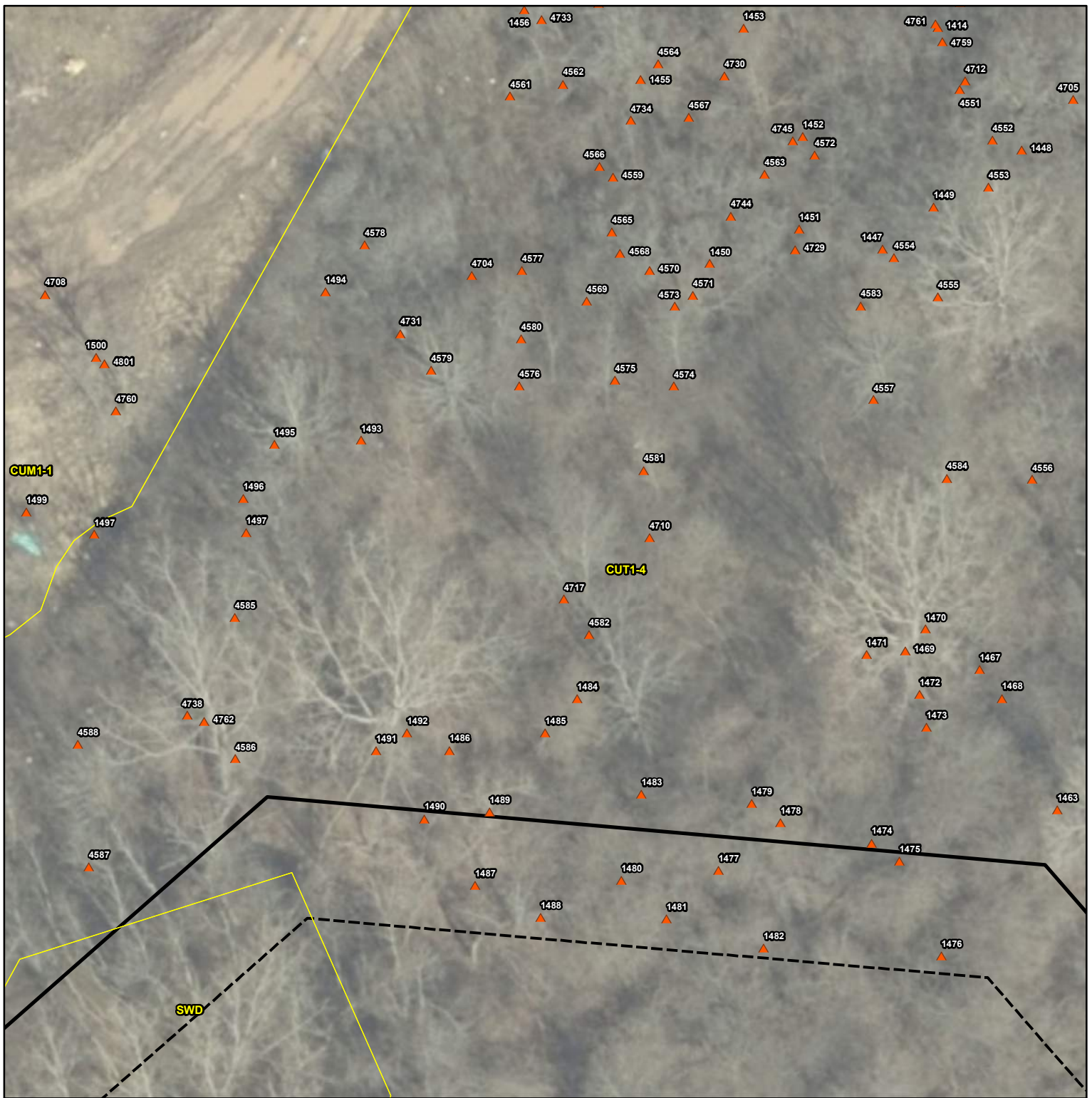

NOTES:
 1. Coordinate System: NAD 1983 UTM Zone 17N.
 2. Base features produced under license with the Ontario Ministry of Natural Resources and Forestry © King's Printer for Ontario, 2024.
 3. Orthoimagery © First Base Solutions, 2024. Imagery taken in 2023.

Legend

- Commercial Core Site Plan Block Area
- Limit of Development + 6m
- ▲ Tree for Removal

ELC LEGEND

- CUM1-1, Dry - Moist Old Field Meadow
- CUT1-4, Gray Dogwood Deciduous Cultural Thicket
- SWD, Mineral Deciduous Swamp

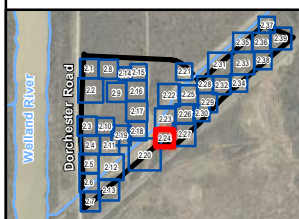

Arborist Plan and Tree Preservation Plan
 Riverfront Commercial Core – Blocks A01 to A06

Figure 2.24 Tree Inventory

0 5.5 m
 1:275



Project 2204605



Project 2204605

NOTES:
 1. Coordinate System: NAD 1983 UTM Zone 17N.
 2. Base features produced under license with the Ontario Ministry of Natural Resources and Forestry © King's Printer for Ontario, 2024.
 3. Orthoimagery © First Base Solutions, 2024. Imagery taken in 2023.

Legend

- Commercial Core Site Plan Block Area
- Limit of Development + 6m
- ▲ Tree for Removal
- Watercourse

ELC LEGEND

- CUM1-1, Dry - Moist Old Field Meadow
- CUT1-4, Gray Dogwood Deciduous Cultural Thicket

Arborist Plan and Tree Preservation Plan
 Riverfront Commercial Core – Blocks A01 to A06

Figure 2.25 Tree Inventory

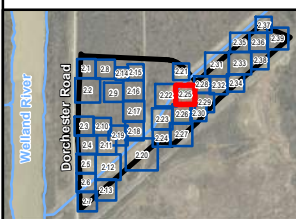

0 6 m
 1:300



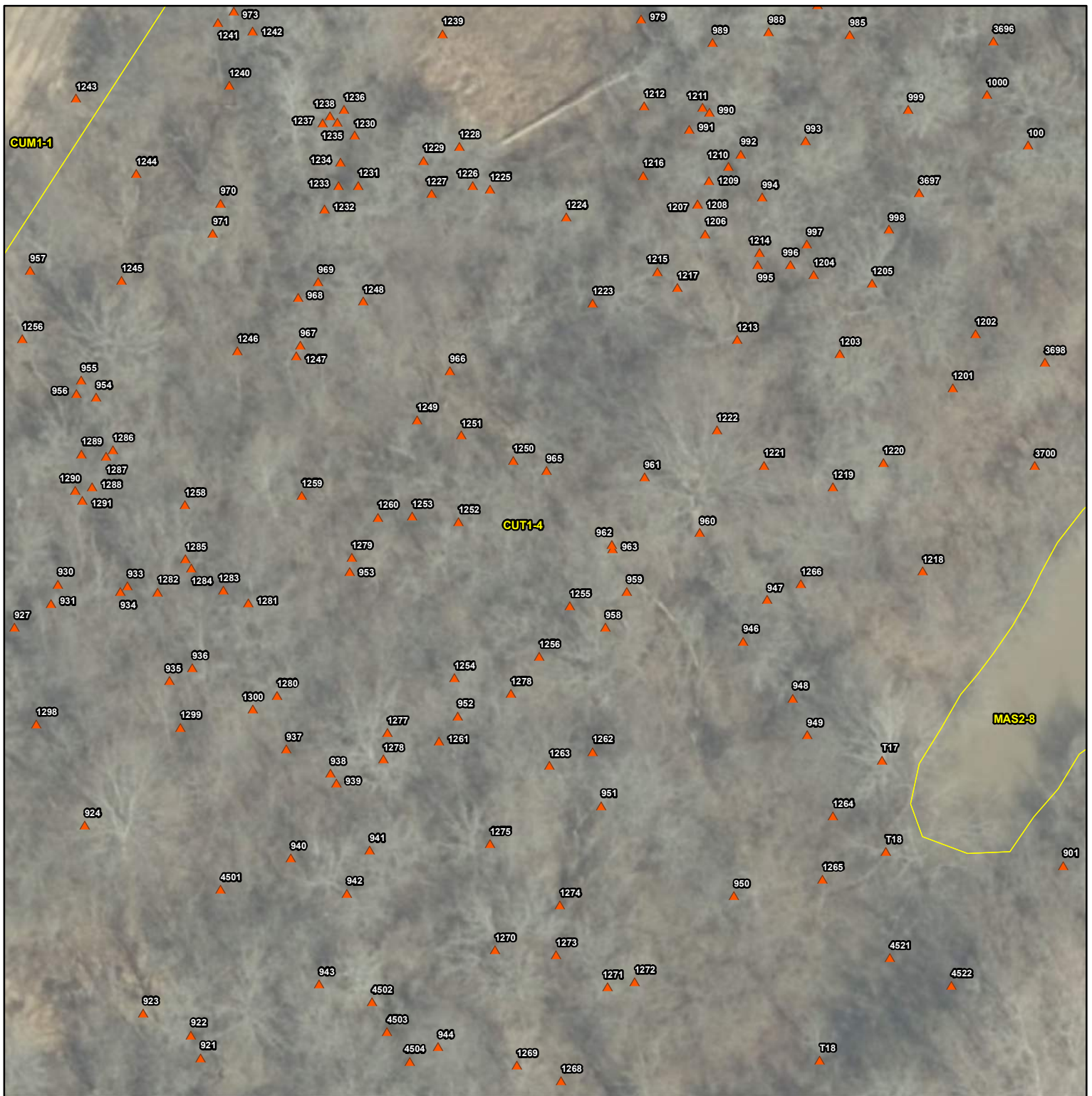

NOTES:
 1. Coordinate System: NAD 1983 UTM Zone 17N.
 2. Base features produced under license with the Ontario Ministry of Natural Resources and Forestry © King's Printer for Ontario, 2024.
 3. Orthoimagery © First Base Solutions, 2024. Imagery taken in 2023.

Legend

- Commercial Core Site Plan Block Area
- Limit of Development + 6m
- ▲ Tree for Removal

ELC LEGEND

- CUM1-1, Dry - Moist Old Field Meadow
- CUT1-4, Gray Dogwood Deciduous Cultural Thicket
- MAS2-8, Rice Cut-grass Mineral Shallow Marsh

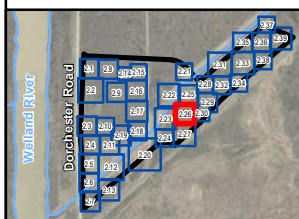

Arborist Plan and Tree Preservation Plan
 Riverfront Commercial Core – Blocks A01 to A06

Figure 2.26 Tree Inventory

0 6 m
 1:300



Project 2204605



NOTES:
 1. Coordinate System: NAD 1983 UTM Zone 17N.
 2. Base features produced under license with the Ontario Ministry of Natural Resources and Forestry © King's Printer for Ontario, 2024.
 3. Orthoimagery © First Base Solutions, 2024. Imagery taken in 2023.

Legend

- Commercial Core Site Plan Block Area
- Limit of Development + 6m
- ▲ Tree for Removal
- +— Railway

ELC LEGEND

- CUM1-1, Dry - Moist Old Field Meadow
- CUT1, Mineral Cultural Thicket
- CUT1-4, Gray Dogwood Deciduous Cultural Thicket

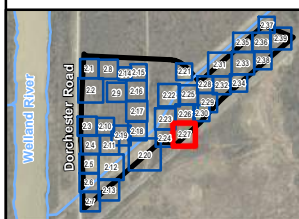

Project 2204605

Arborist Plan and Tree Preservation Plan
 Riverfront Commercial Core – Blocks A01 to A06

Figure 2.27 Tree Inventory

0 7.5 m
 1:350



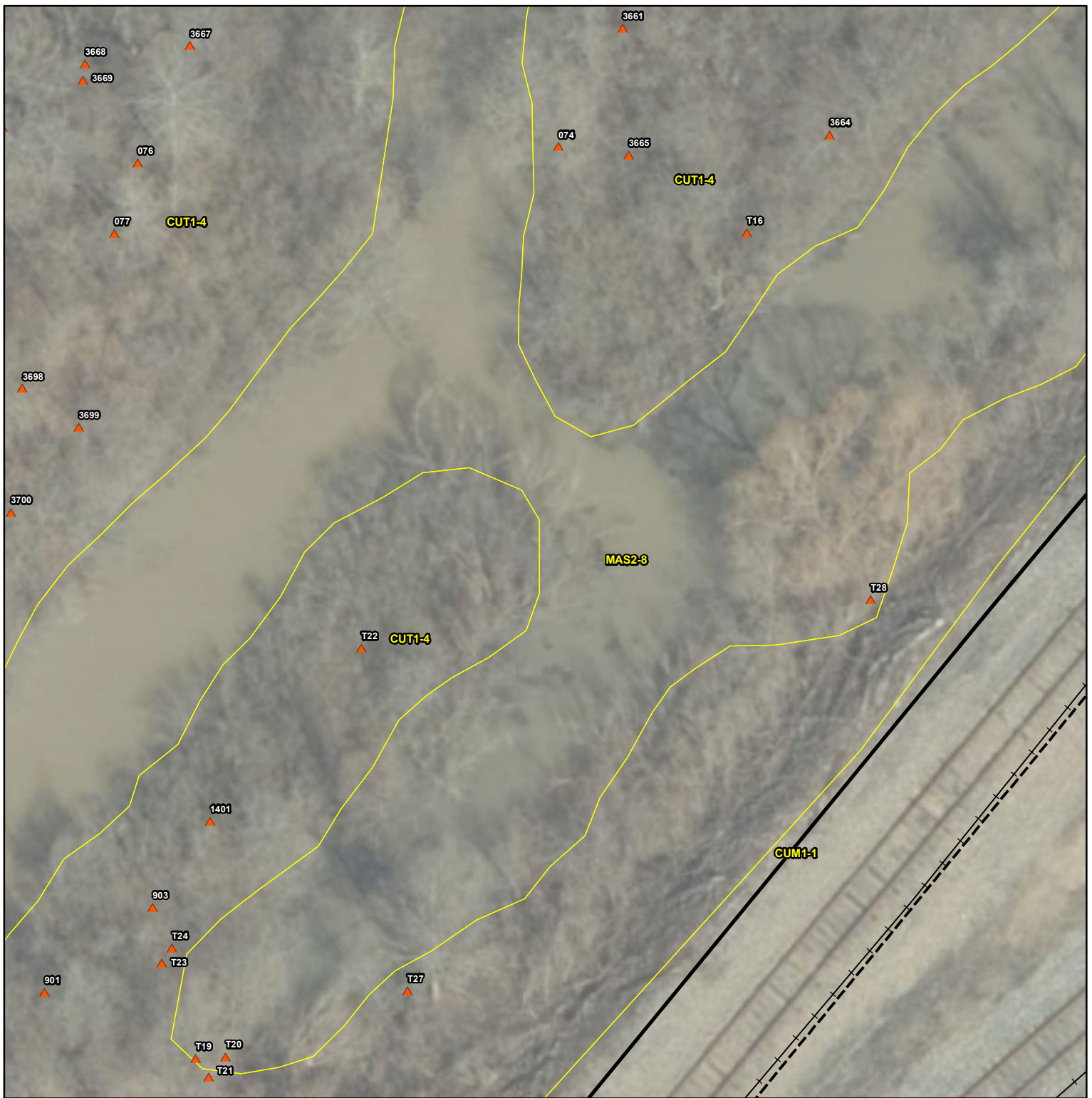

Project 2204605

NOTES:

1. Coordinate System: NAD 1983 UTM Zone 17N.
2. Base features produced under license with the Ontario Ministry of Natural Resources and Forestry © King's Printer for Ontario, 2024.
3. Orthoimagery © First Base Solutions, 2024. Imagery taken in 2023.

Legend

- Commercial Core Site Plan Block Area
- Limit of Development + 6m
- ▲ Tree for Removal
- +— Railway

ELC LEGEND

- CUM1-1, Dry - Moist Old Field Meadow
- CUT1-4, Gray Dogwood Deciduous Cultural Thicket
- MAS2-8, Rice Cut-grass Mineral Shallow Marsh

Arborist Plan and Tree Preservation Plan
Riverfront Commercial Core – Blocks A01 to A06

Figure 2.30 Tree Inventory

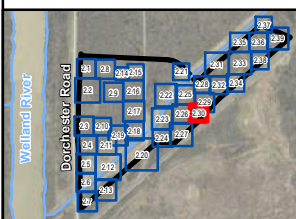

0 5 m
1:250





Project 2204605

NOTES:
 1. Coordinate System: NAD 1983 UTM Zone 17N.
 2. Base features produced under license with the Ontario Ministry of Natural Resources and Forestry © King's Printer for Ontario, 2024.
 3. Orthoimagery © First Base Solutions, 2024. Imagery taken in 2023.

Legend

- Commercial Core Site Plan Block Area
- Limit of Development + 6m
- ▲ Tree for Removal
- Watercourse

ELC LEGEND

- CUM1-1, Dry - Moist Old Field Meadow
- CUT1, Mineral Cultural Thicket
- CUT1-4, Gray Dogwood Deciduous Cultural Thicket

Arborist Plan and Tree Preservation Plan
 Riverfront Commercial Core – Blocks A01 to A06

Figure 2.31 Tree Inventory

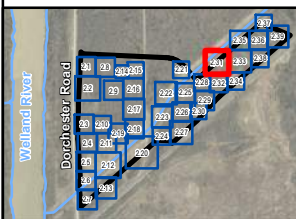

0 7.5 m
 1:375



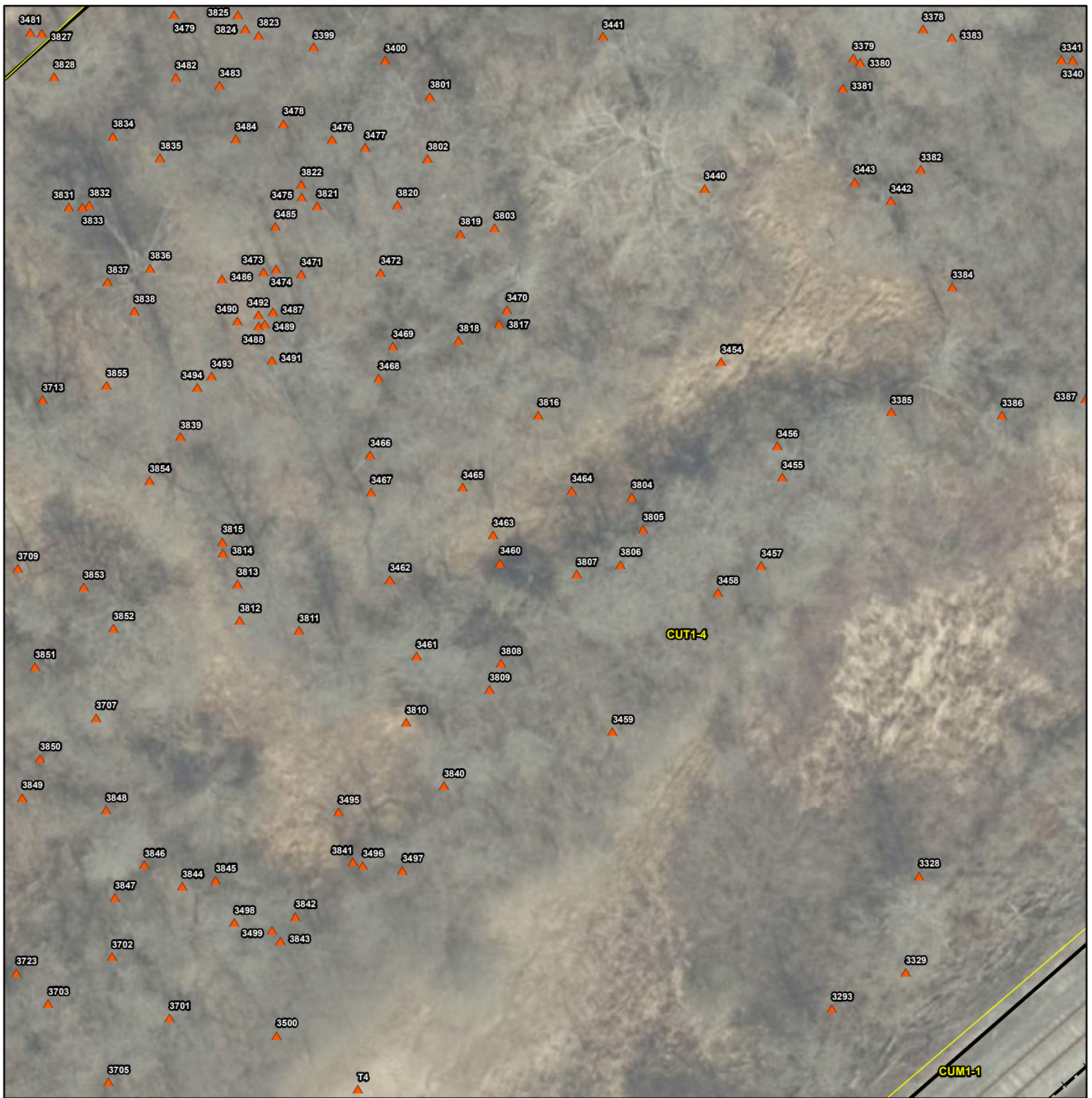

NOTES:
 1. Coordinate System: NAD 1983 UTM Zone 17N.
 2. Base features produced under license with the Ontario Ministry of Natural Resources and Forestry © King's Printer for Ontario, 2024.
 3. Orthoimagery © First Base Solutions, 2024. Imagery taken in 2023.

Legend

- Commercial Core Site Plan Block Area
- Limit of Development + 6m
- ▲ Tree for Removal
- +— Railway

ELC LEGEND

- CUM1-1, Dry - Moist Old Field Meadow
- CUT1-4, Gray Dogwood Deciduous Cultural Thicket

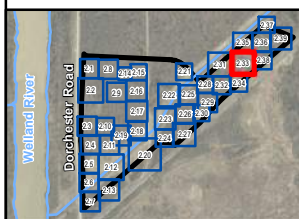

Arborist Plan and Tree Preservation Plan
 Riverfront Commercial Core – Blocks A01 to A06

Figure 2.33 Tree Inventory

0 7.5 m
 1:350



Project 2204605



NOTES:
 1. Coordinate System: NAD 1983 UTM Zone 17N.
 2. Base features produced under license with the Ontario Ministry of Natural Resources and Forestry © King's Printer for Ontario, 2024.
 3. Orthoimagery © First Base Solutions, 2024. Imagery taken in 2023.

Legend

- Commercial Core Site Plan Block Area
- Limit of Development + 6m
- ▲ Tree for Removal
- +— Railway

ELC LEGEND

- CUM1-1, Dry - Moist Old Field Meadow
- CUT1-4, Gray Dogwood Deciduous Cultural Thicket

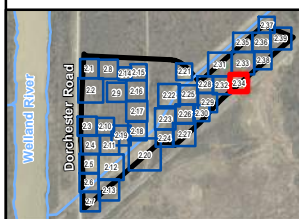

Project 2204605

Arborist Plan and Tree Preservation Plan
 Riverfront Commercial Core – Blocks A01 to A06

Figure 2.34 Tree Inventory

0 5.5 m
 1:275





Project 2204605

NOTES:
 1. Coordinate System: NAD 1983 UTM Zone 17N.
 2. Base features produced under license with the Ontario Ministry of Natural Resources and Forestry © King's Printer for Ontario, 2024.
 3. Orthoimagery © First Base Solutions, 2024. Imagery taken in 2023.

Legend

- Commercial Core Site Plan Block Area
- Limit of Development + 6m
- ▲ Tree for Removal
- Watercourse

ELC LEGEND

- CUM1-1, Dry - Moist Old Field Meadow
- CUT1-4, Gray Dogwood Deciduous Cultural Thicket
- SWD1, Oak Mineral Deciduous Swamp

Arborist Plan and Tree Preservation Plan
 Riverfront Commercial Core – Blocks A01 to A06

Figure 2.37 Tree Inventory

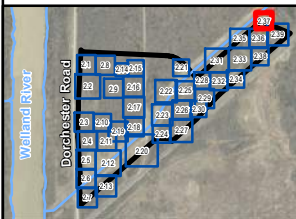

0 5 m
 1:250





Project 2204605

NOTES:

1. Coordinate System: NAD 1983 UTM Zone 17N.
2. Base features produced under license with the Ontario Ministry of Natural Resources and Forestry © King's Printer for Ontario, 2024.
3. Orthoimagery © First Base Solutions, 2024. Imagery taken in 2023.

Legend

- Commercial Core Site Plan Block Area
- Limit of Development + 6m
- ▲ Tree for Removal
- +— Railway

ELC LEGEND

- CUM1-1, Dry - Moist Old Field Meadow
- CUT1-4, Gray Dogwood Deciduous Cultural Thicket

Arborist Plan and Tree Preservation Plan
Riverfront Commercial Core – Blocks A01 to A06

Figure 2.38 Tree Inventory

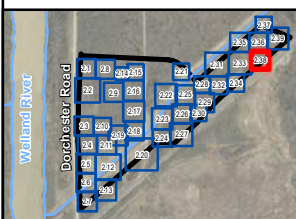

0 5.5 m
1:275





Project 2204605

NOTES:

1. Coordinate System: NAD 1983 UTM Zone 17N.
2. Base features produced under license with the Ontario Ministry of Natural Resources and Forestry © King's Printer for Ontario, 2024.
3. Orthoimagery © First Base Solutions, 2024. Imagery taken in 2023.

Legend

- Commercial Core Site Plan Block Area
- Limit of Development + 6m
- ▲ Tree for Removal
- +— Railway

ELC LEGEND

- CUM1-1, Dry - Moist Old Field Meadow
- CUT1-4, Gray Dogwood Deciduous Cultural Thicket
- SWD1, Oak Mineral Deciduous Swamp

Arborist Plan and Tree Preservation Plan
Riverfront Commercial Core – Blocks A01 to A06

Figure 2.39 Tree Inventory

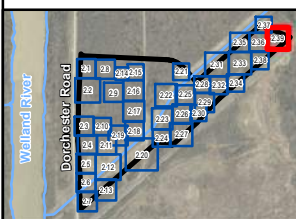

0 7 m
1:335



APPENDIX B

Tables



Tree ID	Common Name	Scientific Name	Native to NPCA watershed	Diameter at Breast Height (DBH) 1 (cm)	Diameter at Breast Height (DBH) 2 (cm)	Diameter at Breast Height (DBH) 3 (cm)	Diameter at Breast Height (DBH) 4 (cm)	Diameter at Breast Height (DBH) 5 (cm)	Total Diameter at Breast Height (DBH)	Crown Radius (cm)	Biological Health	Structural Health	Overall Health	Tree Protection Zone (m)	Action	Compensation Ratio	Ownership	Comments
1	Hawthorn	Crataegus sp. N/A		14	-	-	-	-	14	1	Fair	Fair	Fair	1.8	Removal	N/A	Private	Twisted stem
2	Hawthorn	Crataegus sp. N/A		11	11	10	-	-	18	1	Fair	Fair	Fair	1.8	Removal	N/A	Private	Twisted stem
3	Hawthorn	Crataegus sp. N/A		15	-	-	-	-	15	1	Fair	Fair	Fair	1.8	Removal	N/A	Private	On lean
4	American Elm	Ulmus ameri Yes		26	-	-	-	-	26	3	Good	Good	Good	1.8	Removal	3:1	Private	-
5	Apple	Malus sp. N/A		33	-	-	-	-	33	3	Good	Good	Good	2.4	Removal	6:1	Private	-
6	Hawthorn	Crataegus sp. N/A		13	-	-	-	-	13	1	Good	Good	Good	1.8	Removal	N/A	Private	-
7	Hawthorn	Crataegus sp. N/A		12	10	-	-	-	16	1	Fair	Fair	Fair	1.8	Removal	N/A	Private	Twisted stems
8	Apple	Malus sp. N/A		17	14	-	-	-	22	2	Poor	Poor	Poor	1.8	Removal	3:1	Private	On lean, one main stem dead, many dead branches
9	Hawthorn	Crataegus sp. N/A		13	-	-	-	-	13	1	Good	Good	Good	1.8	Removal	N/A	Private	-
10	Hawthorn	Crataegus sp. N/A		11	-	-	-	-	11	1	Good	Good	Good	1.8	Removal	N/A	Private	-
11	Ash	Fraxinus sp. N/A		40	-	-	-	-	40	5	Poor	Poor	Poor	2.4	Removal	N/A	Private	EAB
12	Hawthorn	Crataegus sp. N/A		12	-	-	-	-	12	0.5	Poor	Poor	Poor	1.8	Removal	N/A	Private	On lean, most branches dead
13	Hawthorn	Crataegus sp. N/A		20	-	-	-	-	20	2	Fair	Fair	Fair	1.8	Removal	N/A	Private	On lean, stems fused and twisted
14	Apple	Malus sp. N/A		18	-	-	-	-	18	2	Good	Good	Good	1.8	Removal	3:1	Private	-
15	Hawthorn	Crataegus sp. N/A		10	-	-	-	-	10	1	Fair	Fair	Fair	1.8	Removal	N/A	Private	Twisted stem
16	Black Cherry	Prunus seroti Yes		21	-	-	-	-	21	2	Good	Good	Good	1.8	Removal	3:1	Private	-
17	Hawthorn	Crataegus sp. N/A		10	8	-	-	-	13	1	Fair	Fair	Fair	1.8	Removal	N/A	Private	On lean
18	Hawthorn	Crataegus sp. N/A		13	-	-	-	-	13	1	Fair	Fair	Fair	1.8	Removal	N/A	Private	On lean
19	American Elm	Ulmus ameri Yes		32	-	-	-	-	32	3	Good	Good	Good	2.4	Removal	6:1	Private	-
20	American Elm	Ulmus ameri Yes		14	-	-	-	-	14	1	Fair	Fair	Fair	1.8	Removal	1:1	Private	On lean
21	Apple	Malus sp. N/A		30	-	-	-	-	30	3	Good	Good	Good	2.4	Removal	3:1	Private	-
22	Hawthorn	Crataegus sp. N/A		16	12	10	8	-	24	2	Fair	Fair	Fair	1.8	Removal	N/A	Private	Twisted stems
23	Ash	Fraxinus sp. N/A		12	-	-	-	-	12	1	Poor	Poor	Poor	1.8	Removal	N/A	Private	EAB
24	Hawthorn	Crataegus sp. N/A		15	11	-	-	-	19	1	Fair	Fair	Fair	1.8	Removal	N/A	Private	Included bark
25	Black Cherry	Prunus seroti Yes		15	-	-	-	-	15	2	Fair	Fair	Fair	1.8	Removal	1:1	Private	Small crown
26	Ash	Fraxinus sp. N/A		21	-	-	-	-	21	2	Poor	Poor	Poor	1.8	Removal	N/A	Private	EAB
27	Hawthorn	Crataegus sp. N/A		13	-	-	-	-	13	1	Good	Good	Good	1.8	Removal	N/A	Private	-
28	Hawthorn	Crataegus sp. N/A		16	-	-	-	-	16	1	Good	Good	Good	1.8	Removal	N/A	Private	-
29	Hawthorn	Crataegus sp. N/A		10	-	-	-	-	10	1	Fair	Fair	Fair	1.8	Removal	N/A	Private	On lean
30	Hawthorn	Crataegus sp. N/A		20	-	-	-	-	20	3	Fair	Fair	Fair	1.8	Removal	N/A	Private	Some dead branches
31	Hawthorn	Crataegus sp. N/A		12	12	10	-	-	20	3	Fair	Fair	Fair	1.8	Removal	N/A	Private	Some dead branches
32	Apple	Malus sp. N/A		22	22	-	-	-	31	4	Fair	Fair	Fair	2.4	Removal	6:1	Private	Some dead branches, on lean
33	Apple	Malus sp. N/A		21	21	-	-	-	30	4	Poor	Poor	Poor	2.4	Removal	3:1	Private	On steep lean, two main stems dead
34	Hawthorn	Crataegus sp. N/A		11	-	-	-	-	11	1	Fair	Fair	Fair	1.8	Removal	N/A	Private	On lean
35	Hawthorn	Crataegus sp. N/A		14	-	-	-	-	14	1	Fair	Fair	Fair	1.8	Removal	N/A	Private	Twisted stem, one dead stem
36	Hawthorn	Crataegus sp. N/A		11	-	-	-	-	11	1	Fair	Fair	Fair	1.8	Removal	N/A	Private	Twisted stem
37	Hawthorn	Crataegus sp. N/A		16	12	-	-	-	20	1	Fair	Fair	Fair	1.8	Removal	N/A	Private	Twisted stem, one stem on lean
38	Hawthorn	Crataegus sp. N/A		16	-	-	-	-	16	1	Good	Good	Good	1.8	Removal	N/A	Private	-
39	Hawthorn	Crataegus sp. N/A		13	-	-	-	-	13	1	Fair	Fair	Fair	1.8	Removal	N/A	Private	On lean
40	Hawthorn	Crataegus sp. N/A		10	8	6	6	-	15	1	Fair	Fair	Fair	1.8	Removal	N/A	Private	On lean, some dead branches
41	Hawthorn	Crataegus sp. N/A		11	8	-	-	-	14	1	Fair	Fair	Fair	1.8	Removal	N/A	Private	Wound on one stem
42	Black Cherry	Prunus seroti Yes		10	-	-	-	-	10	1	Good	Fair	Fair	1.8	Removal	1:1	Private	Twisted stem
43	Hawthorn	Crataegus sp. N/A		13	-	-	-	-	13	1	Good	Good	Good	1.8	Removal	N/A	Private	-
44	Hawthorn	Crataegus sp. N/A		10	10	-	-	-	14	1	Fair	Fair	Fair	1.8	Removal	N/A	Private	Some dead branches
45	Hawthorn	Crataegus sp. N/A		11	11	-	-	-	16	1	Good	Good	Good	1.8	Removal	N/A	Private	-
46	Hawthorn	Crataegus sp. N/A		12	12	-	-	-	17	1	Good	Good	Good	1.8	Removal	N/A	Private	-
47	Hawthorn	Crataegus sp. N/A		15	10	-	-	-	18	2	Good	Good	Good	1.8	Removal	N/A	Private	-
48	Hawthorn	Crataegus sp. N/A		10	-	-	-	-	10	1	Fair	Fair	Fair	1.8	Removal	N/A	Private	Some dead branches
49	Hawthorn	Crataegus sp. N/A		10	-	-	-	-	10	1	Fair	Fair	Fair	1.8	Removal	N/A	Private	Some dead branches
50	Hawthorn	Crataegus sp. N/A		18	-	-	-	-	18	3	Good	Good	Good	1.8	Removal	N/A	Private	-
51	Hawthorn	Crataegus sp. N/A		16	-	-	-	-	16	3	Good	Good	Good	1.8	Removal	N/A	Private	-
52	Apple	Malus sp. N/A		10	-	-	-	-	10	1	Poor	Poor	Poor	1.8	Removal	1:1	Private	On lean, sound near base, many dead branches
53	Hawthorn	Crataegus sp. N/A		12	-	-	-	-	12	1	Fair	Fair	Fair	1.8	Removal	N/A	Private	On lean
54	Hawthorn	Crataegus sp. N/A		17	17	-	-	-	24	3	Fair	Fair	Fair	1.8	Removal	N/A	Private	twisted stem, one dead main stem
55	Apple	Malus sp. N/A		13	-	-	-	-	13	1	Fair	Fair	Fair	1.8	Removal	1:1	Private	On lean
56	Hawthorn	Crataegus sp. N/A		15	-	-	-	-	15	1	Good	Good	Good	1.8	Removal	N/A	Private	-
57	Hawthorn	Crataegus sp. N/A		15	-	-	-	-	15	1	Good	Good	Good	1.8	Removal	N/A	Private	-
58	Hawthorn	Crataegus sp. N/A		15	10	10	12	-	24	2	Fair	Fair	Fair	1.8	Removal	N/A	Private	Twisted stems, some dead branches, wound near base
59	Hawthorn	Crataegus sp. N/A		16	-	-	-	-	16	2	Fair	Fair	Fair	1.8	Removal	N/A	Private	Twisted stems
60	Hawthorn	Crataegus sp. N/A		13	13	-	-	-	18	2	Fair	Fair	Fair	1.8	Removal	N/A	Private	Twisted stems
61	Apple	Malus sp. N/A		11	-	-	-	-	11	2	Good	Good	Good	1.8	Removal	1:1	Private	-
62	Hawthorn	Crataegus sp. N/A		14	11	-	-	-	18	1	Fair	Fair	Fair	1.8	Removal	N/A	Private	Twisted stems, some dead branches
63	Hawthorn	Crataegus sp. N/A		10	10	-	-	-	14	1	Fair	Fair	Fair	1.8	Removal	N/A	Private	On lean, some dead branches
64	Hawthorn	Crataegus sp. N/A		18	18	-	-	-	25	1	Fair	Fair	Fair	1.8	Removal	N/A	Private	On lean, some dead branches
65	Hawthorn	Crataegus sp. N/A		17	-	-	-	-	17	1	Fair	Fair	Fair	1.8	Removal	N/A	Private	On lean, some dead branches
66	Hawthorn	Crataegus sp. N/A		12	-	-	-	-	12	1	Fair	Fair	Fair	1.8	Removal	N/A	Private	On lean, some dead branches

Tree ID	Common Name	Scientific Name	Native to NPCA watershed	Diameter at Breast Height (DBH) 1 (cm)	Diameter at Breast Height (DBH) 2 (cm)	Diameter at Breast Height (DBH) 3 (cm)	Diameter at Breast Height (DBH) 4 (cm)	Diameter at Breast Height (DBH) 5 (cm)	Total Diameter at Breast Height (DBH)	Crown Radius (cm)	Biological Health	Structural Health	Overall Health	Tree Protection Zone (m)	Action	Compensation Ratio	Ownership	Comments
67	Hawthorn	Crataegus sp.	N/A	17	12	-	-	-	21	1	Fair	Fair	Fair	1.8	Removal	N/A	Private	On lean, some dead branches
68	Hawthorn	Crataegus sp.	N/A	14	10	10	-	-	20	1	Good	Good	Good	1.8	Removal	N/A	Private	-
69	Apple	Malus sp.	N/A	20	17	-	-	-	26	3	Good	Good	Good	1.8	Removal	3:1	Private	-
70	Hawthorn	Crataegus sp.	N/A	11	-	-	-	-	11	1	Fair	Fair	Fair	1.8	Removal	N/A	Private	On lean
71	Hawthorn	Crataegus sp.	N/A	12	10	12	-	-	20	1	Fair	Fair	Fair	1.8	Removal	N/A	Private	Twisted stems
72	Hawthorn	Crataegus sp.	N/A	13	-	-	-	-	13	1	Fair	Fair	Fair	1.8	Removal	N/A	Private	On lean
73	Hawthorn	Crataegus sp.	N/A	13	12	-	-	-	18	1	Fair	Fair	Fair	1.8	Removal	N/A	Private	Twisted stems
74	Willow	Salix sp.	N/A	10	10	10	10	10	22	3	Good	Good	Good	1.8	Removal	3:1	Private	On lean
75	Black Cherry	Prunus serot.	Yes	18	-	-	-	-	18	3	Good	Good	Good	1.8	Removal	3:1	Private	-
76	Ash	Fraxinus sp.	N/A	22	-	-	-	-	22	3	Poor	Poor	Poor	1.8	Removal	N/A	Private	EAB
77	Ash	Fraxinus sp.	N/A	12	-	-	-	-	12	1	Poor	Poor	Poor	1.8	Removal	N/A	Private	EAB
78	Hawthorn	Crataegus sp.	N/A	13	-	-	-	-	13	2	Fair	Fair	Fair	1.8	Removal	N/A	Private	On lean
79	Hawthorn	Crataegus sp.	N/A	10	-	-	-	-	10	2	Good	Good	Good	1.8	Removal	N/A	Private	-
80	Hawthorn	Crataegus sp.	N/A	10	8	-	-	-	13	1	Good	Good	Good	1.8	Removal	N/A	Private	-
81	Hawthorn	Crataegus sp.	N/A	10	8	8	-	-	15	1	Good	Good	Good	1.8	Removal	N/A	Private	-
83	Apple	Malus sp.	N/A	20	15	15	20	-	35	3	Good	Good	Good	2.4	Removal	6:1	Private	-
84	Apple	Malus sp.	N/A	25	-	-	-	-	25	2	Good	Good	Good	1.8	Removal	3:1	Private	-
85	Apple	Malus sp.	N/A	20	-	-	-	-	20	3	Fair	Fair	Fair	1.8	Removal	3:1	Private	On lean
86	Hawthorn	Crataegus sp.	N/A	11	-	-	-	-	11	1	Fair	Fair	Fair	1.8	Removal	N/A	Private	On lean
87	Hawthorn	Crataegus sp.	N/A	15	15	15	10	-	28	3	Fair	Fair	Fair	1.8	Removal	N/A	Private	Some dead branches
88	Apple	Malus sp.	N/A	22	-	-	-	-	22	3	Fair	Fair	Fair	1.8	Removal	3:1	Private	Some dead branches
89	Hawthorn	Crataegus sp.	N/A	10	-	-	-	-	10	1	Fair	Fair	Fair	1.8	Removal	N/A	Private	On lean
90	Hawthorn	Crataegus sp.	N/A	10	11	-	-	-	15	1	Fair	Fair	Fair	1.8	Removal	N/A	Private	On lean
91	Ash	Fraxinus sp.	N/A	14	-	-	-	-	14	1	Poor	Poor	Poor	1.8	Removal	N/A	Private	EAB
92	Hawthorn	Crataegus sp.	N/A	11	-	-	-	-	11	1	Poor	Poor	Poor	1.8	Removal	N/A	Private	Many dead stems
93	Hawthorn	Crataegus sp.	N/A	15	-	-	-	-	15	1	Good	Good	Good	1.8	Removal	N/A	Private	-
94	Hawthorn	Crataegus sp.	N/A	13	-	-	-	-	13	1	Fair	Fair	Fair	1.8	Removal	N/A	Private	On lean
95	Hawthorn	Crataegus sp.	N/A	16	-	-	-	-	16	1	Fair	Fair	Fair	1.8	Removal	N/A	Private	On lean
96	Hawthorn	Crataegus sp.	N/A	14	15	-	-	-	21	3	Fair	Fair	Fair	1.8	Removal	N/A	Private	On lean
97	Hawthorn	Crataegus sp.	N/A	10	-	-	-	-	10	1	Fair	Fair	Fair	1.8	Removal	N/A	Private	On lean
98	Hawthorn	Crataegus sp.	N/A	12	11	-	-	-	16	1	Fair	Fair	Fair	1.8	Removal	N/A	Private	On lean
99	Hawthorn	Crataegus sp.	N/A	11	-	-	-	-	11	1	Fair	Fair	Fair	1.8	Removal	N/A	Private	On lean
100	Hawthorn	Crataegus sp.	N/A	17	17	-	-	-	24	1	Good	Good	Good	1.8	Removal	N/A	Private	-
412	Hawthorn	Crataegus sp.	N/A	13	-	-	-	-	13	2	Fair	Fair	Fair	1.8	Removal	N/A	Private	Twisted stem
501	Cottonwood	Populus delt.	Yes	29	-	-	-	-	29	3	Good	Good	Good	1.8	Removal	3:1	Private	-
503	Cottonwood	Populus delt.	Yes	35	-	-	-	-	35	5	Good	Good	Good	2.4	Removal	3:1	Private	-
504	Ash	Fraxinus sp.	N/A	20	-	-	-	-	20	1	Poor	Poor	Poor	1.8	Removal	N/A	Private	Epicormic growth, many dead branches
505	American Elm	Ulmus ameri.	Yes	31	-	-	-	-	31	3	Good	Good	Good	2.4	Removal	3:1	Private	-
506	American Elm	Ulmus ameri.	Yes	10	-	-	-	-	10	1	Good	Good	Good	1.8	Removal	1:1	Private	Asymmetrical crown
507	American Elm	Ulmus ameri.	Yes	18	-	-	-	-	18	1	Good	Good	Good	1.8	Removal	3:1	Private	-
508	Pin Oak	Quercus palu.	Yes	68	-	-	-	-	68	6	Fair	Fair	Fair	4.2	Removal	12:1	Private	Some large dead scaffold branches
513	Cottonwood	Populus delt.	Yes	11	-	-	-	-	11	1	Good	Good	Good	1.8	Removal	1:1	Private	-
514	Ash	Fraxinus sp.	N/A	21	-	-	-	-	21	1	Poor	Poor	Poor	1.8	Removal	N/A	Private	EAB, peeling bark, epicormic growth
515	Pin Oak	Quercus palu.	Yes	42	-	-	-	-	42	5	Good	Good	Good	3	Removal	6:1	Private	Oak galls
516	Common Pear	Pyrus sp.	N/A	15	-	-	-	-	15	1	Good	Good	Good	1.8	Removal	1:1	Private	On lean
517	American Elm	Ulmus ameri.	Yes	44	-	-	-	-	44	5	Good	Good	Good	3	Removal	6:1	Private	-
518	Hawthorn	Crataegus sp.	N/A	14	-	-	-	-	14	3	Fair	Fair	Fair	1.8	Removal	N/A	Private	On lean, crowded by grapevine
519	Ash	Fraxinus sp.	N/A	17	-	-	-	-	17	1	Poor	Poor	Poor	1.8	Removal	N/A	Private	Dead branches, epicormic growth
520	Cottonwood	Populus delt.	Yes	47	-	-	-	-	47	4	Good	Good	Good	3	Removal	9:1	Private	-
521	American Elm	Ulmus ameri.	Yes	14	-	-	-	-	14	1	Good	Good	Good	1.8	Removal	1:1	Private	Twisted stem
522	Red Maple	Acer rubrum	Yes	32	-	-	-	-	32	3	Good	Good	Good	2.4	Removal	6:1	Private	-
523	Ash	Fraxinus sp.	N/A	29	14	-	-	-	32	3	Poor	Poor	Poor	2.4	Removal	N/A	Private	EAB
524	Red Maple	Acer rubrum	Yes	18	-	-	-	-	18	3	Fair	Fair	Fair	1.8	Removal	3:1	Private	On lean, growing out of dead ash tree
525	Pin Oak	Quercus palu.	Yes	20	-	-	-	-	20	2	Fair	Fair	Fair	1.8	Removal	3:1	Private	Oak falls
525	American Elm	Ulmus ameri.	Yes	25	-	-	-	-	25	2	Good	Good	Good	1.8	Removal	3:1	Private	-
526	Ash	Fraxinus sp.	N/A	20	-	-	-	-	20	1	Poor	Poor	Poor	1.8	Removal	N/A	Private	EAB
528	Hawthorn	Crataegus sp.	N/A	14	11	-	-	-	18	2	Good	Good	Good	1.8	Removal	N/A	Private	-
529	Hawthorn	Crataegus sp.	N/A	11	-	-	-	-	11	2	Good	Good	Good	1.8	Removal	N/A	Private	-
530	Hawthorn	Crataegus sp.	N/A	16	-	-	-	-	16	3	Good	Good	Good	1.8	Removal	N/A	Private	Twisted stem
531	Hawthorn	Crataegus sp.	N/A	14	18	8	-	-	24	3	Fair	Fair	Fair	1.8	Removal	N/A	Private	Twisted stem, some dead branches
532	Ash	Fraxinus sp.	N/A	14	-	-	-	-	14	3	Fair	Fair	Fair	1.8	Removal	1:1	Private	Twisted stem
533	Ash	Fraxinus sp.	N/A	30	-	-	-	-	30	4	Fair	Fair	Fair	2.4	Removal	3:1	Private	Some bark damage near base
534	Ash	Fraxinus sp.	N/A	18	-	-	-	-	18	2	Fair	Fair	Fair	1.8	Removal	3:1	Private	Included bark, crowded by grape vine
535	Ash	Fraxinus sp.	N/A	17	-	-	-	-	17	2	Good	Good	Good	1.8	Removal	3:1	Private	-
536	Apple	Malus sp.	N/A	17	18	-	-	-	25	3	Fair	Fair	Fair	1.8	Removal	3:1	Private	Included bark
537	Ash	Fraxinus sp.	N/A	45	-	-	-	-	45	5	Poor	Poor	Poor	3	Removal	N/A	Private	EAB, many dead branches, peeling bark, fungus on trunk

Tree ID	Common Name	Scientific Name	Native to NPCA watershed	Diameter at Breast Height (DBH) 1 (cm)	Diameter at Breast Height (DBH) 2 (cm)	Diameter at Breast Height (DBH) 3 (cm)	Diameter at Breast Height (DBH) 4 (cm)	Diameter at Breast Height (DBH) 5 (cm)	Total Diameter at Breast Height (DBH)	Crown Radius (cm)	Biological Health	Structural Health	Overall Health	Tree Protection Zone (m)	Action	Compensation Ratio	Ownership	Comments
538	Apple	Malus sp.	N/A	28	25	20	-	-	43	5	Poor	Poor	Poor	3	Removal	6:1	Private	On lean, twisted stems, many dead branches
539	Hawthorn	Crataegus sp.	N/A	14	12	10	-	-	21	3	Poor	Poor	Poor	1.8	Removal	N/A	Private	Hollow near base, crowded by adjacent apple
540	Ash	Fraxinus sp.	N/A	10	-	-	-	-	10	1	Fair	Fair	Fair	1.8	Removal	1:1	Private	-
541	Hawthorn	Crataegus sp.	N/A	24	18	-	-	-	30	4	Fair	Fair	Fair	2.4	Removal	N/A	Private	Twisted stems
542	Hawthorn	Crataegus sp.	N/A	25	-	-	-	-	25	4	Fair	Fair	Fair	1.8	Removal	N/A	Private	Twisted stems
543	Hawthorn	Crataegus sp.	N/A	12	12	10	-	-	20	1	Poor	Poor	Poor	1.8	Removal	N/A	Private	Twisted stem, many dead branches
544	Hawthorn	Crataegus sp.	N/A	12	12	14	15	8	28	4	Fair	Fair	Fair	1.8	Removal	N/A	Private	Twisted stems
545	Ash	Fraxinus sp.	N/A	11	-	-	-	-	11	1	Fair	Fair	Fair	1.8	Removal	1:1	Private	Some dead branches
546	Black Cherry	Prunus serot.	Yes	15	-	-	-	-	15	1	Fair	Fair	Fair	1.8	Removal	1:1	Private	Tangled with grapevine
547	Hawthorn	Crataegus sp.	N/A	15	-	-	-	-	15	1	Fair	Fair	Fair	1.8	Removal	N/A	Private	Twisted stem
548	Ash	Fraxinus sp.	N/A	16	-	-	-	-	16	1	Poor	Poor	Poor	1.8	Removal	N/A	Private	EAB
549	Hawthorn	Crataegus sp.	N/A	13	11	8	-	-	19	2	Fair	Fair	Fair	1.8	Removal	N/A	Private	Twisted stems, some dead branches
551	Ash	Fraxinus sp.	N/A	11	-	-	-	-	11	1	Poor	Poor	Poor	1.8	Removal	N/A	Private	EAB
552	Black Cherry	Prunus serot.	Yes	11	-	-	-	-	11	1	Fair	Fair	Fair	1.8	Removal	1:1	Private	Some dead branches
554	Hawthorn	Crataegus sp.	N/A	15	-	-	-	-	15	2	Fair	Fair	Fair	1.8	Removal	N/A	Private	-
555	Hawthorn	Crataegus sp.	N/A	12	12	-	-	-	17	3	Fair	Fair	Fair	1.8	Removal	N/A	Private	On lean
556	Hawthorn	Crataegus sp.	N/A	15	13	10	10	6	25	3	Fair	Fair	Fair	1.8	Removal	N/A	Private	Twisted stems
557	Hawthorn	Crataegus sp.	N/A	21	-	-	-	-	21	3	Fair	Fair	Fair	1.8	Removal	N/A	Private	Twisted stem
558	Hawthorn	Crataegus sp.	N/A	11	9	-	-	-	14	1	Poor	Poor	Poor	1.8	Removal	N/A	Private	Twisted stems, many dead branches
558	Ash	Fraxinus sp.	N/A	33	-	-	-	-	33	2	Poor	Poor	Poor	2.4	Removal	N/A	Private	EAB, included bark with codom stems
559	Hawthorn	Crataegus sp.	N/A	15	12	-	-	-	19	3	Poor	Poor	Poor	1.8	Removal	N/A	Private	Twisted stems, many dead branches
560	Pin Oak	Quercus palu.	Yes	25	-	-	-	-	25	4	Good	Good	Good	1.8	Removal	3:1	Private	-
561	Common Pea	Pyrus sp.	N/A	21	23	-	-	-	31	3	Fair	Fair	Fair	2.4	Removal	6:1	Private	Sapsucker holes, some dead branches
562	Hawthorn	Crataegus sp.	N/A	13	-	-	-	-	13	1	Poor	Poor	Poor	1.8	Removal	N/A	Private	Two main stems dead
563	Common Pea	Pyrus sp.	N/A	22	-	-	-	-	22	3	Fair	Fair	Fair	1.8	Removal	3:1	Private	Crowded by grapevine
564	Hawthorn	Crataegus sp.	N/A	10	-	-	-	-	10	0.5	Poor	Poor	Poor	1.8	Removal	N/A	Private	Twisted stem
565	Pin Oak	Quercus palu.	Yes	61	-	-	-	-	61	6	Good	Good	Good	4.2	Removal	12:1	Private	-
567	Hawthorn	Crataegus sp.	N/A	15	13	11	10	-	25	3	Poor	Poor	Poor	1.8	Removal	N/A	Private	Twisted stems, many dead branches
569	Hawthorn	Crataegus sp.	N/A	10	6	-	-	-	12	1	Poor	Poor	Poor	1.8	Removal	N/A	Private	Twisted stems, many dead branches
570	Hawthorn	Crataegus sp.	N/A	12	11	-	-	-	16	1	Poor	Poor	Poor	1.8	Removal	N/A	Private	Twisted stem, many dead branches
571	Black Cherry	Prunus serot.	Yes	19	-	-	-	-	19	2	Good	Good	Good	1.8	Removal	3:1	Private	-
572	Hawthorn	Crataegus sp.	N/A	11	12	10	10	-	22	2	Poor	Poor	Poor	1.8	Removal	N/A	Private	Twisted stem, many dead branches
573	Ash	Fraxinus sp.	N/A	22	-	-	-	-	22	2	Poor	Poor	Poor	1.8	Removal	N/A	Private	EAB
574	Hawthorn	Crataegus sp.	N/A	11	-	-	-	-	11	1	Fair	Fair	Fair	1.8	Removal	N/A	Private	Twisted stem
575	Ash	Fraxinus sp.	N/A	14	-	-	-	-	14	1	Poor	Poor	Poor	1.8	Removal	N/A	Private	EAB
576	Ash	Fraxinus sp.	N/A	11	-	-	-	-	11	1	Poor	Poor	Poor	1.8	Removal	N/A	Private	EAB
577	Hawthorn	Crataegus sp.	N/A	12	6	-	-	-	13	2	Fair	Fair	Fair	1.8	Removal	N/A	Private	Twisted stems
578	Hawthorn	Crataegus sp.	N/A	13	12	10	10	8	24	2	Poor	Poor	Poor	1.8	Removal	N/A	Private	Twisted stem, many dead branches and wounds
579	Black Cherry	Prunus serot.	Yes	25	-	-	-	-	25	3	Fair	Fair	Fair	1.8	Removal	3:1	Private	On lean, crowded by grapevine and poison ivy
580	Hawthorn	Crataegus sp.	N/A	14	-	-	-	-	14	1	Poor	Poor	Poor	1.8	Removal	N/A	Private	Twisted stem, many dead branches
581	Hawthorn	Crataegus sp.	N/A	10	10	10	10	-	20	2	Fair	Fair	Fair	1.8	Removal	N/A	Private	On lean, twisted stems
582	Hawthorn	Crataegus sp.	N/A	18	12	-	-	-	22	2	Poor	Poor	Poor	1.8	Removal	N/A	Private	Twisted stems, large wounds near base
583	Hawthorn	Crataegus sp.	N/A	12	10	-	-	-	16	2	Fair	Fair	Fair	1.8	Removal	N/A	Private	Twisted stem
584	Hawthorn	Crataegus sp.	N/A	10	8	-	-	-	13	1	Poor	Poor	Poor	1.8	Removal	N/A	Private	Twisted stem, many dead branches, crowded by grapevine
585	American Elm	Ulmus ameri.	Yes	26	-	-	-	-	26	3	Good	Good	Good	1.8	Removal	3:1	Private	Crowded by grapevine
586	Ash	Fraxinus sp.	N/A	20	29	-	-	-	35	4	Poor	Poor	Poor	2.4	Removal	N/A	Private	Codom stems, included bark, EAB, grapevine
587	American Elm	Ulmus ameri.	Yes	31	-	-	-	-	31	3	Good	Good	Good	2.4	Removal	6:1	Private	-
588	Hawthorn	Crataegus sp.	N/A	14	12	-	-	-	18	2	Poor	Poor	Poor	1.8	Removal	N/A	Private	Twisted stems, large wounds near base
589	Ash	Fraxinus sp.	N/A	10	-	-	-	-	10	0.5	Poor	Poor	Poor	1.8	Removal	N/A	Private	EAB
590	Ash	Fraxinus sp.	N/A	32	-	-	-	-	32	4	Poor	Poor	Poor	2.4	Removal	N/A	Private	EAB
591	Hawthorn	Crataegus sp.	N/A	14	-	-	-	-	14	2	Fair	Fair	Fair	1.8	Removal	N/A	Private	Twisted stem
592	Black Cherry	Prunus serot.	Yes	21	23	-	-	-	31	3	Good	Good	Good	2.4	Removal	6:1	Private	Minor included bark
593	American Elm	Ulmus ameri.	Yes	44	-	-	-	-	44	6	Good	Good	Good	3	Removal	6:1	Private	-
594	Hawthorn	Crataegus sp.	N/A	17	-	-	-	-	17	2	Fair	Fair	Fair	1.8	Removal	N/A	Private	Twisted stem
595	Apple	Malus sp.	N/A	20	8	-	-	-	22	2	Fair	Fair	Fair	1.8	Removal	3:1	Private	-
596	Hawthorn	Crataegus sp.	N/A	15	15	11	-	-	24	3	Poor	Poor	Poor	1.8	Removal	N/A	Private	Many dead stems, twisted trunk
597	Hawthorn	Crataegus sp.	N/A	13	8	-	-	-	15	2	Poor	Poor	Poor	1.8	Removal	N/A	Private	Many dead stems, crowded by grapevine
598	Hawthorn	Crataegus sp.	N/A	16	-	-	-	-	16	1	Poor	Poor	Poor	1.8	Removal	N/A	Private	Twisted stem, many dead branches
599	Ash	Fraxinus sp.	N/A	30	-	-	-	-	30	4	Poor	Poor	Poor	2.4	Removal	N/A	Private	EAB
600	Hawthorn	Crataegus sp.	N/A	15	13	15	-	-	25	2	Poor	Poor	Poor	1.8	Removal	N/A	Private	Twisted stems, included bark, one main stem topped
901	Hawthorn	Crataegus sp.	N/A	11	-	-	-	-	11	2	Good	Good	Good	1.8	Removal	N/A	Private	-
902	Hawthorn	Crataegus sp.	N/A	17	-	-	-	-	17	2	Good	Good	Good	1.8	Removal	N/A	Private	-
903	Hawthorn	Crataegus sp.	N/A	10	-	-	-	-	10	1	Good	Good	Good	1.8	Removal	N/A	Private	-
904	Hawthorn	Crataegus sp.	N/A	11	11	-	-	-	16	2	Fair	Fair	Fair	1.8	Removal	N/A	Private	Some dead branches
905	Hawthorn	Crataegus sp.	N/A	10	-	-	-	-	10	1	Fair	Fair	Fair	1.8	Removal	N/A	Private	On lean
906	Apple	Malus sp.	N/A	12	-	-	-	-	12	2	Good	Good	Good	1.8	Removal	1:1	Private	-

Tree ID	Common Name	Scientific Name	Native to NPCA watershed	Diameter at Breast Height (DBH) 1 (cm)	Diameter at Breast Height (DBH) 2 (cm)	Diameter at Breast Height (DBH) 3 (cm)	Diameter at Breast Height (DBH) 4 (cm)	Diameter at Breast Height (DBH) 5 (cm)	Total Diameter at Breast Height (DBH)	Crown Radius (cm)	Biological Health	Structural Health	Overall Health	Tree Protection Zone (m)	Action	Compensation Ratio	Ownership	Comments
907	Ash	Fraxinus sp.	N/A	23	-	-	-	-	23	2	Poor	Poor	Poor	1.8	Removal	N/A	Private	EAB
908	Cottonwood	Populus delt	Yes	74	-	-	-	-	74	6	Good	Good	Good	4.8	Removal	12:1	Private	-
909	Hawthorn	Crataegus sp.	N/A	15	-	-	-	-	15	2	Fair	Fair	Fair	1.8	Removal	N/A	Private	Twisted stems, on lean
910	American Elm	Ulmus ameri	Yes	21	-	-	-	-	21	3	Good	Good	Good	1.8	Removal	3:1	Private	-
911	Hawthorn	Crataegus sp.	N/A	10	-	-	-	-	10	2	Fair	Fair	Fair	1.8	Removal	N/A	Private	On lean
912	Hawthorn	Crataegus sp.	N/A	27	-	-	-	-	27	4	Poor	Poor	Poor	1.8	Removal	N/A	Private	Many dead branches, tangled stems
914	Hawthorn	Crataegus sp.	N/A	11	10	-	-	-	15	1	Fair	Fair	Fair	1.8	Removal	N/A	Private	-
915	Hawthorn	Crataegus sp.	N/A	15	-	-	-	-	15	1	Fair	Fair	Fair	1.8	Removal	N/A	Private	Twisted stems
916	Apple	Malus sp.	N/A	14	-	-	-	-	14	1	Good	Good	Good	1.8	Removal	1:1	Private	-
917	Hawthorn	Crataegus sp.	N/A	15	14	-	-	-	21	3	Fair	Fair	Fair	1.8	Removal	N/A	Private	Twisted stems
918	Hawthorn	Crataegus sp.	N/A	12	-	-	-	-	12	1	Fair	Fair	Fair	1.8	Removal	N/A	Private	On lean
919	American Elm	Ulmus ameri	Yes	38	-	-	-	-	38	5	Good	Good	Good	2.4	Removal	6:1	Private	-
920	Hawthorn	Crataegus sp.	N/A	10	8	-	-	-	13	1	Poor	Poor	Poor	1.8	Removal	N/A	Private	Many dead branches
921	Hawthorn	Crataegus sp.	N/A	14	-	-	-	-	14	1	Poor	Poor	Poor	1.8	Removal	N/A	Private	Insect damage, many dead branches
922	Apple	Malus sp.	N/A	30	-	-	-	-	30	3	Fair	Fair	Fair	2.4	Removal	3:1	Private	On lean, some dead scaffold branches
923	Apple	Malus sp.	N/A	30	-	-	-	-	30	3	Fair	Fair	Fair	2.4	Removal	3:1	Private	On lean, some dead scaffold branches
924	Ash	Fraxinus sp.	N/A	29	-	-	-	-	29	4	Fair	Fair	Fair	1.8	Removal	N/A	Private	Some evidence of EAB
925	Apple	Malus sp.	N/A	30	-	-	-	-	30	4	Good	Good	Good	2.4	Removal	3:1	Private	Included bark
926	Hawthorn	Crataegus sp.	N/A	13	-	-	-	-	13	3	Fair	Fair	Fair	1.8	Removal	N/A	Private	One main stem dead
927	Hawthorn	Crataegus sp.	N/A	12	10	-	-	-	16	2	Fair	Fair	Fair	1.8	Removal	N/A	Private	Some dead scaffold branches
928	Apple	Malus sp.	N/A	15	-	-	-	-	15	2	Good	Good	Good	1.8	Removal	1:1	Private	On slight lean
929	Apple	Malus sp.	N/A	23	10	-	-	-	25	3	Good	Good	Good	1.8	Removal	3:1	Private	-
930	Hawthorn	Crataegus sp.	N/A	10	-	-	-	-	10	1	Fair	Fair	Fair	1.8	Removal	N/A	Private	Some dead scaffold branches
931	Hawthorn	Crataegus sp.	N/A	11	-	-	-	-	11	1	Fair	Fair	Fair	1.8	Removal	N/A	Private	Some dead scaffold branches
933	Hawthorn	Crataegus sp.	N/A	10	-	-	-	-	10	0.5	Fair	Fair	Fair	1.8	Removal	N/A	Private	On lean
934	Hawthorn	Crataegus sp.	N/A	10	-	-	-	-	10	0.5	Poor	Poor	Poor	1.8	Removal	N/A	Private	Many dead branches
935	Ash	Fraxinus sp.	N/A	18	-	-	-	-	18	2	Fair	Fair	Fair	1.8	Removal	N/A	Private	Some evidence of EAB
936	Hawthorn	Crataegus sp.	N/A	12	10	-	-	-	16	3	Fair	Fair	Fair	1.8	Removal	N/A	Private	Twisted stems, some dead branches
937	Hawthorn	Crataegus sp.	N/A	10	10	-	-	-	14	2	Poor	Poor	Poor	1.8	Removal	N/A	Private	One main stem dead
938	Apple	Malus sp.	N/A	24	-	-	-	-	24	3	Fair	Fair	Fair	1.8	Removal	3:1	Private	Twisted stem
939	Apple	Malus sp.	N/A	29	-	-	-	-	29	3	Fair	Fair	Fair	1.8	Removal	3:1	Private	Asymmetrical crown
940	Apple	Malus sp.	N/A	21	-	-	-	-	21	2	Fair	Fair	Fair	1.8	Removal	3:1	Private	On slight lean
941	Hawthorn	Crataegus sp.	N/A	13	12	-	-	-	18	3	Fair	Fair	Fair	1.8	Removal	N/A	Private	Tangled stems
942	Hawthorn	Crataegus sp.	N/A	12	10	-	-	-	16	1	Fair	Poor	Poor	1.8	Removal	N/A	Private	On lean, one main stem dead
943	Apple	Malus sp.	N/A	22	-	-	-	-	22	2	Fair	Good	Fair	1.8	Removal	3:1	Private	One codominant stem dead
944	Hawthorn	Crataegus sp.	N/A	21	-	-	-	-	21	3	Good	Good	Good	1.8	Removal	N/A	Private	-
945	Black Cherry	Prunus serot	Yes	17	-	-	-	-	17	3	Good	Good	Good	1.8	Removal	3:1	Private	-
946	Apple	Malus sp.	N/A	21	20	-	-	-	29	4	Fair	Fair	Fair	1.8	Removal	3:1	Private	On lean, many dead branches
947	Hawthorn	Crataegus sp.	N/A	11	11	-	-	-	16	1	Fair	Fair	Fair	1.8	Removal	N/A	Private	Asymmetrical crown
948	Hawthorn	Crataegus sp.	N/A	12	-	-	-	-	12	2	Good	Good	Good	1.8	Removal	N/A	Private	-
949	Hawthorn	Crataegus sp.	N/A	18	10	-	-	-	21	2	Good	Good	Good	1.8	Removal	N/A	Private	-
950	Ash	Fraxinus sp.	N/A	15	-	-	-	-	15	1	Poor	Poor	Poor	1.8	Removal	N/A	Private	Many dead branches, tangled in grapevine
951	Hawthorn	Crataegus sp.	N/A	15	13	-	-	-	20	3	Fair	Fair	Fair	1.8	Removal	N/A	Private	On lean
952	Hawthorn	Crataegus sp.	N/A	13	-	-	-	-	13	1	Fair	Fair	Fair	1.8	Removal	N/A	Private	On lean
953	Ash	Fraxinus sp.	N/A	11	-	-	-	-	11	1	Poor	Fair	Fair	1.8	Removal	N/A	Private	Some evidence of EAB
954	Hawthorn	Crataegus sp.	N/A	11	-	-	-	-	11	1	Fair	Fair	Fair	1.8	Removal	N/A	Private	On lean
955	Apple	Malus sp.	N/A	33	-	-	-	-	33	3	Good	Good	Good	2.4	Removal	6:1	Private	On slight lean
956	Hawthorn	Crataegus sp.	N/A	12	8	-	-	-	14	1	Poor	Poor	Poor	1.8	Removal	N/A	Private	Many dead branches
957	American Elm	Ulmus ameri	Yes	28	-	-	-	-	28	3	Good	Good	Good	1.8	Removal	3:1	Private	-
958	Hawthorn	Crataegus sp.	N/A	13	-	-	-	-	13	1	Fair	Fair	Fair	1.8	Removal	N/A	Private	On lean
959	Hawthorn	Crataegus sp.	N/A	11	-	-	-	-	11	1	Poor	Poor	Poor	1.8	Removal	N/A	Private	On lean, many dead branches
960	American Elm	Ulmus ameri	Yes	44	-	-	-	-	44	5	Good	Good	Good	3	Removal	6:1	Private	-
961	Hawthorn	Crataegus sp.	N/A	12	8	8	-	-	16	<Null>	Good	Good	Good	1.8	Removal	N/A	Private	-
962	Hawthorn	Crataegus sp.	N/A	14	10	-	-	-	17	3	Fair	Fair	Fair	1.8	Removal	N/A	Private	Tangled stems, some dead scaffold branches
963	Hawthorn	Crataegus sp.	N/A	10	-	-	-	-	10	1	Fair	Fair	Fair	1.8	Removal	N/A	Private	On lean
965	Ash	Fraxinus sp.	N/A	11	-	-	-	-	11	1	Fair	Good	Fair	1.8	Removal	N/A	Private	Twisted stem, little evidence of EAB
966	Hawthorn	Crataegus sp.	N/A	10	-	-	-	-	10	1	Fair	Fair	Fair	1.8	Removal	N/A	Private	-
967	Hawthorn	Crataegus sp.	N/A	12	-	-	-	-	12	2	Fair	Fair	Fair	1.8	Removal	N/A	Private	-
968	Hawthorn	Crataegus sp.	N/A	11	-	-	-	-	11	1	Fair	Fair	Fair	1.8	Removal	N/A	Private	dead scaffold branch
969	Hawthorn	Crataegus sp.	N/A	17	-	-	-	-	17	2	Fair	Fair	Fair	1.8	Removal	N/A	Private	-
970	Ash	Fraxinus sp.	N/A	10	-	-	-	-	10	1	Poor	Poor	Poor	1.8	Removal	N/A	Private	EAB
971	Hawthorn	Crataegus sp.	N/A	16	10	-	-	-	19	3	Good	Good	Good	1.8	Removal	N/A	Private	-
972	Hawthorn	Crataegus sp.	N/A	11	-	-	-	-	11	1	Fair	Fair	Fair	1.8	Removal	N/A	Private	On lean
973	Hawthorn	Crataegus sp.	N/A	10	-	-	-	-	10	1	Fair	Fair	Fair	1.8	Removal	N/A	Private	On lean
974	American Elm	Ulmus ameri	Yes	18	-	-	-	-	18	2	Good	Good	Good	1.8	Removal	3:1	Private	-
975	Cottonwood	Populus delt	Yes	47	-	-	-	-	47	6	Good	Good	Good	3	Removal	9:1	Private	-

Tree ID	Common Name	Scientific Name	Native to NPCA watershed	Diameter at Breast Height (DBH) 1 (cm)	Diameter at Breast Height (DBH) 2 (cm)	Diameter at Breast Height (DBH) 3 (cm)	Diameter at Breast Height (DBH) 4 (cm)	Diameter at Breast Height (DBH) 5 (cm)	Total Diameter at Breast Height (DBH)	Crown Radius (cm)	Biological Health	Structural Health	Overall Health	Tree Protection Zone (m)	Action	Compensation Ratio	Ownership	Comments
976	Apple	Malus sp.	N/A	14	-	-	-	-	14	1	Fair	Fair	Fair	1.8	Removal	1:1	Private	Some bark damage and brush pile leaning on trunk
977	Pin Oak	Quercus palu	Yes	68	-	-	-	-	68	5	Good	Good	Good	4.2	Removal	12:1	Private	-
978	Pin Oak	Quercus palu	Yes	55	-	-	-	-	55	5	Good	Good	Good	3.6	Removal	9:1	Private	Two stems fused
979	Hawthorn	Crataegus sp.	N/A	10	10	10	-	-	17	2	Fair	Fair	Fair	1.8	Removal	N/A	Private	Twisted stems, crowded by fallen ash
980	Apple	Malus sp.	N/A	14	-	-	-	-	14	1	Poor	Poor	Poor	1.8	Removal	1:1	Private	On steep lean, many dead branches
981	Hawthorn	Crataegus sp.	N/A	18	-	-	-	-	18	1	Good	Good	Good	1.8	Removal	N/A	Private	-
982	Hawthorn	Crataegus sp.	N/A	13	-	-	-	-	13	1	Fair	Fair	Fair	1.8	Removal	N/A	Private	Twisted stem
983	Hawthorn	Crataegus sp.	N/A	19	-	-	-	-	19	1	Good	Good	Good	1.8	Removal	N/A	Private	-
984	Hawthorn	Crataegus sp.	N/A	13	-	-	-	-	13	1	Fair	Fair	Fair	1.8	Removal	N/A	Private	On lean
985	Apple	Malus sp.	N/A	15	-	-	-	-	15	1	Poor	Poor	Poor	1.8	Removal	1:1	Private	Large wound at approx 1 m height
986	Hawthorn	Crataegus sp.	N/A	13	-	-	-	-	13	1	Fair	Fair	Fair	1.8	Removal	N/A	Private	On lean
987	Hawthorn	Crataegus sp.	N/A	13	-	-	-	-	13	1	Fair	Fair	Fair	1.8	Removal	N/A	Private	On lean
988	Ash	Fraxinus sp.	N/A	11	-	-	-	-	11	1	Poor	Poor	Poor	1.8	Removal	N/A	Private	EAB
989	Hawthorn	Crataegus sp.	N/A	16	-	-	-	-	16	1	Fair	Fair	Fair	1.8	Removal	N/A	Private	On lean
990	Hawthorn	Crataegus sp.	N/A	12	10	-	-	-	16	1	Good	Good	Good	1.8	Removal	N/A	Private	-
991	Apple	Malus sp.	N/A	21	-	-	-	-	21	3	Good	Good	Good	1.8	Removal	3:1	Private	-
992	Hawthorn	Crataegus sp.	N/A	14	-	-	-	-	14	2	Poor	Poor	Poor	1.8	Removal	N/A	Private	On steep lean
993	Hawthorn	Crataegus sp.	N/A	12	-	-	-	-	12	2	Good	Good	Good	1.8	Removal	N/A	Private	-
994	Hawthorn	Crataegus sp.	N/A	10	-	-	-	-	10	1	Good	Good	Good	1.8	Removal	N/A	Private	-
995	Hawthorn	Crataegus sp.	N/A	13	-	-	-	-	13	1	Good	Good	Good	1.8	Removal	N/A	Private	-
996	Hawthorn	Crataegus sp.	N/A	13	-	-	-	-	13	1	Good	Good	Good	1.8	Removal	N/A	Private	-
997	Hawthorn	Crataegus sp.	N/A	11	-	-	-	-	11	2	Fair	Fair	Fair	1.8	Removal	N/A	Private	Twisted stem
998	Hawthorn	Crataegus sp.	N/A	14	-	-	-	-	14	2	Good	Good	Good	1.8	Removal	N/A	Private	-
999	Hawthorn	Crataegus sp.	N/A	18	-	-	-	-	18	2	Good	Good	Good	1.8	Removal	N/A	Private	-
1000	Apple	Malus sp.	N/A	22	17	-	-	-	28	3	Good	Good	Good	1.8	Removal	3:1	Private	-
1201	Pin Oak	Quercus palu	Yes	29	-	-	-	-	29	3	Good	Good	Good	1.8	Removal	3:1	Private	-
1202	Apple	Malus sp.	N/A	30	-	-	-	-	30	3	Good	Good	Good	2.4	Removal	3:1	Private	-
1203	Hawthorn	Crataegus sp.	N/A	14	-	-	-	-	14	1.5	Good	Good	Good	1.8	Removal	N/A	Private	-
1204	Hawthorn	Crataegus sp.	N/A	12	8	-	-	-	14	1	Fair	Good	Fair	1.8	Removal	N/A	Private	broken branches
1205	Hawthorn	Crataegus sp.	N/A	23	-	-	-	-	23	1.5	Good	Good	Good	1.8	Removal	N/A	Private	-
1206	Hawthorn	Crataegus sp.	N/A	12	-	-	-	-	12	1	Good	Fair	Fair	1.8	Removal	N/A	Private	leaning trunk with asymmetrical crown
1207	Hawthorn	Crataegus sp.	N/A	11	-	-	-	-	11	1	Good	Good	Good	1.8	Removal	N/A	Private	-
1208	Hawthorn	Crataegus sp.	N/A	11	-	-	-	-	11	1	Good	Good	Good	1.8	Removal	N/A	Private	-
1209	Hawthorn	Crataegus sp.	N/A	10	9	-	-	-	13	1.5	Good	Good	Good	1.8	Removal	N/A	Private	-
1210	Hawthorn	Crataegus sp.	N/A	12	10	-	-	-	16	1	Poor	Fair	Poor	1.8	Removal	N/A	Private	asymmetrical crown with broken branches
1211	Hawthorn	Crataegus sp.	N/A	13	-	-	-	-	13	1.5	Good	Good	Good	1.8	Removal	N/A	Private	-
1212	Hawthorn	Crataegus sp.	N/A	13	-	-	-	-	13	1	Good	Good	Good	1.8	Removal	N/A	Private	-
1213	Hawthorn	Crataegus sp.	N/A	17	14	-	-	-	22	1.5	Fair	Poor	Poor	1.8	Removal	N/A	Private	broken branches, included bark at stem union, evidence of rot (brown)
1214	Hawthorn	Crataegus sp.	N/A	10	-	-	-	-	10	1	Good	Good	Good	1.8	Removal	N/A	Private	-
1215	Hawthorn	Crataegus sp.	N/A	13	-	-	-	-	13	1	Good	Good	Good	1.8	Removal	N/A	Private	-
1216	Hawthorn	Crataegus sp.	N/A	11	-	-	-	-	11	1	Good	Good	Good	1.8	Removal	N/A	Private	-
1217	Apple	Malus sp.	N/A	24	-	-	-	-	24	2	Fair	Fair	Fair	1.8	Removal	3:1	Private	slight chicane to stem, broken branches
1218	Pin Oak	Quercus palu	Yes	19	-	-	-	-	19	2.5	Good	Good	Good	1.8	Removal	3:1	Private	-
1219	Hawthorn	Crataegus sp.	N/A	24	10	-	-	-	26	2	Good	Good	Good	1.8	Removal	N/A	Private	-
1220	Hawthorn	Crataegus sp.	N/A	12	9	9	-	-	17	1.5	Good	Fair	Good	1.8	Removal	N/A	Private	included bark at stem union
1221	Apple	Malus sp.	N/A	22	-	-	-	-	22	2	Good	Good	Good	1.8	Removal	3:1	Private	-
1222	Hawthorn	Crataegus sp.	N/A	14	6	6	-	-	16	1.5	Good	Good	Good	1.8	Removal	N/A	Private	-
1223	Apple	Malus sp.	N/A	13	-	-	-	-	13	1	Good	Poor	Fair	1.8	Removal	1:1	Private	large wound with brown rot in trunk
1224	Hawthorn	Crataegus sp.	N/A	15	-	-	-	-	15	2	Good	Good	Good	1.8	Removal	N/A	Private	-
1225	Apple	Malus sp.	N/A	15	-	-	-	-	15	1	Good	Good	Good	1.8	Removal	1:1	Private	-
1226	Apple	Malus sp.	N/A	13	-	-	-	-	13	1	Good	Good	Good	1.8	Removal	1:1	Private	-
1227	Hawthorn	Crataegus sp.	N/A	10	-	-	-	-	10	1	Fair	Poor	Fair	1.8	Removal	N/A	Private	broken branches
1228	Hawthorn	Crataegus sp.	N/A	16	-	-	-	-	16	1.5	Good	Good	Good	1.8	Removal	N/A	Private	-
1229	Hawthorn	Crataegus sp.	N/A	10	9	-	-	-	13	1.5	Fair	Fair	Fair	1.8	Removal	N/A	Private	bowed trunks and included bark at stem union, broken branches
1230	Hawthorn	Crataegus sp.	N/A	13	9	-	-	-	16	1.5	Good	Fair	Good	1.8	Removal	N/A	Private	included bark at stem union
1231	Hawthorn	Crataegus sp.	N/A	17	5	-	-	-	18	1.5	Good	Good	Good	1.8	Removal	N/A	Private	-
1232	Hawthorn	Crataegus sp.	N/A	10	-	-	-	-	10	1	Poor	Poor	Poor	1.8	Removal	N/A	Private	bowed trunk with asymmetrical, broken branches
1233	Ash	Fraxinus sp.	N/A	14	-	-	-	-	14	1.5	Fair	Poor	Poor	1.8	Removal	N/A	Private	evidence of EAB, broken branches
1234	Hawthorn	Crataegus sp.	N/A	13	-	-	-	-	13	1.5	Good	Good	Good	1.8	Removal	N/A	Private	-
1235	Hawthorn	Crataegus sp.	N/A	12	-	-	-	-	12	1	Good	Good	Good	1.8	Removal	N/A	Private	-
1236	Hawthorn	Crataegus sp.	N/A	12	-	-	-	-	12	1	Good	Good	Good	1.8	Removal	N/A	Private	-
1237	Hawthorn	Crataegus sp.	N/A	11	-	-	-	-	11	2	Fair	Poor	Poor	1.8	Removal	N/A	Private	bent trunk, asymmetrical crown
1238	Hawthorn	Crataegus sp.	N/A	16	-	-	-	-	16	2	Good	Good	Good	1.8	Removal	N/A	Private	-
1239	Hawthorn	Crataegus sp.	N/A	16	-	-	-	-	16	1.5	Good	Good	Good	1.8	Removal	N/A	Private	-
1240	American elm	Ulmus ameri	Yes	32	-	-	-	-	32	3	Good	Good	Good	2.4	Removal	6:1	Private	-
1241	Apple	Malus sp.	N/A	16	14	15	-	-	26	2	Good	Fair	Good	1.8	Removal	3:1	Private	included bark at branch unions

Tree ID	Common Name	Scientific Name	Native to NPCA watershed	Diameter at Breast Height (DBH) 1 (cm)	Diameter at Breast Height (DBH) 2 (cm)	Diameter at Breast Height (DBH) 3 (cm)	Diameter at Breast Height (DBH) 4 (cm)	Diameter at Breast Height (DBH) 5 (cm)	Total Diameter at Breast Height (DBH)	Crown Radius (cm)	Biological Health	Structural Health	Overall Health	Tree Protection Zone (m)	Action	Compensation Ratio	Ownership	Comments
1242	Hawthorn	Crataegus sp.	N/A	12	-	-	-	-	12	1.5	Good	Good	Good	1.8	Removal	N/A	Private	-
1243	Hawthorn	Crataegus sp.	N/A	15	14	12	14	-	28	2	Good	Fair	Fair	1.8	Removal	N/A	Private	included bark at stem union
1244	Hawthorn	Crataegus sp.	N/A	14	15	9	-	-	22	1	Poor	Poor	Poor	1.8	Removal	N/A	Private	included bark at stem union, branch and twig dieback, broken branches
1245	Hawthorn	Crataegus sp.	N/A	13	-	-	-	-	13	1	Fair	Poor	Fair	1.8	Removal	N/A	Private	steep lean to trunk
1246	Ash	Fraxinus sp.	N/A	10	-	-	-	-	10	1	Good	Fair	Fair	1.8	Removal	N/A	Private	evidence of EAB
1247	Ash	Fraxinus sp.	N/A	10	-	-	-	-	10	1	Good	Fair	Fair	1.8	Removal	N/A	Private	evidence of EAB
1248	Hawthorn	Crataegus sp.	N/A	11	-	-	-	-	11	1.5	Good	Good	Good	1.8	Removal	N/A	Private	-
1249	Hawthorn	Crataegus sp.	N/A	10	14	4	-	-	18	1	Poor	Poor	Poor	1.8	Removal	N/A	Private	branch and twig dieback, broken branches
1250	Hawthorn	Crataegus sp.	N/A	14	-	-	-	-	14	1	Good	Good	Good	1.8	Removal	N/A	Private	-
1251	Hawthorn	Crataegus sp.	N/A	13	12	9	10	6	23	2	Good	Fair	Good	1.8	Removal	N/A	Private	Included bark at stem union
1252	Hawthorn	Crataegus sp.	N/A	12	4	-	-	-	13	1	Good	Good	Good	1.8	Removal	N/A	Private	-
1253	Apple	Malus sp.	N/A	11	15	-	-	-	19	1	Good	Fair	Good	1.8	Removal	3:1	Private	included bark at stem union
1254	Hawthorn	Crataegus sp.	N/A	14	6	10	-	-	18	1	Good	Fair	Fair	1.8	Removal	N/A	Private	included bark at stem union
1255	Hawthorn	Crataegus sp.	N/A	10	12	10	4	-	19	2	Good	Good	Good	1.8	Removal	N/A	Private	-
1256	Shagbark Hickory	Carya ovata		16	-	-	-	-	16	1	Good	Good	Good	1.8	Removal	3:1	Private	-
1256	Apple	Malus sp.	N/A	10	22	20	-	-	31	2	Good	Fair	Good	2.4	Removal	6:1	Private	included bark at stem union
1258	Ash	Fraxinus sp.	N/A	20	-	-	-	-	20	1.5	Fair	Good	Good	1.8	Removal	N/A	Private	evidence of EAB
1259	Hawthorn	Crataegus sp.	N/A	13	11	10	-	-	20	1	Fair	Fair	Fair	1.8	Removal	N/A	Private	included bark at stem union and broken branches
1260	Hawthorn	Crataegus sp.	N/A	10	-	-	-	-	10	1	Good	Good	Good	1.8	Removal	N/A	Private	-
1261	Hawthorn	Crataegus sp.	N/A	13	-	-	-	-	13	1.5	Fair	Fair	Fair	1.8	Removal	N/A	Private	asymmetrical crown, leaning trunk, broken branches
1262	Apple	Malus sp.	N/A	17	-	-	-	-	17	1.5	Good	Fair	Good	1.8	Removal	3:1	Private	leaning trunk
1263	Apple	Malus sp.	N/A	18	12	-	-	-	22	1.5	Good	Good	Good	1.8	Removal	3:1	Private	-
1264	Ash	Fraxinus sp.	N/A	25	20	-	-	-	32	2	Fair	Fair	Fair	2.4	Removal	N/A	Private	evidence of EAB, grapevine in canopy
1265	American elm	Ulmus ameri	Yes	30	-	-	-	-	30	2	Good	Good	Good	2.4	Removal	3:1	Private	-
1266	Apple	Malus sp.	N/A	14	15	-	-	-	21	2	Good	Fair	Good	1.8	Removal	3:1	Private	leaning stem
1267	Ash	Fraxinus sp.	N/A	27	-	-	-	-	27	1	Fair	Poor	Fair	1.8	Removal	N/A	Private	evidence of EAB
1268	American elm	Ulmus ameri	Yes	18	-	-	-	-	18	1	Good	Good	Good	1.8	Removal	3:1	Private	-
1269	Apple	Malus sp.	N/A	22	-	-	-	-	22	2	Good	Good	Good	1.8	Removal	3:1	Private	-
1270	Apple	Malus sp.	N/A	14	20	17	9	-	31	2.5	Good	Fair	Good	2.4	Removal	6:1	Private	included bark at stem union
1271	Hawthorn	Crataegus sp.	N/A	10	-	-	-	-	10	1	Good	Good	Good	1.8	Removal	N/A	Private	-
1272	Hawthorn	Crataegus sp.	N/A	12	11	9	-	-	19	2	Good	Fair	Good	1.8	Removal	N/A	Private	leaning trunks with asymmetrical crown
1273	Hawthorn	Crataegus sp.	N/A	10	3	-	-	-	10	2	Good	Good	Good	1.8	Removal	N/A	Private	-
1274	Apple	Malus sp.	N/A	16	18	10	9	-	28	2	Good	Fair	Good	1.8	Removal	3:1	Private	included bark at stem union
1275	Apple	Malus sp.	N/A	27	-	-	-	-	27	1	Good	Fair	Fair	1.8	Removal	3:1	Private	cavity near base of trunk, rubbing canopy branches
1277	Hawthorn	Crataegus sp.	N/A	13	12	12	10	10	26	2	Good	Fair	Good	1.8	Removal	N/A	Private	included bark at stem union
1278	Apple	Malus sp.	N/A	14	-	-	-	-	14	1.5	Good	Good	Good	1.8	Removal	1:1	Private	-
1278	Apple	Malus sp.	N/A	13	-	-	-	-	13	1	Fair	Poor	Fair	1.8	Removal	1:1	Private	steep lean to stem and asymmetrical crown
1279	Hawthorn	Crataegus sp.	N/A	13	-	-	-	-	13	2	Good	Poor	Fair	1.8	Removal	N/A	Private	bowed trunk, asymmetrical crown
1280	Hawthorn	Crataegus sp.	N/A	16	17	-	-	-	23	2	Good	Fair	Good	1.8	Removal	N/A	Private	included bark at stem union
1281	Ash	Fraxinus sp.	N/A	13	-	-	-	-	13	1	Good	Fair	Fair	1.8	Removal	N/A	Private	evidence of EAB
1282	Hawthorn	Crataegus sp.	N/A	13	-	-	-	-	13	1	Fair	Fair	Fair	1.8	Removal	N/A	Private	branch and twig dieback, broken branches
1283	Hawthorn	Crataegus sp.	N/A	13	7	-	-	-	15	1	Fair	Poor	Poor	1.8	Removal	N/A	Private	branch and twig dieback, broken branches, leaning stems
1284	Hawthorn	Crataegus sp.	N/A	10	-	-	-	-	10	1	Fair	Fair	Fair	1.8	Removal	N/A	Private	asymmetrical crown, branch and twig dieback, broken branches
1285	Hawthorn	Crataegus sp.	N/A	12	10	9	-	-	18	2	Fair	Fair	Fair	1.8	Removal	N/A	Private	included bark at stem union and rubbing branches
1286	Hawthorn	Crataegus sp.	N/A	11	10	10	8	8	21	1.5	Good	Fair	Good	1.8	Removal	N/A	Private	included bark at stem union
1287	Hawthorn	Crataegus sp.	N/A	11	-	-	-	-	11	1	Good	Good	Good	1.8	Removal	N/A	Private	-
1288	Hawthorn	Crataegus sp.	N/A	16	-	-	-	-	16	1.5	Good	Good	Good	1.8	Removal	N/A	Private	-
1289	Hawthorn	Crataegus sp.	N/A	12	12	8	9	4	21	1	Poor	Poor	Poor	1.8	Removal	N/A	Private	branch and twig dieback, broken branches
1290	Hawthorn	Crataegus sp.	N/A	12	-	-	-	-	12	1	Good	Good	Good	1.8	Removal	N/A	Private	-
1291	Hawthorn	Crataegus sp.	N/A	15	-	-	-	-	15	1	Good	Fair	Good	1.8	Removal	N/A	Private	included bark at stem union
1292	Ash	Fraxinus sp.	N/A	10	-	-	-	-	10	1	Good	Fair	Fair	1.8	Removal	N/A	Private	evidence of EAB
1293	Ash	Fraxinus sp.	N/A	18	-	-	-	-	18	2	Good	Fair	Good	1.8	Removal	N/A	Private	evidence of EAB
1294	Ash	Fraxinus sp.	N/A	12	-	-	-	-	12	1	Good	Fair	Good	1.8	Removal	N/A	Private	evidence of EAB
1295	Hawthorn	Crataegus sp.	N/A	13	12	9	-	-	20	2	Good	Fair	Good	1.8	Removal	N/A	Private	included bark at stem union
1296	Apple	Malus sp.	N/A	17	37	-	-	-	41	2	Good	Fair	Good	3	Removal	6:1	Private	included bark at stem union, broken branches, hangers in canopy
1297	Hawthorn	Crataegus sp.	N/A	11	12	-	-	-	16	1	Good	Fair	Good	1.8	Removal	N/A	Private	included bark at stem union
1298	Apple	Malus sp.	N/A	19	-	-	-	-	19	1	Good	Fair	Good	1.8	Removal	3:1	Private	included bark at branch unions
1299	Ash	Fraxinus sp.	N/A	10	-	-	-	-	10	1	Good	Fair	Good	1.8	Removal	N/A	Private	evidence of EAB
1300	Ash	Fraxinus sp.	N/A	11	-	-	-	-	11	1	Good	Fair	Good	1.8	Removal	N/A	Private	evidence of EAB
1305	Ash	Fraxinus sp.	N/A	14	-	-	-	-	14	1	Poor	Poor	Poor	1.8	Removal	N/A	Private	EAB
1306	American Elm	Ulmus ameri	Yes	20	-	-	-	-	20	1	Fair	Fair	Fair	1.8	Removal	3:1	Private	Codomo stem
1307	American Elm	Ulmus ameri	Yes	20	-	-	-	-	20	2	Fair	Fair	Fair	1.8	Removal	3:1	Private	-
1308	Ash	Fraxinus sp.	N/A	25	-	-	-	-	25	2	Poor	Poor	Poor	1.8	Preservation	N/A	Private	Peeling bark, tangled with poison ivy
1309	Hawthorn	Crataegus sp.	N/A	26	12	10	10	-	32	4	Fair	Fair	Fair	2.4	Removal	N/A	Private	Many tangled stems, water sprouting
1310	Ash	Fraxinus sp.	N/A	27	-	-	-	-	27	2	Poor	Poor	Poor	1.8	Removal	N/A	Private	Peeling bark, EAB
1311	Hawthorn	Crataegus sp.	N/A	10	-	-	-	-	10	2	Fair	Fair	Fair	1.8	Removal	N/A	Private	One dead stem, some dead scaffold branches

Tree ID	Common Name	Scientific Name	Native to NPCA watershed	Diameter at Breast Height (DBH) 1 (cm)	Diameter at Breast Height (DBH) 2 (cm)	Diameter at Breast Height (DBH) 3 (cm)	Diameter at Breast Height (DBH) 4 (cm)	Diameter at Breast Height (DBH) 5 (cm)	Total Diameter at Breast Height (DBH)	Crown Radius (cm)	Biological Health	Structural Health	Overall Health	Tree Protection Zone (m)	Action	Compensation Ratio	Ownership	Comments
1312	Hawthorn	Crataegus sp.	N/A	12	12	8	-	-	19	2	Fair	Fair	Fair	1.8	Removal	N/A	Private	Two main stems
1313	Hawthorn	Crataegus sp.	N/A	10	10	6	-	-	15	1	Poor	Poor	Poor	1.8	Removal	N/A	Private	On lean, many dead scaffold branches
1315	American Elm	Ulmus ameri	Yes	27	-	-	-	-	27	4	Good	Good	Good	1.8	Removal	3:1	Private	-
1316	Hawthorn	Crataegus sp.	N/A	11	7	5	5	-	15	3	Fair	Fair	Fair	1.8	Removal	N/A	Private	Multiple tangled stems
1317	Ash	Fraxinus sp.	N/A	17	-	-	-	-	17	4	Fair	Fair	Fair	1.8	Removal	3:1	Private	Some minor bark damage, crown still alive
1318	Apple	Malus sp.	N/A	20	-	-	-	-	20	4	Fair	Fair	Fair	1.8	Removal	3:1	Private	Some dead scaffold branches
1319	Apple	Malus sp.	N/A	19	11	-	-	-	22	4	Fair	Fair	Fair	1.8	Removal	3:1	Private	Some dead scaffold branches
1320	Hawthorn	Crataegus sp.	N/A	11	-	-	-	-	11	1	Poor	Poor	Poor	1.8	Removal	N/A	Private	Many large dead branches
1321	Hawthorn	Crataegus sp.	N/A	21	-	-	-	-	21	1	Poor	Poor	Poor	1.8	Removal	N/A	Private	One main stem dead, some dead scaffold branches
1322	Hawthorn	Crataegus sp.	N/A	15	-	-	-	-	15	1	Fair	Fair	Fair	1.8	Removal	N/A	Private	On lean
1323	Hawthorn	Crataegus sp.	N/A	11	11	11	-	-	19	3	Fair	Fair	Fair	1.8	Removal	N/A	Private	On lean, included bark, some small dead branches
1324	Ash	Fraxinus sp.	N/A	11	-	-	-	-	11	2	Good	Good	Good	1.8	Removal	1:1	Private	-
1325	Apple	Malus sp.	N/A	19	13	-	-	-	23	3	Poor	Poor	Poor	1.8	Removal	3:1	Private	On lean, some dead stems and peeling bark
1326	Hawthorn	Crataegus sp.	N/A	16	-	-	-	-	16	3	Fair	Fair	Fair	1.8	Removal	N/A	Private	On lean, some dead branches
1327	Ash	Fraxinus sp.	N/A	23	-	-	-	-	23	3	Good	Good	Good	1.8	Removal	3:1	Private	Doesn't appear to be infected with EAB
1328	Hawthorn	Crataegus sp.	N/A	16	-	-	-	-	16	2	Fair	Fair	Fair	1.8	Removal	N/A	Private	Some small dead stems, bark damage
1329	Hawthorn	Crataegus sp.	N/A	16	-	-	-	-	16	2	Fair	Fair	Fair	1.8	Removal	N/A	Private	Some small dead stems, bark damage, included bark
1330	Apple	Malus sp.	N/A	14	-	-	-	-	14	1	Fair	Fair	Fair	1.8	Removal	1:1	Private	One dead codom stem
1331	Apple	Malus sp.	N/A	22	-	-	-	-	22	4	Fair	Fair	Fair	1.8	Removal	3:1	Private	Two dead main stems
1332	Hawthorn	Crataegus sp.	N/A	16	-	-	-	-	16	4	Fair	Fair	Fair	1.8	Removal	N/A	Private	Some dead scaffold branches
1333	Hawthorn	Crataegus sp.	N/A	13	10	-	-	-	16	3	Fair	Fair	Fair	1.8	Removal	N/A	Private	On lean, tangled branches
1334	Hawthorn	Crataegus sp.	N/A	10	10	10	11	6	21	4	Fair	Fair	Fair	1.8	Removal	N/A	Private	Multiple stems, tangled beaches and some dead scaffold branches
1335	Hawthorn	Crataegus sp.	N/A	11	-	-	-	-	11	1	Poor	Poor	Poor	1.8	Removal	N/A	Private	On lean, peeling bark
1336	Hawthorn	Crataegus sp.	N/A	12	10	-	-	-	16	3	Fair	Fair	Fair	1.8	Removal	N/A	Private	Twisted stems, some small dead branches
1337	Apple	Malus sp.	N/A	14	13	11	-	-	22	4	Poor	Poor	Poor	1.8	Removal	3:1	Private	Large wound near base, many dead branches, peeling bark
1338	Apple	Malus sp.	N/A	22	-	-	-	-	22	2	Poor	Poor	Poor	1.8	Removal	3:1	Private	Topped, many dead scaffold branches
1339	Hawthorn	Crataegus sp.	N/A	11	-	-	-	-	11	2	Fair	Fair	Fair	1.8	Removal	N/A	Private	Stems tangled, some small dead branches
1340	Hawthorn	Crataegus sp.	N/A	16	11	-	-	-	19	3	Fair	Fair	Fair	1.8	Removal	N/A	Private	Stems tangled, some small dead branches
1341	Hawthorn	Crataegus sp.	N/A	15	-	-	-	-	15	3	Fair	Fair	Fair	1.8	Removal	N/A	Private	Stems tangled, some small dead branches
1342	Apple	Malus sp.	N/A	20	-	-	-	-	20	3	Fair	Fair	Fair	1.8	Removal	3:1	Private	Stems tangled, some dead scaffold branches
1343	Hawthorn	Crataegus sp.	N/A	12	12	8	8	-	20	2	Poor	Fair	Poor	1.8	Removal	N/A	Private	Stems tangled, peeling bark, some dead scaffold branches
1344	Apple	Malus sp.	N/A	19	-	-	-	-	19	4	Fair	Fair	Fair	1.8	Removal	3:1	Private	Stems tangled, on lean, some dead scaffold branches
1345	Apple	Malus sp.	N/A	13	14	-	-	-	19	3	Poor	Poor	Poor	1.8	Removal	3:1	Private	Large wound near base, on lean, peeling bark
1346	Apple	Malus sp.	N/A	14	-	-	-	-	14	2	Poor	Poor	Poor	1.8	Removal	1:1	Private	On lean, dead scaffold branches, large wound near base, water sprouting
1347	Apple	Malus sp.	N/A	19	-	-	-	-	19	2	Fair	Fair	Fair	1.8	Removal	3:1	Private	Some dead scaffold branches
1348	American Elm	Ulmus ameri	Yes	25	-	-	-	-	25	4	Good	Good	Good	1.8	Preservati	N/A	Private	-
1349	Hawthorn	Crataegus sp.	N/A	11	-	-	-	-	11	1	Fair	Poor	Fair	1.8	Preservati	N/A	Private	On lean, crowded by buckthorn
1350	Ash	Fraxinus sp.	N/A	15	-	-	-	-	15	3	Good	Good	Good	1.8	Removal	1:1	Private	Some bark damage
1351	Hawthorn	Crataegus sp.	N/A	12	8	-	-	-	14	1	Fair	Fair	Fair	1.8	Preservati	N/A	Private	On lean, some dead branches
1352	Apple	Malus sp.	N/A	13	-	-	-	-	13	1	Poor	Poor	Poor	1.8	Removal	1:1	Private	Many dead stems, peeling bark
1353	Apple	Malus sp.	N/A	11	13	10	10	-	22	4	Poor	Poor	Poor	1.8	Removal	3:1	Private	Tangled stems, many dead branches, water sprouting
1354	Apple	Malus sp.	N/A	12	9	14	-	-	21	3	Poor	Poor	Poor	1.8	Removal	3:1	Private	Dead stems, peeling bark, included bark
1355	Hawthorn	Crataegus sp.	N/A	14	-	-	-	-	14	2	Fair	Fair	Fair	1.8	Removal	N/A	Private	On slight lean
1356	Hawthorn	Crataegus sp.	N/A	12	13	-	-	-	18	3	Fair	Fair	Fair	1.8	Preservati	N/A	Private	Some dead branches
1357	Hawthorn	Crataegus sp.	N/A	15	-	-	-	-	15	3	Fair	Fair	Fair	1.8	Preservati	N/A	Private	Some dead branches
1358	Apple	Malus sp.	N/A	35	-	-	-	-	35	5	Fair	Fair	Fair	2.4	Preservati	N/A	Private	Included bark, some dead scaffold branches
1359	Common Pea	Pyrus sp.	N/A	22	-	-	-	-	22	4	Good	Good	Good	1.8	Preservati	N/A	Private	-
1361	Common Pea	Pyrus sp.	N/A	14	-	-	-	-	14	<Null>	Poor	Poor	Poor	1.8	Preservati	N/A	Private	One main stem dead, some dead branches
1362	Hawthorn	Crataegus sp.	N/A	13	-	-	-	-	13	1	Poor	Poor	Poor	1.8	Preservati	N/A	Private	Two main stems dead, fungus growing on trunk
1363	Common Pea	Pyrus sp.	N/A	27	-	-	-	-	27	3	Fair	Fair	Fair	1.8	Preservati	N/A	Private	On slight lean, crowded by buckthorn
1365	Hawthorn	Crataegus sp.	N/A	12	10	-	-	-	16	2	Fair	Fair	Fair	1.8	Preservati	N/A	Private	Wound at base
1366	Hawthorn	Crataegus sp.	N/A	15	-	-	-	-	15	3	Good	Good	Good	1.8	Removal	N/A	Private	-
1367	Common Pea	Pyrus sp.	N/A	15	22	-	-	-	27	3	Good	Good	Good	1.8	Preservati	N/A	Private	-
1368	American Elm	Ulmus ameri	Yes	25	-	-	-	-	25	4	Good	Good	Good	1.8	Preservati	N/A	Private	-
1369	American Elm	Ulmus ameri	Yes	13	-	-	-	-	13	1	Good	Good	Good	1.8	Removal	1:1	Private	-
1370	Cottonwood	Populus delt	Yes	13	-	-	-	-	13	2	Good	Good	Good	1.8	Preservati	N/A	Private	-
1371	Ash	Fraxinus sp.	N/A	38	-	-	-	-	38	4	Fair	Fair	Fair	2.4	Removal	6:1	Private	Included bark, some peeling bark
1372	Cottonwood	Populus delt	Yes	37	-	-	-	-	37	5	Good	Good	Good	2.4	Preservati	N/A	Private	-
1373	Crack Willow	Salix x fragilis	No	17	-	-	-	-	17	1	Fair	Fair	Fair	1.8	Removal	3:1	Private	A lot of epicormic growth
1374	Crack Willow	Salix x fragilis	No	10	-	-	-	-	10	0.5	Poor	Poor	Poor	1.8	Removal	1:1	Private	A lot of epicormic growth, many dead branches and dead leading stem at top
1375	Cottonwood	Populus delt	Yes	13	-	-	-	-	13	1	Good	Good	Good	1.8	Removal	1:1	Private	-
1376	Willow	Salix sp.	N/A	12	10	8	8	-	19	3	Good	Good	Good	1.8	Removal	3:1	Private	-
1377	Red Cedar	Juniperus viri	Yes	12	12	12	-	-	21	2	Good	Good	Good	1.8	Removal	3:1	Private	-
1378	Red Cedar	Juniperus viri	Yes	12	7	-	-	-	14	2	Good	Good	Good	1.8	Removal	1:1	Private	-
1379	Crack Willow	Salix x fragilis	No	26	26	14	11	-	41	4	Poor	Fair	Poor	3	Removal	6:1	Private	Included bark, a lot of water sprouting and dead scaffold branches

Tree ID	Common Name	Scientific Name	Native to NPCA watershed	Diameter at Breast Height (DBH) 1 (cm)	Diameter at Breast Height (DBH) 2 (cm)	Diameter at Breast Height (DBH) 3 (cm)	Diameter at Breast Height (DBH) 4 (cm)	Diameter at Breast Height (DBH) 5 (cm)	Total Diameter at Breast Height (DBH)	Crown Radius (cm)	Biological Health	Structural Health	Overall Health	Tree Protection Zone (m)	Action	Compensation Ratio	Ownership	Comments
1380	Crack Willow	Salix x fragilis	No	17	21	-	-	-	27	3	Fair	Fair	Fair	1.8	Removal	3:1	Private	On lean, some dead branches
1381	Cottonwood	Populus delt	Yes	18	-	-	-	-	18	1	Good	Good	Good	1.8	Removal	3:1	Private	-
1382	American Elm	Ulmus ameri	Yes	20	-	-	-	-	20	3	Good	Good	Good	1.8	Removal	3:1	Private	-
1383	Sweet Cherry	Prunus avium	No	21	-	-	-	-	21	3	Fair	Good	Fair	1.8	Removal	3:1	Private	Large wound near base, peeling bark
1384	American Elm	Ulmus ameri	Yes	25	12	11	-	-	30	4	Good	Good	Good	2.4	Removal	3:1	Private	-
1384	Ash	Fraxinus sp.	N/A	17	-	-	-	-	17	1	Poor	Poor	Poor	1.8	Removal	N/A	Private	Many dead branches, peeling bark
1385	American Elm	Ulmus ameri	Yes	13	10	10	-	-	19	2	Fair	Fair	Fair	1.8	Removal	3:1	Private	Some dead branches
1386	Cottonwood	Populus delt	Yes	26	20	-	-	-	33	6	Good	Good	Good	2.4	Removal	6:1	Private	-
1387	Apple	Malus sp.	N/A	12	10	10	10	-	21	3	Good	Good	Good	1.8	Removal	3:1	Private	-
1388	Manitoba Maple	Acer negundi	No	11	18	10	-	-	23	4	Good	Good	Good	1.8	Removal	3:1	Private	-
1389	Ash	Fraxinus sp.	N/A	17	-	-	-	-	17	0.5	Poor	Poor	Poor	1.8	Removal	N/A	Private	EAB, dead peeling bark
1390	Sweet Cherry	Prunus avium	No	21	-	-	-	-	21	2	Good	Good	Good	1.8	Removal	3:1	Private	-
1391	Cottonwood	Populus delt	Yes	15	27	34	15	-	48	5	Good	Good	Good	3	Removal	9:1	Private	Included bark
1392	Cottonwood	Populus delt	Yes	21	25	-	-	-	33	4	Good	Good	Good	2.4	Removal	6:1	Private	Included bark
1393	Cottonwood	Populus delt	Yes	13	-	-	-	-	13	1	Good	Good	Good	1.8	Removal	1:1	Private	-
1394	Cottonwood	Populus delt	Yes	37	-	-	-	-	37	5	Good	Good	Good	2.4	Removal	6:1	Private	-
1395	Cottonwood	Populus delt	Yes	26	-	-	-	-	26	3	Good	Good	Good	1.8	Removal	3:1	Private	-
1396	Cottonwood	Populus delt	Yes	19	-	-	-	-	19	2	Fair	Fair	Fair	1.8	Removal	3:1	Private	On lean
1397	Cottonwood	Populus delt	Yes	26	-	-	-	-	26	2	Good	Good	Good	1.8	Removal	3:1	Private	-
1398	Cottonwood	Populus delt	Yes	23	-	-	-	-	23	2	Good	Good	Good	1.8	Removal	3:1	Private	-
1399	Cottonwood	Populus delt	Yes	25	-	-	-	-	25	2	Good	Good	Good	1.8	Removal	3:1	Private	-
1400	Cottonwood	Populus delt	Yes	29	-	-	-	-	29	2	Good	Good	Good	1.8	Removal	3:1	Private	-
1401	Hawthorn	Crataegus sp.	N/A	15	-	-	-	-	15	3	Good	Good	Good	1.8	Removal	N/A	Private	-
1402	Pin Oak	Quercus palu	Yes	17	-	-	-	-	17	2	Good	Good	Good	1.8	Removal	3:1	Private	-
1403	Apple	Malus sp.	N/A	23	12	12	-	-	29	4	Good	Good	Good	1.8	Removal	3:1	Private	-
1404	Apple	Malus sp.	N/A	18	-	-	-	-	18	2	Good	Good	Good	1.8	Removal	3:1	Private	-
1405	Hawthorn	Crataegus sp.	N/A	10	10	10	-	-	17	2	Fair	Fair	Fair	1.8	Removal	N/A	Private	Twisted stems
1406	Ash	Fraxinus sp.	N/A	11	-	-	-	-	11	1	Fair	Fair	Fair	1.8	Removal	1:1	Private	Crowded by adjacent tree
1407	Hawthorn	Crataegus sp.	N/A	21	-	-	-	-	21	3	Fair	Fair	Fair	1.8	Removal	N/A	Private	Twisted stems, knot holes
1408	Manitoba Maple	Acer negundi	No	20	-	-	-	-	20	3	Fair	Fair	Fair	1.8	Removal	3:1	Private	Many dead branches
1409	Hawthorn	Crataegus sp.	N/A	15	13	8	-	-	21 <Null>	Fair	Fair	Fair	Fair	1.8	Removal	N/A	Private	Tangled stems
1410	Apple	Malus sp.	N/A	14	-	-	-	-	14	2	Good	Good	Good	1.8	Removal	1:1	Private	On slight lean
1411	Hawthorn	Crataegus sp.	N/A	13	10	10	-	-	19	2	Fair	Fair	Fair	1.8	Removal	N/A	Private	Some dead branches
1412	Hawthorn	Crataegus sp.	N/A	10	-	-	-	-	10	1	Good	Good	Good	1.8	Removal	N/A	Private	-
1413	Apple	Malus sp.	N/A	19	-	-	-	-	19	3	Fair	Good	Fair	1.8	Removal	3:1	Private	Some dead branches
1414	Hawthorn	Crataegus sp.	N/A	10	11	-	-	-	15	1	Fair	Fair	Fair	1.8	Removal	N/A	Private	Some dead branches
1415	Apple	Malus sp.	N/A	19	19	-	-	-	27	3	Fair	Fair	Fair	1.8	Removal	3:1	Private	Some dead branches
1416	Hawthorn	Crataegus sp.	N/A	18	-	-	-	-	18	2	Fair	Fair	Fair	1.8	Removal	N/A	Private	Some dead branches, twisted stems
1417	Hawthorn	Crataegus sp.	N/A	10	-	-	-	-	10	1	Poor	Poor	Poor	1.8	Removal	N/A	Private	On lean, many dead branches
1418	Hawthorn	Crataegus sp.	N/A	12	10	10	10	10	23	1	Fair	Fair	Fair	1.8	Removal	N/A	Private	Twisted stems
1420	Hawthorn	Crataegus sp.	N/A	11	11	9	-	-	18	2	Fair	Fair	Fair	1.8	Removal	N/A	Private	Twisted stems
1421	Hawthorn	Crataegus sp.	N/A	12	11	10	-	-	19	2	Fair	Fair	Fair	1.8	Removal	N/A	Private	Twisted stems
1422	Cottonwood	Populus delt	Yes	20	50	-	-	-	54	5	Good	Good	Good	3.6	Removal	9:1	Private	-
1423	Hawthorn	Crataegus sp.	N/A	10	-	-	-	-	10	1	Fair	Fair	Fair	1.8	Removal	N/A	Private	Few dead branches
1424	Hawthorn	Crataegus sp.	N/A	15	16	11	10	8	28	1	Fair	Fair	Fair	1.8	Removal	N/A	Private	Twisted stems
1425	Hawthorn	Crataegus sp.	N/A	13	-	-	-	-	13	1	Fair	Fair	Fair	1.8	Removal	N/A	Private	Twisted stems
1426	Hawthorn	Crataegus sp.	N/A	14	-	-	-	-	14	1	Fair	Fair	Fair	1.8	Removal	N/A	Private	Twisted stems, tangled in grapevine
1427	Hawthorn	Crataegus sp.	N/A	20	15	-	-	-	25	3	Fair	Fair	Fair	1.8	Removal	N/A	Private	On lean, twisted stems
1428	Ash	Fraxinus sp.	N/A	18	-	-	-	-	18	2	Poor	Poor	Poor	1.8	Removal	N/A	Private	EAB, peeling bark
1429	Hawthorn	Crataegus sp.	N/A	10	-	-	-	-	10	1	Good	Good	Good	1.8	Removal	N/A	Private	-
1430	Hawthorn	Crataegus sp.	N/A	12	12	18	-	-	25	3	Good	Good	Good	1.8	Removal	N/A	Private	-
1431	Hawthorn	Crataegus sp.	N/A	16	-	-	-	-	16	3	Fair	Fair	Fair	1.8	Removal	N/A	Private	Some dead branches
1432	Ash	Fraxinus sp.	N/A	19	-	-	-	-	19	2	Poor	Poor	Poor	1.8	Removal	N/A	Private	EAB
1433	Ash	Fraxinus sp.	N/A	11	-	-	-	-	11	1	Poor	Poor	Poor	1.8	Removal	N/A	Private	EAB
1434	Ash	Fraxinus sp.	N/A	20	-	-	-	-	20	2	Poor	Poor	Poor	1.8	Removal	N/A	Private	EAB, dead ash leaning on trunk
1435	Red Maple	Acer rubrum	Yes	24	-	-	-	-	24	3	Good	Good	Good	1.8	Removal	3:1	Private	-
1436	Ash	Fraxinus sp.	N/A	26	20	-	-	-	33	3	Poor	Poor	Poor	2.4	Removal	N/A	Private	EAB
1437	Hawthorn	Crataegus sp.	N/A	12	12	10	-	-	20	2	Fair	Fair	Fair	1.8	Removal	N/A	Private	Some dead branches
1438	Ash	Fraxinus sp.	N/A	17	17	-	-	-	24	3	Poor	Poor	Poor	1.8	Removal	N/A	Private	EAB
1439	Ash	Fraxinus sp.	N/A	15	-	-	-	-	15	1	Poor	Poor	Poor	1.8	Removal	N/A	Private	EAB
1440	Ash	Fraxinus sp.	N/A	15	-	-	-	-	15	1	Poor	Poor	Poor	1.8	Removal	N/A	Private	EAB
1441	Ash	Fraxinus sp.	N/A	12	-	-	-	-	12	1	Poor	Poor	Poor	1.8	Removal	N/A	Private	EAB
1442	Hawthorn	Crataegus sp.	N/A	19	10	8	8	-	24	1	Good	Good	Good	1.8	Removal	N/A	Private	-
1443	Hawthorn	Crataegus sp.	N/A	16	10	-	-	-	19	2	Fair	Fair	Fair	1.8	Removal	N/A	Private	On lean, cavity near base
1444	Hawthorn	Crataegus sp.	N/A	12	-	-	-	-	12	2	Good	Good	Good	1.8	Removal	N/A	Private	-
1446	Apple	Malus sp.	N/A	24	-	-	-	-	24	3	Fair	Fair	Fair	1.8	Removal	3:1	Private	Included bark, frost crack, some dead scaffold branches

Tree ID	Common Name	Scientific Name	Native to NPCA watershed	Diameter at Breast Height (DBH) 1 (cm)	Diameter at Breast Height (DBH) 2 (cm)	Diameter at Breast Height (DBH) 3 (cm)	Diameter at Breast Height (DBH) 4 (cm)	Diameter at Breast Height (DBH) 5 (cm)	Total Diameter at Breast Height (DBH)	Crown Radius (cm)	Biological Health	Structural Health	Overall Health	Tree Protection Zone (m)	Action	Compensation Ratio	Ownership	Comments
1447	Hawthorn	Crataegus sp.	N/A	17	15	15	-	-	27	3	Fair	Poor	Fair	1.8	Removal	N/A	Private	Included bark, twisted stems
1448	Apple	Malus sp.	N/A	24	15	20	-	-	35	4	Good	Fair	Fair	2.4	Removal	6:1	Private	Included bark, codominant stems
1449	Hawthorn	Crataegus sp.	N/A	11	11	-	-	-	16	2	Fair	Fair	Fair	1.8	Removal	N/A	Private	Wound near base, water sprouting, branch rubbing
1450	Hawthorn	Crataegus sp.	N/A	11	-	-	-	-	11	0.5	Fair	Poor	Fair	1.8	Removal	N/A	Private	On lean, some dead branches
1451	Hawthorn	Crataegus sp.	N/A	11	-	-	-	-	11	0.5	Poor	Fair	Poor	1.8	Removal	N/A	Private	Included bark, crown crowded by adjacent tree
1452	Hawthorn	Crataegus sp.	N/A	12	-	-	-	-	12	1	Good	Fair	Fair	1.8	Removal	N/A	Private	On lean
1453	Hawthorn	Crataegus sp.	N/A	12	6	-	-	-	13	1	Fair	Fair	Fair	1.8	Removal	N/A	Private	Dead tree leaning on crown
1454	Hawthorn	Crataegus sp.	N/A	10	10	10	-	-	17	1	Poor	Poor	Poor	1.8	Removal	N/A	Private	Dead tree leaning on crown, one dead scaffold branch
1455	Hawthorn	Crataegus sp.	N/A	13	-	-	-	-	13	2	Poor	Fair	Fair	1.8	Removal	N/A	Private	One dead main stem, included bark
1456	American Elm	Ulmus ameri	Yes	14	-	-	-	-	14	2	Good	Good	Good	1.8	Removal	1:1	Private	-
1457	Ash	Fraxinus sp.	N/A	14	-	-	-	-	14	1	Poor	Poor	Poor	1.8	Removal	N/A	Private	EAB, peeling bark
1458	Ash	Fraxinus sp.	N/A	13	-	-	-	-	13	1	Poor	Fair	Poor	1.8	Removal	N/A	Private	EAB
1459	Ash	Fraxinus sp.	N/A	20	-	-	-	-	20	1	Poor	Fair	Poor	1.8	Removal	N/A	Private	EAB
1460	Cottonwood	Populus delt	Yes	29	-	-	-	-	29	3	Good	Good	Good	1.8	Removal	3:1	Private	-
1461	Cottonwood	Populus delt	Yes	32	-	-	-	-	32	3	Good	Good	Good	2.4	Removal	6:1	Private	Some dead lower scaffold branches, grapevine in canopy
1462	Hawthorn	Crataegus sp.	N/A	12	-	-	-	-	12	1	Good	Good	Good	1.8	Removal	N/A	Private	Some brush leaning on trunk
1463	Apple	Malus sp.	N/A	18	10	-	-	-	21	2	Poor	Poor	Poor	1.8	Removal	3:1	Private	Many dead branches, included bark, water sprouting, twisted stem
1464	Hawthorn	Crataegus sp.	N/A	12	-	-	-	-	12	1	Good	Fair	Fair	1.8	Removal	N/A	Private	On slight lean
1465	Hawthorn	Crataegus sp.	N/A	11	-	-	-	-	11	1	Fair	Poor	Fair	1.8	Removal	N/A	Private	On significant lean, water sprouting
1466	Hawthorn	Crataegus sp.	N/A	10	-	-	-	-	10	0.5	Fair	Poor	Poor	1.8	Removal	N/A	Private	On significant lean, water sprouting
1467	Hawthorn	Crataegus sp.	N/A	15	-	-	-	-	15	2	Good	Good	Good	1.8	Removal	N/A	Private	-
1468	Hawthorn	Crataegus sp.	N/A	10	-	-	-	-	10	2	Good	Good	Good	1.8	Removal	N/A	Private	-
1469	Ash	Fraxinus sp.	N/A	18	-	-	-	-	18	3	Poor	Poor	Poor	1.8	Removal	N/A	Private	Asymmetrical crown, EAB
1470	Hawthorn	Crataegus sp.	N/A	10	-	-	-	-	10	1	Fair	Poor	Fair	1.8	Removal	N/A	Private	Asymmetrical crown, twisted stems
1471	Cottonwood	Populus delt	Yes	55	-	-	-	-	55	5	Good	Good	Good	3.6	Removal	9:1	Private	-
1472	Apple	Malus sp.	N/A	13	-	-	-	-	13	1	Fair	Poor	Poor	1.8	Removal	1:1	Private	On steep lean, wound leaf base of tree, peeling bark
1473	Hawthorn	Crataegus sp.	N/A	12	12	-	-	-	17	2	Fair	Fair	Fair	1.8	Removal	N/A	Private	Twisted stems
1474	Apple	Malus sp.	N/A	32	35	20	-	-	51	6	Poor	Poor	Poor	3.6	Removal	9:1	Private	Included bark, water sprouting, many dead scaffold branches, hollow stem at base
1475	Apple	Malus sp.	N/A	19	-	-	-	-	19	3	Poor	Poor	Poor	1.8	Removal	3:1	Private	On lean, many dead branches, tangled branches
1476	Apple	Malus sp.	N/A	14	-	-	-	-	14	1	Fair	Fair	Fair	1.8	Removal	1:1	Private	On lean
1477	Apple	Malus sp.	N/A	40	-	-	-	-	40	3	Fair	Poor	Fair	2.4	Removal	6:1	Private	Epicormic growth, tangled stems, included growth, pieces of wood nailed into trunk
1478	Hawthorn	Crataegus sp.	N/A	10	8	8	-	-	15	1	Fair	Fair	Fair	1.8	Removal	N/A	Private	Branch rubbing, some dead branches
1479	Apple	Malus sp.	N/A	16	12	-	-	-	20	2	Fair	Poor	Fair	1.8	Removal	3:1	Private	On lean, twisted stem, some bark damage
1480	Apple	Malus sp.	N/A	21	-	-	-	-	21	2	Fair	Fair	Fair	1.8	Removal	3:1	Private	On lean, epicormic growth, included bark
1481	Apple	Malus sp.	N/A	15	-	-	-	-	15	1	Fair	Fair	Fair	1.8	Removal	1:1	Private	On lean, epicormic growth, included bark
1482	Hawthorn	Crataegus sp.	N/A	14	12	12	-	-	22	2	Fair	Fair	Fair	1.8	Removal	N/A	Private	Some dead scaffold branches
1483	Pin Oak	Quercus palu	Yes	23	-	-	-	-	23	3	Good	Good	Good	1.8	Removal	3:1	Private	-
1484	Ash	Fraxinus sp.	N/A	14	12	-	-	-	18	3	Poor	Poor	Poor	1.8	Removal	N/A	Private	EAB, included bark
1485	Hawthorn	Crataegus sp.	N/A	10	-	-	-	-	10	1	Fair	Fair	Fair	1.8	Removal	N/A	Private	On lean
1486	Ash	Fraxinus sp.	N/A	21	-	-	-	-	21	2	Poor	Poor	Poor	1.8	Removal	N/A	Private	EAB
1487	Ash	Fraxinus sp.	N/A	17	-	-	-	-	17	2	Fair	Good	Fair	1.8	Removal	N/A	Private	Some evidence of EAB
1488	Apple	Malus sp.	N/A	23	20	-	-	-	30	3	Poor	Poor	Poor	2.4	Removal	3:1	Private	Twisted stems, on lean, large wound near base, some dead branches
1489	Apple	Malus sp.	N/A	11	-	-	-	-	11	1	Fair	Fair	Fair	1.8	Removal	1:1	Private	Epicormic growth, codominant stems
1490	Ash	Fraxinus sp.	N/A	14	-	-	-	-	14	1	Poor	Poor	Poor	1.8	Removal	N/A	Private	EAB
1491	Ash	Fraxinus sp.	N/A	10	-	-	-	-	10	1	Poor	Poor	Poor	1.8	Removal	N/A	Private	EAB, asymmetrical crown
1492	Cottonwood	Populus delt	Yes	58	-	-	-	-	58	5	Good	Good	Good	3.6	Removal	9:1	Private	Dead ash leaning on crown
1493	Manitoba Maple	Acer negundi	No	19	-	-	-	-	19	3	Good	Good	Good	1.8	Removal	3:1	Private	Grapevine in canopy
1494	Hawthorn	Crataegus sp.	N/A	12	12	-	-	-	17	1	Good	Good	Good	1.8	Removal	N/A	Private	-
1495	Ash	Fraxinus sp.	N/A	32	-	-	-	-	32	3	Poor	Poor	Poor	2.4	Removal	N/A	Private	EAB
1496	Ash	Fraxinus sp.	N/A	21	-	-	-	-	21	3	Poor	Poor	Poor	1.8	Removal	N/A	Private	EAB
1497	Ash	Fraxinus sp.	N/A	15	18	-	-	-	23	3	Poor	Poor	Poor	1.8	Removal	N/A	Private	EAB
1497	Hawthorn	Crataegus sp.	N/A	12	10	-	-	-	16	1	Good	Good	Good	1.8	Removal	N/A	Private	-
1499	Ash	Fraxinus sp.	N/A	13	-	-	-	-	13	2	Poor	Poor	Poor	1.8	Removal	N/A	Private	EAB, main stem dead, epicormic growth
1500	Black Walnut	Juglans nigra	Yes	15	-	-	-	-	15	2	Good	Good	Good	1.8	Removal	1:1	Private	-
2001	Ash	Fraxinus sp.	N/A	10	-	-	-	-	10	1	Good	Fair	Good	1.8	Removal	N/A	Private	evidence of EAB
2002	Ash	Fraxinus sp.	N/A	10	-	-	-	-	10	1	Good	Fair	Good	1.8	Removal	N/A	Private	evidence of EAB
2003	Ash	Fraxinus sp.	N/A	10	-	-	-	-	10	1	Good	Fair	Good	1.8	Removal	N/A	Private	evidence of EAB
2004	Ash	Fraxinus sp.	N/A	17	-	-	-	-	17	1.5	Good	Fair	Good	1.8	Removal	N/A	Private	evidence of EAB
2005	Ash	Fraxinus sp.	N/A	12	-	-	-	-	12	1	Good	Fair	Good	1.8	Removal	N/A	Private	evidence of EAB
2006	Ash	Fraxinus sp.	N/A	10	-	-	-	-	10	1	Good	Fair	Good	1.8	Removal	N/A	Private	evidence of EAB
2007	Ash	Fraxinus sp.	N/A	10	-	-	-	-	10	1	Good	Fair	Good	1.8	Removal	N/A	Private	evidence of EAB
2008	Ash	Fraxinus sp.	N/A	16	-	-	-	-	16	1	Poor	Poor	Poor	1.8	Removal	N/A	Private	evidence of EAB
2009	Ash	Fraxinus sp.	N/A	12	-	-	-	-	12	1	Poor	Poor	Poor	1.8	Removal	N/A	Private	evidence of EAB
2010	Ash	Fraxinus sp.	N/A	10	-	-	-	-	10	1	Fair	Fair	Fair	1.8	Removal	N/A	Private	evidence of EAB

Tree ID	Common Name	Scientific Name	Native to NPCA watershed	Diameter at Breast Height (DBH) 1 (cm)	Diameter at Breast Height (DBH) 2 (cm)	Diameter at Breast Height (DBH) 3 (cm)	Diameter at Breast Height (DBH) 4 (cm)	Diameter at Breast Height (DBH) 5 (cm)	Total Diameter at Breast Height (DBH)	Crown Radius (cm)	Biological Health	Structural Health	Overall Health	Tree Protection Zone (m)	Action	Compensation Ratio	Ownership	Comments
2011	Ash	Fraxinus sp.	N/A	10	-	-	-	-	10	1	Fair	Fair	Fair	1.8	Removal	N/A	Private	evidence of EAB
2012	Ash	Fraxinus sp.	N/A	13	-	-	-	-	13	1	Fair	Fair	Fair	1.8	Removal	N/A	Private	evidence of EAB
2013	Ash	Fraxinus sp.	N/A	12	-	-	-	-	12	1.5	Good	Fair	Fair	1.8	Removal	N/A	Private	evidence of EAB
2014	Ash	Fraxinus sp.	N/A	38	-	-	-	-	38	3	Fair	Poor	Fair	2.4	Removal	N/A	Private	evidence of EAB
2015	Hawthorn	Crataegus sp.	N/A	14	11	-	-	-	18	1.5	Good	Fair	Good	1.8	Removal	N/A	Private	included bark at stem union
2016	Ash	Fraxinus sp.	N/A	10	-	-	-	-	10	1	Good	Fair	Good	1.8	Removal	N/A	Private	evidence of EAB
2017	Ash	Fraxinus sp.	N/A	10	-	-	-	-	10	1	Fair	Fair	Fair	1.8	Removal	N/A	Private	evidence of EAB, leaning trunk, intertwined with nearby hawthorn
2018	Hawthorn	Crataegus sp.	N/A	11	-	-	-	-	11	1	Good	Fair	Good	1.8	Removal	N/A	Private	intertwined with nearby ash
2019	Ash	Fraxinus sp.	N/A	19	-	-	-	-	19	1.5	Fair	Fair	Fair	1.8	Removal	N/A	Private	evidence of EAB, broken branches
2020	Ash	Fraxinus sp.	N/A	10	-	-	-	-	10	1	Fair	Fair	Fair	1.8	Removal	N/A	Private	evidence of EAB
2021	Ash	Fraxinus sp.	N/A	16	-	-	-	-	16	1	Fair	Fair	Fair	1.8	Removal	N/A	Private	evidence of EAB
2022	Ash	Fraxinus sp.	N/A	14	-	-	-	-	14	1	Fair	Fair	Fair	1.8	Removal	N/A	Private	evidence of EAB
2023	Hawthorn	Crataegus sp.	N/A	11	-	-	-	-	11	1.5	Good	Good	Good	1.8	Removal	N/A	Private	-
2024	Hawthorn	Crataegus sp.	N/A	13	-	-	-	-	13	1.5	Good	Good	Good	1.8	Removal	N/A	Private	-
2025	Ash	Fraxinus sp.	N/A	12	-	-	-	-	12	1	Good	Fair	Good	1.8	Removal	N/A	Private	evidence of EAB
2026	American elm	Ulmus ameri	Yes	28	-	-	-	-	28	3	Good	Good	Good	1.8	Removal	3:1	Private	-
2027	American elm	Ulmus ameri	Yes	13	-	-	-	-	13	1.5	Good	Good	Good	1.8	Removal	1:1	Private	-
2028	American elm	Ulmus ameri	Yes	17	-	-	-	-	17	2	Good	Good	Good	1.8	Removal	3:1	Private	-
2029	American elm	Ulmus ameri	Yes	15	-	-	-	-	15	1.5	Good	Good	Good	1.8	Removal	1:1	Private	-
2030	Hawthorn	Crataegus sp.	N/A	21	-	-	-	-	21	3	Good	Fair	Good	1.8	Removal	N/A	Private	leaning trunk
2031	Ash	Fraxinus sp.	N/A	12	-	-	-	-	12	1	Good	Fair	Good	1.8	Removal	N/A	Private	evidence of EAB
2032	Ash	Fraxinus sp.	N/A	16	-	-	-	-	16	3	Good	Fair	Good	1.8	Removal	N/A	Private	evidence of EAB
2033	Ash	Fraxinus sp.	N/A	18	-	-	-	-	18	1.5	Good	Fair	Good	1.8	Removal	N/A	Private	evidence of EAB
2034	Ash	Fraxinus sp.	N/A	20	-	-	-	-	20	1.5	Good	Fair	Good	1.8	Removal	N/A	Private	evidence of EAB
2035	Ash	Fraxinus sp.	N/A	12	-	-	-	-	12	1	Good	Fair	Good	1.8	Removal	N/A	Private	evidence of EAB
2036	Ash	Fraxinus sp.	N/A	18	-	-	-	-	18	1	Poor	Poor	Poor	1.8	Removal	N/A	Private	evidence of EAB, broken branches
2037	Hawthorn	Crataegus sp.	N/A	16	20	-	-	-	26	3	Good	Fair	Good	1.8	Removal	N/A	Private	included bark at stem union
2038	Ash	Fraxinus sp.	N/A	18	-	-	-	-	18	1.5	Good	Fair	Good	1.8	Removal	N/A	Private	evidence of EAB
2039	Ash	Fraxinus sp.	N/A	16	-	-	-	-	16	1	Good	Fair	Good	1.8	Removal	N/A	Private	evidence of EAB
2040	Ash	Fraxinus sp.	N/A	18	-	-	-	-	18	2	Good	Fair	Good	1.8	Removal	N/A	Private	evidence of EAB
2041	Hawthorn	Crataegus sp.	N/A	12	-	-	-	-	12	1	Good	Good	Good	1.8	Removal	N/A	Private	-
2042	Hawthorn	Crataegus sp.	N/A	15	-	-	-	-	15	1.5	Good	Good	Good	1.8	Removal	N/A	Private	-
2043	Ash	Fraxinus sp.	N/A	12	-	-	-	-	12	1	Good	Fair	Good	1.8	Removal	N/A	Private	evidence of EAB
2044	Ash	Fraxinus sp.	N/A	21	-	-	-	-	21	2	Fair	Fair	Fair	1.8	Removal	N/A	Private	evidence of EAB
2045	Ash	Fraxinus sp.	N/A	16	-	-	-	-	16	1	Good	Good	Good	1.8	Removal	N/A	Private	evidence of EAB
2046	Ash	Fraxinus sp.	N/A	16	-	-	-	-	16	1.5	Good	Fair	Good	1.8	Removal	N/A	Private	evidence of EAB
2047	American elm	Ulmus ameri	Yes	21	-	-	-	-	21	2	Good	Good	Good	1.8	Removal	3:1	Private	-
2048	Hawthorn	Crataegus sp.	N/A	10	8	-	-	-	13	1	Poor	Poor	Poor	1.8	Removal	N/A	Private	branch and twig dieback, broken branches
2049	American elm	Ulmus ameri	Yes	12	-	-	-	-	12	1	Fair	Poor	Fair	1.8	Removal	1:1	Private	bowed trunk
2050	Hawthorn	Crataegus sp.	N/A	11	-	-	-	-	11	1	Poor	Fair	Poor	1.8	Removal	N/A	Private	branch and twig dieback, broken branches, leaning trunk
2051	Ash	Fraxinus sp.	N/A	16	-	-	-	-	16	1.5	Good	Fair	Good	1.8	Removal	N/A	Private	evidence of EAB
2052	Ash	Fraxinus sp.	N/A	17	-	-	-	-	17	1.5	Good	Fair	Good	1.8	Removal	N/A	Private	evidence of EAB
2053	American elm	Ulmus ameri	Yes	25	-	-	-	-	25	2.5	Good	Good	Good	1.8	Removal	3:1	Private	-
2054	Hawthorn	Crataegus sp.	N/A	24	-	-	-	-	24	2	Good	Good	Good	1.8	Removal	N/A	Private	-
2055	Hawthorn	Crataegus sp.	N/A	11	11	-	-	-	16	1.5	Fair	Fair	Fair	1.8	Removal	N/A	Private	leaning trunks, supporting a dead tree
2056	Hawthorn	Crataegus sp.	N/A	14	8	-	-	-	16	1	Good	Good	Good	1.8	Removal	N/A	Private	-
2057	Hawthorn	Crataegus sp.	N/A	17	-	-	-	-	17	1.5	Good	Good	Good	1.8	Removal	N/A	Private	-
2058	Hawthorn	Crataegus sp.	N/A	11	4	-	-	-	12	1	Good	Good	Good	1.8	Removal	N/A	Private	-
2059	Hawthorn	Crataegus sp.	N/A	11	10	3	-	-	15	1	Good	Fair	Good	1.8	Removal	N/A	Private	broken branches
2060	Hawthorn	Crataegus sp.	N/A	10	-	-	-	-	10	1	Good	Good	Good	1.8	Removal	N/A	Private	-
2061	Ash	Fraxinus sp.	N/A	18	-	-	-	-	18	1	Poor	Poor	Poor	1.8	Removal	N/A	Private	evidence of EAB
2062	Ash	Fraxinus sp.	N/A	13	-	-	-	-	13	1.5	Fair	Poor	Poor	1.8	Removal	N/A	Private	evidence of EAB
2063	Cottonwood	Populus delt	Yes	16	-	-	-	-	16	1.5	Fair	Fair	Fair	1.8	Removal	3:1	Private	branch and twig dieback, broken branches
2064	Cottonwood	Populus delt	Yes	22	-	-	-	-	22	1	Good	Good	Good	1.8	Removal	3:1	Private	-
2065	Black Walnut	Juglans nigra	Yes	13	-	-	-	-	13	3	Good	Good	Good	1.8	Removal	1:1	Private	-
2066	Black Cherry	Prunus seroti	Yes	18	-	-	-	-	18	2.5	Good	Good	Good	1.8	Removal	3:1	Private	-
2067	Cottonwood	Populus delt	Yes	18	-	-	-	-	18	1.5	Good	Good	Good	1.8	Removal	3:1	Private	-
2068	Cottonwood	Populus delt	Yes	17	-	-	-	-	17	1.5	Good	Good	Good	1.8	Removal	3:1	Private	-
2069	Cottonwood	Populus delt	Yes	26	-	-	-	-	26	1.5	Good	Good	Good	1.8	Removal	3:1	Private	-
2070	Cottonwood	Populus delt	Yes	11	-	-	-	-	11	1	Good	Good	Good	1.8	Removal	1:1	Private	-
2070	Cottonwood	Populus delt	Yes	42	-	-	-	-	42	4	Good	Fair	Good	3	Removal	6:1	Private	asymmetrical crown
2072	Hawthorn	Crataegus sp.	N/A	11	9	6	-	-	15	1.5	Good	Good	Good	1.8	Removal	N/A	Private	-
2073	Hawthorn	Crataegus sp.	N/A	11	11	10	-	-	18	1	Good	Fair	Good	1.8	Removal	N/A	Private	included bark at stem union
2074	Cottonwood	Populus delt	Yes	18	-	-	-	-	18	2	Good	Good	Good	1.8	Removal	3:1	Private	-
2075	Black Walnut	Juglans nigra	Yes	16	-	-	-	-	16	1.5	Good	Good	Good	1.8	Removal	3:1	Private	-
2076	Black Walnut	Juglans nigra	Yes	37	45	-	-	-	58	4	Good	Fair	Good	3.6	Removal	9:1	Private	included bark at stem union

Tree ID	Common Name	Scientific Name	Native to NPCA watershed	Diameter at Breast Height (DBH) 1 (cm)	Diameter at Breast Height (DBH) 2 (cm)	Diameter at Breast Height (DBH) 3 (cm)	Diameter at Breast Height (DBH) 4 (cm)	Diameter at Breast Height (DBH) 5 (cm)	Total Diameter at Breast Height (DBH)	Crown Radius (cm)	Biological Health	Structural Health	Overall Health	Tree Protection Zone (m)	Action	Compensation Ratio	Ownership	Comments
2077 Apple	Malus sp.	N/A		32	17	-	-	-	36	3	Fair	Fair	Fair	2.4	Removal	6:1	Private	included bark at stem union, broken branches
2078 Apple	Malus sp.	N/A		24	21	-	-	-	32	1.5	Good	Fair	Good	2.4	Removal	6:1	Private	included bark at stem union
2079 Apple	Malus sp.	N/A		14	-	-	-	-	14	1	Good	Fair	Fair	1.8	Removal	1:1	Private	leaning trunk
2080 Apple	Malus sp.	N/A		37	-	-	-	-	37	1.5	Good	Good	Good	2.4	Removal	6:1	Private	-
2081 Apple	Malus sp.	N/A		28	-	-	-	-	28	1	Poor	Poor	Poor	1.8	Removal	3:1	Private	branch and twig dieback, broken branches
2082 Apple	Malus sp.	N/A		15	23	-	-	-	27	2	Good	Fair	Good	1.8	Removal	3:1	Private	included bark at stem union
2083 Ash	Fraxinus sp.	N/A		23	-	-	-	-	23	2	Good	Fair	Good	1.8	Removal	N/A	Private	evidence of EAB
2084 American elm	Ulmus ameri	Yes		70	-	-	-	-	70	4	Good	Good	Good	4.2	Removal	12:1	Private	-
2085 Ash	Fraxinus sp.	N/A		14	-	-	-	-	14	1.5	Good	Fair	Good	1.8	Removal	N/A	Private	evidence of EAB
2086 Hawthorn	Crataegus sp.	N/A		10	11	9	9	8	21	2	Good	Good	Good	1.8	Removal	N/A	Private	-
2088 Apple	Malus sp.	N/A		17	12	-	-	-	21	3	Fair	Fair	Fair	1.8	Removal	3:1	Private	steep lean to trunk, included bark at stem union
2089 Ash	Fraxinus sp.	N/A		14	-	-	-	-	14	1.5	Fair	Fair	Fair	1.8	Removal	N/A	Private	evidence of EAB
2090 Ash	Fraxinus sp.	N/A		13	-	-	-	-	13	1	Poor	Poor	Poor	1.8	Removal	N/A	Private	evidence of EAB
2093 Apple	Malus sp.	N/A		38	34	-	-	-	51	4	Good	Fair	Fair	3.6	Removal	9:1	Private	included bark at stem union, broken branches
2094 Ash	Fraxinus sp.	N/A		10	7	-	-	-	12	1	Fair	Fair	Fair	1.8	Removal	N/A	Private	evidence of EAB
2097 American elm	Ulmus ameri	Yes		12	-	-	-	-	12	1	Good	Good	Good	1.8	Removal	1:1	Private	-
2101 Ash	Fraxinus sp.	N/A		14	-	-	-	-	14	1.5	Fair	Fair	Fair	1.8	Removal	N/A	Private	evidence of EAB
2102 American elm	Ulmus ameri	Yes		14	-	-	-	-	14	1.5	Good	Good	Good	1.8	Removal	1:1	Private	-
2103 Pin Oak	Quercus palu	Yes		18	-	-	-	-	18	3	Good	Good	Good	1.8	Removal	3:1	Private	-
2104 Hawthorn	Crataegus sp.	N/A		13	8	-	-	-	15	1.5	Good	Fair	Good	1.8	Removal	N/A	Private	included bark at stem union
2105 Pin Oak	Quercus palu	Yes		56	-	-	-	-	56	5	Good	Good	Good	3.6	Removal	9:1	Private	-
2106 American elm	Ulmus ameri	Yes		16	-	-	-	-	16	2	Good	Good	Good	1.8	Removal	3:1	Private	-
2107 American elm	Ulmus ameri	Yes		15	-	-	-	-	15	2	Good	Good	Good	1.8	Removal	1:1	Private	-
2108 American elm	Ulmus ameri	Yes		18	-	-	-	-	18	3	Good	Good	Good	1.8	Removal	3:1	Private	-
2109 Hawthorn	Crataegus sp.	N/A		11	12	-	-	-	16	2	Good	Fair	Fair	1.8	Removal	N/A	Private	intertwined stems with included bark
2110 Ash	Fraxinus sp.	N/A		15	-	-	-	-	15	2	Good	Good	Good	1.8	Removal	1:1	Private	-
2111 Hawthorn	Crataegus sp.	N/A		11	4	-	-	-	12	1.5	Good	Fair	Fair	1.8	Removal	N/A	Private	included bark at stem union
2112 American elm	Ulmus ameri	Yes		16	-	-	-	-	16	1.5	Good	Good	Good	1.8	Removal	3:1	Private	-
2113 Apple	Malus sp.	N/A		34	-	-	-	-	34	3	Good	Good	Good	2.4	Removal	6:1	Private	-
2114 Hawthorn	Crataegus sp.	N/A		12	-	-	-	-	12	2.5	Good	Fair	Good	1.8	Removal	N/A	Private	asymmetrical crown
2115 Hawthorn	Crataegus sp.	N/A		12	16	-	-	-	20	2.5	Good	Good	Good	1.8	Removal	N/A	Private	-
2116 Hawthorn	Crataegus sp.	N/A		12	7	-	-	-	14	1.5	Good	Fair	Good	1.8	Removal	N/A	Private	included bark at stem union
2117 Apple	Malus sp.	N/A		15	-	-	-	-	15	1.5	Fair	Fair	Fair	1.8	Removal	1:1	Private	branch and twig dieback, broken branches
2118 American elm	Ulmus ameri	Yes		11	-	-	-	-	11	1	Poor	Poor	Poor	1.8	Removal	1:1	Private	branch and twig dieback, broken branches
2120 Hawthorn	Crataegus sp.	N/A		10	-	-	-	-	10	1	Poor	Good	Fair	1.8	Removal	N/A	Private	branch and twig dieback, broken branches
2121 Hawthorn	Crataegus sp.	N/A		10	-	-	-	-	10	1.5	Good	Good	Good	1.8	Removal	N/A	Private	-
2136 Apple	Malus sp.	N/A		12	-	-	-	-	12	1	Good	Good	Good	1.8	Removal	1:1	Private	-
2137 Apple	Malus sp.	N/A		13	-	-	-	-	13	1.5	Good	Good	Good	1.8	Removal	1:1	Private	-
2141 Hawthorn	Crataegus sp.	N/A		12	-	-	-	-	12	1.5	Good	Good	Good	1.8	Removal	N/A	Private	-
2146 American elm	Ulmus ameri	Yes		20	-	-	-	-	20	2	Good	Good	Good	1.8	Removal	3:1	Private	-
2147 Ash	Fraxinus sp.	N/A		22	-	-	-	-	22	1	Poor	Poor	Poor	1.8	Removal	N/A	Private	evidence of EAB
2155 Apple	Malus sp.	N/A		18	-	-	-	-	18	2	Good	Fair	Good	1.8	Removal	1:1	Private	asymmetrical crown
2156 American elm	Ulmus ameri	Yes		32	-	-	-	-	32	3	Good	Good	Good	2.4	Removal	6:1	Private	-
2157 Hawthorn	Crataegus sp.	N/A		14	8	9	10	-	21	1.5	Good	Good	Good	1.8	Removal	N/A	Private	-
2158 Apple	Malus sp.	N/A		11	9	-	-	-	14	1	Fair	Good	Fair	1.8	Removal	1:1	Private	branch and twig dieback
2159 Hawthorn	Crataegus sp.	N/A		13	-	-	-	-	13	1.5	Good	Good	Good	1.8	Removal	N/A	Private	-
2160 Ash	Fraxinus sp.	N/A		40	-	-	-	-	40	1.5	Poor	Poor	Poor	2.4	Removal	N/A	Private	branch and twig dieback, broken branches, evidence of EAB
2161 Hawthorn	Crataegus sp.	N/A		16	12	-	-	-	20	3	Fair	Fair	Fair	1.8	Removal	N/A	Private	branch and twig dieback, broken branches, cavities in trunk, rot on one of the larger scaffold branches
2162 Ash	Fraxinus sp.	N/A		11	-	-	-	-	11	1	Good	Fair	Good	1.8	Removal	N/A	Private	evidence of EAB
2163 Hawthorn	Crataegus sp.	N/A		12	-	-	-	-	12	1	Good	Good	Good	1.8	Removal	N/A	Private	-
2164 Ash	Fraxinus sp.	N/A		12	-	-	-	-	12	1	Good	Fair	Good	1.8	Removal	N/A	Private	evidence of EAB
2165 Ash	Fraxinus sp.	N/A		37	-	-	-	-	37	2	Good	Fair	Good	2.4	Removal	N/A	Private	evidence of EAB
2166 Hawthorn	Crataegus sp.	N/A		14	-	-	-	-	14	1.5	Good	Fair	Good	1.8	Removal	N/A	Private	asymmetrical crown
2167 American elm	Ulmus ameri	Yes		16	-	-	-	-	16	1.5	Good	Good	Good	1.8	Removal	3:1	Private	-
2168 Ash	Fraxinus sp.	N/A		12	-	-	-	-	12	1	Good	Good	Good	1.8	Removal	1:1	Private	-
2169 American elm	Ulmus ameri	Yes		16	-	-	-	-	16	2	Good	Good	Good	1.8	Removal	3:1	Private	-
2170 Ash	Fraxinus sp.	N/A		13	-	-	-	-	13	1	Poor	Poor	Poor	1.8	Removal	N/A	Private	evidence of EAB, branch and twig dieback, broken branches
2171 Apple	Malus sp.	N/A		18	-	-	-	-	18	1.5	Fair	Good	Fair	1.8	Removal	3:1	Private	branch and twig dieback, broken branches
2172 Hawthorn	Crataegus sp.	N/A		16	-	-	-	-	16	1.5	Good	Good	Good	1.8	Removal	N/A	Private	-
2173 Hawthorn	Crataegus sp.	N/A		13	-	-	-	-	13	1.5	Good	Fair	Good	1.8	Removal	N/A	Private	asymmetrical crown
2174 Ash	Fraxinus sp.	N/A		16	-	-	-	-	16	1.5	Good	Fair	Good	1.8	Removal	N/A	Private	evidence of EAB
2175 Hawthorn	Crataegus sp.	N/A		12	10	12	-	-	20	1.5	Good	Fair	Fair	1.8	Removal	N/A	Private	bowed trunk with thick cluster of grapevine
2176 Apple	Malus sp.	N/A		24	11	14	-	-	30	1.5	Good	Fair	Fair	2.4	Removal	3:1	Private	intertwined stems with included bark, small cavity with rot, broken branches
2177 Hawthorn	Crataegus sp.	N/A		30	28	-	-	-	41	4	Good	Fair	Good	3	Removal	N/A	Private	included bark at stem union

Tree ID	Common Name	Scientific Name	Native to NPCA watershed	Diameter at Breast Height (DBH) 1 (cm)	Diameter at Breast Height (DBH) 2 (cm)	Diameter at Breast Height (DBH) 3 (cm)	Diameter at Breast Height (DBH) 4 (cm)	Diameter at Breast Height (DBH) 5 (cm)	Total Diameter at Breast Height (DBH)	Crown Radius (cm)	Biological Health	Structural Health	Overall Health	Tree Protection Zone (m)	Action	Compensation Ratio	Ownership	Comments
2178	Ash	Fraxinus sp.	N/A	18	-	-	-	-	18	2	Good	Fair	Good	1.8	Removal	N/A	Private	evidence of EAB
2179	Hawthorn	Crataegus sp.	N/A	14	-	-	-	-	14	1.5	Good	Good	Good	1.8	Removal	N/A	Private	-
2180	Hawthorn	Crataegus sp.	N/A	10	-	-	-	-	10	1	Good	Good	Good	1.8	Removal	N/A	Private	-
2181	Ash	Fraxinus sp.	N/A	13	-	-	-	-	13	1	Good	Fair	Good	1.8	Removal	N/A	Private	evidence of EAB
2182	Hawthorn	Crataegus sp.	N/A	18	-	-	-	-	18	1.5	Good	Fair	Good	1.8	Removal	N/A	Private	leaning trunk
2183	Hawthorn	Crataegus sp.	N/A	18	-	-	-	-	18	1.5	Good	Fair	Good	1.8	Removal	N/A	Private	leaning trunk
2184	Apple	Malus sp.	N/A	56	-	-	-	-	56	2	Poor	Fair	Poor	3.6	Removal	9:1	Private	branch and twig dieback, broken branches, asymmetrical crown
2185	Ash	Fraxinus sp.	N/A	14	-	-	-	-	14	1	Poor	Poor	Poor	1.8	Removal	N/A	Private	evidence of EAB, broken branches
2186	Ash	Fraxinus sp.	N/A	12	-	-	-	-	12	1.5	Good	Fair	Good	1.8	Removal	N/A	Private	evidence of EAB
2187	Ash	Fraxinus sp.	N/A	18	-	-	-	-	18	2	Fair	Fair	Fair	1.8	Removal	N/A	Private	evidence of EAB, asymmetrical crown
2188	Hawthorn	Crataegus sp.	N/A	11	10	13	7	-	21	2.5	Good	Fair	Good	1.8	Removal	N/A	Private	intertwined stems with included bark
2189	Hawthorn	Crataegus sp.	N/A	10	8	18	-	-	22	2.5	Fair	Fair	Fair	1.8	Removal	N/A	Private	branch and twig dieback, broken branches, included bark at stem union
2190	Hawthorn	Crataegus sp.	N/A	13	14	-	-	-	19	2	Good	Fair	Good	1.8	Removal	N/A	Private	included bark at stem union
2191	Hawthorn	Crataegus sp.	N/A	14	11	-	-	-	18	1	Poor	Poor	Poor	1.8	Removal	N/A	Private	broken branches in canopy with hangers
2192	Ash	Fraxinus sp.	N/A	26	-	-	-	-	26	3	Fair	Fair	Fair	1.8	Removal	N/A	Private	evidence of EAB
2193	American elm	Ulmus ameri	Yes	16	-	-	-	-	16	2.5	Good	Good	Good	1.8	Removal	3:1	Private	-
2194	American elm	Ulmus ameri	Yes	31	-	-	-	-	31	3	Good	Good	Good	2.4	Removal	6:1	Private	-
2195	Hawthorn	Crataegus sp.	N/A	10	-	-	-	-	10	1.5	Good	Good	Good	1.8	Removal	N/A	Private	-
2196	Hawthorn	Crataegus sp.	N/A	11	-	-	-	-	11	2	Good	Good	Good	1.8	Removal	N/A	Private	-
2197	Hawthorn	Crataegus sp.	N/A	12	-	-	-	-	12	2.5	Good	Fair	Good	1.8	Removal	N/A	Private	asymmetrical crown
2198	American elm	Ulmus ameri	Yes	27	-	-	-	-	27	1.5	Good	Good	Good	1.8	Removal	3:1	Private	-
2199	Black Walnut	Juglans nigra	Yes	54	-	-	-	-	54	5	Good	Good	Good	3.6	Removal	9:1	Private	-
2200	Apple	Malus sp.	N/A	14	16	11	-	-	24	2.5	Good	Fair	Good	1.8	Removal	3:1	Private	included bark at stem union
2201	Hawthorn	Crataegus sp.	N/A	10	-	-	-	-	10	1	Good	Fair	Fair	1.8	Removal	N/A	Private	On lean
2202	Hawthorn	Crataegus sp.	N/A	10	-	-	-	-	10	1	Good	Good	Good	1.8	Removal	N/A	Private	-
2203	Hawthorn	Crataegus sp.	N/A	10	12	-	-	-	16	2	Fair	Fair	Fair	1.8	Removal	N/A	Private	Twisted stems, some dead branches
2211	Hawthorn	Crataegus sp.	N/A	14	-	-	-	-	14	2	Fair	Fair	Fair	1.8	Removal	N/A	Private	On lean, some dead branches
2212	Hawthorn	Crataegus sp.	N/A	12	12	-	-	-	17	2	Good	Good	Good	1.8	Removal	N/A	Private	-
2213	Apple	Malus sp.	N/A	25	-	-	-	-	25	2	Fair	Fair	Fair	1.8	Removal	3:1	Private	On lean, some dead scaffold branches
2214	Ash	Fraxinus sp.	N/A	10	-	-	-	-	10	1	Poor	Poor	Poor	1.8	Removal	N/A	Private	EAB
2215	American Elm	Ulmus ameri	Yes	10	-	-	-	-	10	1	Good	Good	Good	1.8	Removal	1:1	Private	-
2216	American Elm	Ulmus ameri	Yes	12	-	-	-	-	12	1	Good	Good	Good	1.8	Removal	1:1	Private	-
2217	American Elm	Ulmus ameri	Yes	12	-	-	-	-	12	1	Good	Good	Good	1.8	Removal	1:1	Private	-
2218	American Elm	Ulmus ameri	Yes	11	-	-	-	-	11	1	Good	Good	Good	1.8	Removal	1:1	Private	-
2219	American Elm	Ulmus ameri	Yes	19	-	-	-	-	19	3	Good	Good	Good	1.8	Removal	3:1	Private	-
2220	Hawthorn	Crataegus sp.	N/A	14	-	-	-	-	14	2	Good	Good	Good	1.8	Removal	N/A	Private	-
2221	Hawthorn	Crataegus sp.	N/A	13	-	-	-	-	13	2	Good	Good	Good	1.8	Removal	N/A	Private	-
2222	Apple	Malus sp.	N/A	18	-	-	-	-	18	2	Fair	Fair	Fair	1.8	Removal	3:1	Private	One main stem dead, dead branch leaning on crown
2223	American Elm	Ulmus ameri	Yes	30	-	-	-	-	30	3	Fair	Fair	Fair	2.4	Removal	3:1	Private	One main stem dead, dead branch leaning on crown
2224	Ash	Fraxinus sp.	N/A	12	-	-	-	-	12	1	Fair	Fair	Fair	1.8	Removal	N/A	Private	Some evidence of EAB
2225	Ash	Fraxinus sp.	N/A	12	-	-	-	-	12	1	Fair	Fair	Fair	1.8	Removal	N/A	Private	Some evidence of EAB
2226	Hawthorn	Crataegus sp.	N/A	13	-	-	-	-	13	2	Fair	Fair	Fair	1.8	Removal	N/A	Private	Twisted stems, some dead branches
2227	Ash	Fraxinus sp.	N/A	10	-	-	-	-	10	1	Fair	Fair	Fair	1.8	Removal	N/A	Private	Some evidence of EAB
2228	Hawthorn	Crataegus sp.	N/A	10	-	-	-	-	10	1	Fair	Fair	Fair	1.8	Removal	N/A	Private	On lean, some dead branches
2229	American Elm	Ulmus ameri	Yes	10	-	-	-	-	10	1	Good	Good	Good	1.8	Removal	1:1	Private	-
2230	Hawthorn	Crataegus sp.	N/A	10	-	-	-	-	10	1	Good	Good	Good	1.8	Removal	N/A	Private	-
2231	Apple	Malus sp.	N/A	12	5	-	-	-	13	1	Good	Good	Good	1.8	Removal	1:1	Private	-
2232	Ash	Fraxinus sp.	N/A	13	-	-	-	-	13	1	Fair	Fair	Fair	1.8	Removal	N/A	Private	Some evidence of EAB
2233	Ash	Fraxinus sp.	N/A	10	-	-	-	-	10	1	Fair	Fair	Fair	1.8	Removal	N/A	Private	Some evidence of EAB
2234	Hawthorn	Crataegus sp.	N/A	10	-	-	-	-	10	1	Poor	Poor	Poor	1.8	Removal	N/A	Private	On lean, epicormic growth, poison ivy
2235	Ash	Fraxinus sp.	N/A	10	-	-	-	-	10	1	Fair	Fair	Fair	1.8	Removal	N/A	Private	Some evidence of EAB
2236	Ash	Fraxinus sp.	N/A	10	-	-	-	-	10	1	Fair	Fair	Fair	1.8	Removal	N/A	Private	Some evidence of EAB
2237	Ash	Fraxinus sp.	N/A	14	-	-	-	-	14	1	Fair	Fair	Fair	1.8	Removal	N/A	Private	Some evidence of EAB
2238	Ash	Fraxinus sp.	N/A	14	-	-	-	-	14	1	Fair	Fair	Fair	1.8	Removal	N/A	Private	Some evidence of EAB
2239	Apple	Malus sp.	N/A	14	-	-	-	-	14	2	Good	Good	Good	1.8	Removal	1:1	Private	-
2240	Apple	Malus sp.	N/A	14	-	-	-	-	14	2	Good	Good	Good	1.8	Removal	1:1	Private	-
2241	Hawthorn	Crataegus sp.	N/A	12	10	8	-	-	18	2	Fair	Fair	Fair	1.8	Removal	N/A	Private	Twisted stems
2242	Hawthorn	Crataegus sp.	N/A	13	12	12	-	-	21	2	Good	Good	Good	1.8	Removal	N/A	Private	Twisted stems
2243	Hawthorn	Crataegus sp.	N/A	12	-	-	-	-	12	1	Fair	Fair	Fair	1.8	Removal	N/A	Private	On lean
2244	Hawthorn	Crataegus sp.	N/A	12	10	-	-	-	16	1	Fair	Fair	Fair	1.8	Removal	N/A	Private	One large dead scaffold branch, poison ivy
2245	Hawthorn	Crataegus sp.	N/A	10	10	8	8	-	18	1	Poor	Poor	Poor	1.8	Removal	N/A	Private	Tangled stems, many dead branches
2246	Hawthorn	Crataegus sp.	N/A	10	10	12	8	-	20	1	Fair	Fair	Fair	1.8	Removal	N/A	Private	Twisted stems
2247	Hawthorn	Crataegus sp.	N/A	16	16	-	-	-	23	2	Good	Good	Good	1.8	Removal	N/A	Private	-
2248	Hawthorn	Crataegus sp.	N/A	14	-	-	-	-	14	2	Good	Good	Good	1.8	Removal	N/A	Private	-
2249	Apple	Malus sp.	N/A	18	-	-	-	-	18	2	Poor	Poor	Poor	1.8	Removal	3:1	Private	One main stem dead, hollow near base
2250	Ash	Fraxinus sp.	N/A	20	-	-	-	-	20	2	Poor	Poor	Poor	1.8	Removal	N/A	Private	EAB

Tree ID	Common Name	Scientific Name	Native to NPCA watershed	Diameter at Breast Height (DBH) 1 (cm)	Diameter at Breast Height (DBH) 2 (cm)	Diameter at Breast Height (DBH) 3 (cm)	Diameter at Breast Height (DBH) 4 (cm)	Diameter at Breast Height (DBH) 5 (cm)	Total Diameter at Breast Height (DBH)	Crown Radius (cm)	Biological Health	Structural Health	Overall Health	Tree Protection Zone (m)	Action	Compensation Ratio	Ownership	Comments
2251	Apple	Malus sp.	N/A	15	-	-	-	-	15	0.5	Poor	Poor	Poor	1.8	Removal	1:1	Private	Crown dieback, bark damage, twisted stem
2252	Hawthorn	Crataegus sp.	N/A	12	-	-	-	-	12	1	Fair	Fair	Fair	1.8	Removal	N/A	Private	Twisted stems, knot hole
2253	Apple	Malus sp.	N/A	14	-	-	-	-	14	1	Poor	Poor	Poor	1.8	Removal	1:1	Private	Epicormic growth, many dead branches
2254	Hawthorn	Crataegus sp.	N/A	12	-	-	-	-	12	1	Poor	Poor	Poor	1.8	Removal	N/A	Private	Twisted stems, crown dieback
2255	Apple	Malus sp.	N/A	18	20	-	-	-	27	3	Fair	Fair	Fair	1.8	Removal	3:1	Private	Included bark, some dead scaffold branches
2256	Apple	Malus sp.	N/A	14	-	-	-	-	14	1	Poor	Poor	Poor	1.8	Removal	1:1	Private	Most of crown dead
2257	Hawthorn	Crataegus sp.	N/A	14	-	-	-	-	14	1	Good	Good	Good	1.8	Removal	N/A	Private	-
2260	Ash	Fraxinus sp.	N/A	18	-	-	-	-	18	2	Poor	Poor	Poor	1.8	Removal	N/A	Private	EAB
2261	Ash	Fraxinus sp.	N/A	10	-	-	-	-	10	1	Poor	Poor	Poor	1.8	Removal	N/A	Private	EAB
2265	Ash	Fraxinus sp.	N/A	12	-	-	-	-	12	1	Poor	Poor	Poor	1.8	Removal	N/A	Private	EAB
2266	Ash	Fraxinus sp.	N/A	12	-	-	-	-	12	1	Poor	Poor	Poor	1.8	Removal	N/A	Private	EAB
2267	Ash	Fraxinus sp.	N/A	12	-	-	-	-	12	1	Poor	Poor	Poor	1.8	Removal	N/A	Private	EAB
2268	Pin Oak	Quercus palu	Yes	36	-	-	-	-	36	4	Good	Good	Good	2.4	Removal	6:1	Private	-
2269	Apple	Malus sp.	N/A	11	-	-	-	-	11	1	Fair	Fair	Fair	1.8	Removal	1:1	Private	Some dead scaffold branches, on lean
2271	Ash	Fraxinus sp.	N/A	12	-	-	-	-	12	1	Fair	Fair	Fair	1.8	Removal	N/A	Private	Some evidence of EAB
2272	Pin Oak	Quercus palu	Yes	14	-	-	-	-	14	2	Good	Good	Good	1.8	Removal	1:1	Private	-
2273	Pin Oak	Quercus palu	Yes	16	-	-	-	-	16	3	Good	Good	Good	1.8	Removal	3:1	Private	-
2284	American Elm	Ulmus ameri	Yes	28	-	-	-	-	28	3	Good	Good	Good	1.8	Removal	3:1	Private	-
2285	Apple	Malus sp.	N/A	13	-	-	-	-	13	1	Good	Good	Good	1.8	Removal	1:1	Private	On lean, twisted stem
2286	American Elm	Ulmus ameri	Yes	28	-	-	-	-	28	3	Good	Good	Good	1.8	Removal	3:1	Private	-
2287	Apple	Malus sp.	N/A	20	-	-	-	-	20	2	Fair	Fair	Fair	1.8	Removal	3:1	Private	On lean, some included bark, poison ivy
2288	Hawthorn	Crataegus sp.	N/A	18	16	11	-	-	26	3	Fair	Fair	Fair	1.8	Removal	N/A	Private	Knot hole cavities, some dead scaffold branches
2289	Ash	Fraxinus sp.	N/A	11	-	-	-	-	11	1	Fair	Fair	Fair	1.8	Removal	N/A	Private	Wavy stem, some evidence of EAB
2290	Hawthorn	Crataegus sp.	N/A	15	11	10	-	-	21	3	Poor	Poor	Poor	1.8	Removal	N/A	Private	Twisted stems, many dead branches
2291	Apple	Malus sp.	N/A	25	-	-	-	-	25	2	Poor	Fair	Fair	1.8	Removal	3:1	Private	One main stem dead, some large dead scaffold branches
2292	American Elm	Ulmus ameri	Yes	45	-	-	-	-	45	5	Good	Good	Good	3	Removal	6:1	Private	-
2293	Apple	Malus sp.	N/A	15	18	9	-	-	25	3	Fair	Fair	Fair	1.8	Removal	3:1	Private	Epicormic growth, some large branches pruned
2294	Apple	Malus sp.	N/A	20	-	-	-	-	20	2	Fair	Fair	Fair	1.8	Removal	3:1	Private	On lean, some dead scaffold branches
2295	Ash	Fraxinus sp.	N/A	22	-	-	-	-	22	2	Fair	Fair	Fair	1.8	Removal	N/A	Private	Twisted stem, evidence of EAB
2296	Ash	Fraxinus sp.	N/A	22	-	-	-	-	22	2	Fair	Fair	Fair	1.8	Removal	N/A	Private	Evidence of EAB
2297	Apple	Malus sp.	N/A	25	-	-	-	-	25	2	Fair	Fair	Fair	1.8	Removal	3:1	Private	On lean, some included bark
2298	Hawthorn	Crataegus sp.	N/A	15	-	-	-	-	15	1	Good	Good	Good	1.8	Removal	N/A	Private	-
2299	Ash	Fraxinus sp.	N/A	12	-	-	-	-	12	1	Fair	Fair	Fair	1.8	Removal	N/A	Private	Evidence of EAB
2300	Apple	Malus sp.	N/A	18	14	-	-	-	23	3	Fair	Fair	Fair	1.8	Removal	3:1	Private	On lean, some large dead scaffold branches
2301	Hawthorn	Crataegus sp.	N/A	16	15	-	-	-	22	3	Good	Good	Good	1.8	Removal	N/A	Private	-
2302	Swamp White	Quercus bico	Yes	15	-	-	-	-	15	2	Good	Good	Good	1.8	Removal	1:1	Private	-
2303	Manitoba Maple	Acer negundi	No	10	-	-	-	-	10	1	Good	Good	Good	1.8	Removal	1:1	Private	On lean, wavy trunk
2304	Hawthorn	Crataegus sp.	N/A	12	8	-	-	-	14	2	Fair	Fair	Fair	1.8	Removal	N/A	Private	Included bark, canopy dieback
2305	Ash	Fraxinus sp.	N/A	15	-	-	-	-	15	2	Poor	Poor	Poor	1.8	Removal	N/A	Private	Epicormic growth, EAB
2306	Apple	Malus sp.	N/A	22	37	-	-	-	43	4	Good	Good	Good	3	Removal	6:1	Private	-
2307	Hawthorn	Crataegus sp.	N/A	10	-	-	-	-	10	1	Poor	Poor	Poor	1.8	Removal	N/A	Private	Canopy dieback
2308	Apple	Malus sp.	N/A	12	12	12	-	-	21	3	Fair	Good	Fair	1.8	Removal	3:1	Private	Cavity in one stem
2309	Hawthorn	Crataegus sp.	N/A	12	12	-	-	-	17	3	Good	Good	Good	1.8	Removal	N/A	Private	-
2310	Hawthorn	Crataegus sp.	N/A	11	11	-	-	-	16	2	Good	Good	Good	1.8	Removal	N/A	Private	Small cavity near base
2311	Hawthorn	Crataegus sp.	N/A	10	-	-	-	-	10	0.5	Fair	Fair	Fair	1.8	Removal	N/A	Private	On steep lean, some dead canopy branches
2312	Hawthorn	Crataegus sp.	N/A	14	-	-	-	-	14	1	Fair	Good	Good	1.8	Removal	N/A	Private	Cavity at branch union
2313	Hawthorn	Crataegus sp.	N/A	14	-	-	-	-	14	1	Good	Fair	Good	1.8	Removal	N/A	Private	On slight lean, included bark
2314	Ash	Fraxinus sp.	N/A	23	-	-	-	-	23	3	Good	Good	Good	1.8	Removal	3:1	Private	-
2315	Hawthorn	Crataegus sp.	N/A	16	14	10	-	-	23	3	Good	Fair	Good	1.8	Removal	N/A	Private	On lean, included bark
2316	Hawthorn	Crataegus sp.	N/A	15	12	10	-	-	22	2	Poor	Poor	Poor	1.8	Removal	N/A	Private	Canopy dieback, hollow stem at base, large dead branches
2317	Hawthorn	Crataegus sp.	N/A	10	-	-20	-	-	10	1	Good	Good	Good	1.8	Removal	N/A	Private	Stick nest in canopy
2318	Hawthorn	Crataegus sp.	N/A	10	-	-	-	-	10	1	Good	Good	Good	1.8	Removal	N/A	Private	-
2319	Hawthorn	Crataegus sp.	N/A	12	5	-	-	-	13	1	Good	Good	Good	1.8	Removal	N/A	Private	-
2320	Hawthorn	Crataegus sp.	N/A	12	-	-	-	-	12	1	Good	Good	Good	1.8	Removal	N/A	Private	-
2321	Hawthorn	Crataegus sp.	N/A	15	12	-	-	-	19	3	Good	Good	Good	1.8	Removal	N/A	Private	-
2333	Ash	Fraxinus sp.	N/A	12	-	-	-	-	12	1	Fair	Fair	Fair	1.8	Removal	N/A	Private	Some evidence of EAB
2334	Apple	Malus sp.	N/A	32	15	-	-	-	35	3	Fair	Fair	Fair	2.4	Removal	6:1	Private	Some dead scaffold branches, epicormic growth
2335	Black Walnut	Juglans nigra	Yes	34	-	-	-	-	34	4	Good	Good	Good	2.4	Removal	6:1	Private	-
2336	Black Walnut	Juglans nigra	Yes	32	-	-	-	-	32	4	Good	Good	Good	2.4	Removal	6:1	Private	-
2337	Black Walnut	Juglans nigra	Yes	42	-	-	-	-	42	4	Good	Good	Good	3	Removal	6:1	Private	-
2338	Hawthorn	Crataegus sp.	N/A	32	-	-	-	-	32	3	Good	Good	Good	2.4	Removal	N/A	Private	-
2339	Ash	Fraxinus sp.	N/A	10	-	-	-	-	10	1	Poor	Poor	Poor	1.8	Removal	N/A	Private	EAB
2340	Hawthorn	Crataegus sp.	N/A	14	14	13	-	-	24	3	Fair	Fair	Fair	1.8	Removal	N/A	Private	Knot hole, one dead stem, twisted canopy branches
2341	Hawthorn	Crataegus sp.	N/A	14	18	-	-	-	23	4	Good	Good	Good	1.8	Removal	N/A	Private	-
2342	Pin Oak	Quercus palu	Yes	11	-	-	-	-	11	1	Good	Good	Good	1.8	Removal	1:1	Private	-
2343	Hawthorn	Crataegus sp.	N/A	14	14	-	-	-	20	3	Fair	Fair	Fair	1.8	Removal	N/A	Private	Included bark, knot hole near base, branch rubbing

Tree ID	Common Name	Scientific Name	Native to NPCA watershed	Diameter at Breast Height (DBH) 1 (cm)	Diameter at Breast Height (DBH) 2 (cm)	Diameter at Breast Height (DBH) 3 (cm)	Diameter at Breast Height (DBH) 4 (cm)	Diameter at Breast Height (DBH) 5 (cm)	Total Diameter at Breast Height (DBH)	Crown Radius (cm)	Biological Health	Structural Health	Overall Health	Tree Protection Zone (m)	Action	Compensation Ratio	Ownership	Comments
2344	Ash	Fraxinus sp.	N/A	12	-	-	-	-	12	1	Poor	Poor	Poor	1.8	Removal	N/A	Private	EAB
2345	Apple	Malus sp.	N/A	24	-	-	-	-	24	3	Fair	Fair	Fair	1.8	Removal	3:1	Private	Cavity/crack in main stem, on lean
2346	Ash	Fraxinus sp.	N/A	12	-	-	-	-	12	1	Poor	Poor	Poor	1.8	Removal	N/A	Private	EAB
2347	Hawthorn	Crataegus sp.	N/A	14	8	-	-	-	16	2	Fair	Fair	Fair	1.8	Removal	N/A	Private	One main stem dead, on lean
2348	Hawthorn	Crataegus sp.	N/A	12	8	8	-	-	16	2	Fair	Fair	Fair	1.8	Removal	N/A	Private	On lean, twisted stems
2349	Hawthorn	Crataegus sp.	N/A	10	-	-	-	-	10	0.5	Poor	Poor	Poor	1.8	Removal	N/A	Private	Main stem collapsed and dead, on lean
2350	Apple	Malus sp.	N/A	15	-	-	-	-	15	2	Good	Good	Good	1.8	Removal	1:1	Private	-
2351	American Elm	Ulmus ameri	Yes	30	-	-	-	-	30	4	Good	Good	Good	2.4	Removal	3:1	Private	Wavy stem
2352	Hawthorn	Crataegus sp.	N/A	10	-	-	-	-	10	0.5	Fair	Poor	Fair	1.8	Removal	N/A	Private	On steel lean, twisted stem
2353	Hawthorn	Crataegus sp.	N/A	10	-	-	-	-	10	1	Good	Good	Good	1.8	Removal	N/A	Private	-
2354	Pin Oak	Quercus palu	Yes	20	-	-	-	-	20	3	Good	Good	Good	1.8	Removal	3:1	Private	-
2355	American Elm	Ulmus ameri	Yes	10	-	-	-	-	10	1	Good	Good	Good	1.8	Removal	1:1	Private	-
2356	American Elm	Ulmus ameri	Yes	10	-	-	-	-	10	1	Good	Good	Good	1.8	Removal	1:1	Private	-
2357	Hawthorn	Crataegus sp.	N/A	14	-	-	-	-	14	3	Good	Good	Good	1.8	Removal	N/A	Private	-
2358	Apple	Malus sp.	N/A	12	12	-	-	-	17	2	Good	Good	Good	1.8	Removal	3:1	Private	-
2359	American Elm	Ulmus ameri	Yes	18	-	-	-	-	18	3	Good	Good	Good	1.8	Removal	3:1	Private	-
2360	Apple	Malus sp.	N/A	30	-	-	-	-	30	3	Fair	Fair	Fair	2.4	Removal	3:1	Private	Epicormic growth
2361	American Elm	Ulmus ameri	Yes	10	-	-	-	-	10	1	Good	Good	Good	1.8	Removal	1:1	Private	-
2362	Ash	Fraxinus sp.	N/A	18	-	-	-	-	18	2	Poor	Poor	Poor	1.8	Removal	N/A	Private	EAB
2363	Ash	Fraxinus sp.	N/A	12	-	-	-	-	12	1	Fair	Fair	Fair	1.8	Removal	N/A	Private	Evidence of EAB
2364	Ash	Fraxinus sp.	N/A	12	-	-	-	-	12	1	Fair	Fair	Fair	1.8	Removal	N/A	Private	Evidence of EAB
2365	Ash	Fraxinus sp.	N/A	10	-	-	-	-	10	1	Fair	Fair	Fair	1.8	Removal	N/A	Private	Evidence of EAB
2366	Ash	Fraxinus sp.	N/A	12	-	-	-	-	12	1	Poor	Poor	Poor	1.8	Removal	N/A	Private	Evidence of EAB, on lean, main stem topped, dead ash leaning on trunk
2367	Apple	Malus sp.	N/A	31	-	-	-	-	31	3	Fair	Fair	Fair	2.4	Removal	6:1	Private	On lean, some dead scaffold branches
2368	Ash	Fraxinus sp.	N/A	10	-	-	-	-	10	1	Poor	Poor	Poor	1.8	Removal	N/A	Private	EAB
2369	Hawthorn	Crataegus sp.	N/A	14	-	-	-	-	14	2	Fair	Fair	Fair	1.8	Removal	N/A	Private	On lean, knot hole, some dead scaffold branches
2370	Hawthorn	Crataegus sp.	N/A	12	10	-	-	-	16	2	Fair	Fair	Fair	1.8	Removal	N/A	Private	Twisted stems, included bark
2371	Hawthorn	Crataegus sp.	N/A	11	-	-	-	-	11	1	Good	Good	Good	1.8	Removal	N/A	Private	-
2371	Apple	Malus sp.	N/A	21	20	-	-	-	29	3	Good	Good	Good	1.8	Removal	3:1	Private	-
2372	Hawthorn	Crataegus sp.	N/A	20	10	-	-	-	22	3	Good	Good	Good	1.8	Removal	N/A	Private	Twisted stems, branch rubbing
2374	Ash	Fraxinus sp.	N/A	11	-	-	-	-	11	1	Poor	Poor	Poor	1.8	Removal	N/A	Private	EAB
2375	Ash	Fraxinus sp.	N/A	10	-	-	-	-	10	1	Fair	Fair	Fair	1.8	Removal	N/A	Private	Evidence of EAB
2376	Hawthorn	Crataegus sp.	N/A	15	-	-	-	-	15	1	Good	Good	Good	1.8	Removal	N/A	Private	-
2377	Hawthorn	Crataegus sp.	N/A	13	-	-	-	-	13	1	Good	Good	Good	1.8	Removal	N/A	Private	Twisted stem
2378	Hawthorn	Crataegus sp.	N/A	15	-	-	-	-	15	1	Good	Good	Good	1.8	Removal	N/A	Private	-
2379	Hawthorn	Crataegus sp.	N/A	13	-	-	-	-	13	1	Good	Good	Good	1.8	Removal	N/A	Private	-
2380	Hawthorn	Crataegus sp.	N/A	13	-	-	-	-	13	1	Good	Fair	Good	1.8	Removal	N/A	Private	On lean
2381	Hawthorn	Crataegus sp.	N/A	14	-	-	-	-	14	1	Good	Good	Good	1.8	Removal	N/A	Private	-
2382	Hawthorn	Crataegus sp.	N/A	12	-	-	-	-	12	1	Good	Good	Good	1.8	Removal	N/A	Private	-
2383	Ash	Fraxinus sp.	N/A	14	-	-	-	-	14	2	Poor	Poor	Poor	1.8	Removal	N/A	Private	EAB
2384	Ash	Fraxinus sp.	N/A	15	-	-	-	-	15	2	Poor	Poor	Poor	1.8	Removal	N/A	Private	EAB
2385	Ash	Fraxinus sp.	N/A	12	-	-	-	-	12	1	Poor	Poor	Poor	1.8	Removal	N/A	Private	EAB
2386	American Elm	Ulmus ameri	Yes	18	-	-	-	-	18	3	Good	Good	Good	1.8	Removal	3:1	Private	-
2387	Hawthorn	Crataegus sp.	N/A	14	-	-	-	-	14	2	Good	Good	Good	1.8	Removal	N/A	Private	-
2388	Hawthorn	Crataegus sp.	N/A	12	-	-	-	-	12	2	Good	Good	Good	1.8	Removal	N/A	Private	-
2389	Ash	Fraxinus sp.	N/A	12	-	-	-	-	12	1	Poor	Poor	Poor	1.8	Removal	N/A	Private	EAB
2390	Hawthorn	Crataegus sp.	N/A	14	14	12	-	-	23	3	Poor	Poor	Poor	1.8	Removal	N/A	Private	Canopy dieback, tangled with grapevine
2391	Hawthorn	Crataegus sp.	N/A	14	-	-	-	-	14	2	Good	Fair	Good	1.8	Removal	N/A	Private	On lean
2392	Hawthorn	Crataegus sp.	N/A	14	14	12	12	-	26	4	Good	Fair	Good	1.8	Removal	N/A	Private	On lean
2393	Hawthorn	Crataegus sp.	N/A	14	10	-	-	-	17	2	Good	Fair	Good	1.8	Removal	N/A	Private	On lean
2394	Hawthorn	Crataegus sp.	N/A	10	10	10	-	-	17	2	Good	Fair	Good	1.8	Removal	N/A	Private	On lean, some branch rubbing
2395	American Elm	Ulmus ameri	Yes	14	-	-	-	-	14	2	Good	Good	Good	1.8	Removal	1:1	Private	-
2396	Apple	Malus sp.	N/A	14	-	-	-	-	14	1	Fair	Good	Good	1.8	Removal	1:1	Private	Epicormic growth, some dead branches
2397	Hawthorn	Crataegus sp.	N/A	14	10	-	-	-	17	2	Good	Good	Good	1.8	Removal	N/A	Private	-
2398	Hawthorn	Crataegus sp.	N/A	20	-	-	-	-	20	4	Good	Fair	Good	1.8	Removal	N/A	Private	On slight lean
2399	Hawthorn	Crataegus sp.	N/A	12	12	-	-	-	17	3	Good	Good	Good	1.8	Removal	N/A	Private	-
2401	Hawthorn	Crataegus sp.	N/A	11	8	8	-	-	16	1.5	Fair	Poor	Good	1.8	Removal	N/A	Private	included bark at stem union
2402	Hawthorn	Crataegus sp.	N/A	13	12	10	8	-	22	1.5	Good	Fair	Good	1.8	Removal	N/A	Private	included bark at stem union
2403	Hawthorn	Crataegus sp.	N/A	11	-	-	-	-	11	1	Good	Good	Good	1.8	Removal	N/A	Private	-
2404	Ash	Fraxinus sp.	N/A	11	-	-	-	-	11	1	Good	Fair	Fair	1.8	Removal	N/A	Private	evidence of EAB
2405	Hawthorn	Crataegus sp.	N/A	11	10	-	-	-	15	1	Good	Good	Good	1.8	Removal	N/A	Private	-
2406	Hawthorn	Crataegus sp.	N/A	10	-	-	-	-	10	1	Good	Good	Good	1.8	Removal	N/A	Private	-
2407	Ash	Fraxinus sp.	N/A	11	-	-	-	-	11	1	Good	Fair	Fair	1.8	Removal	N/A	Private	evidence of EAB
2408	Apple	Malus sp.	N/A	12	2	-	-	-	12	1	Good	Good	Good	1.8	Removal	1:1	Private	-
2409	American Elm	Ulmus ameri	Yes	53	-	-	-	-	53	2	Fair	Fair	Fair	3.6	Removal	9:1	Private	branch and twig dieback, broken branches, poison ivy growing along trunk
2410	Hawthorn	Crataegus sp.	N/A	11	-	-	-	-	11	1	Good	Good	Good	1.8	Removal	N/A	Private	-

Tree ID	Common Name	Scientific Name	Native to NPCA watershed	Diameter at Breast Height (DBH) 1 (cm)	Diameter at Breast Height (DBH) 2 (cm)	Diameter at Breast Height (DBH) 3 (cm)	Diameter at Breast Height (DBH) 4 (cm)	Diameter at Breast Height (DBH) 5 (cm)	Total Diameter at Breast Height (DBH)	Crown Radius (cm)	Biological Health	Structural Health	Overall Health	Tree Protection Zone (m)	Action	Compensation Ratio	Ownership	Comments
2411	Hawthorn	Crataegus sp.	N/A	10	11	-	-	-	15	1.5	Good	Good	Good	1.8	Removal	N/A	Private	-
2412	Hawthorn	Crataegus sp.	N/A	10	9	7	-	-	15	1	Good	Fair	Good	1.8	Removal	N/A	Private	included bark at stem union
2420	Apple	Malus sp.	N/A	12	9	-	-	-	15	1.5	Good	Good	Good	1.8	Removal	1:1	Private	-
2421	Ash	Fraxinus sp.	N/A	15	-	-	-	-	15	1.5	Fair	Fair	Fair	1.8	Removal	N/A	Private	evidence of EAB
2422	Apple	Malus sp.	N/A	22	-	-	-	-	22	1.5	Good	Good	Good	1.8	Removal	3:1	Private	-
2423	Hawthorn	Crataegus sp.	N/A	14	10	4	-	-	18	2	Good	Good	Good	1.8	Removal	N/A	Private	-
2424	Hawthorn	Crataegus sp.	N/A	10	5	-	-	-	11	1	Good	Good	Good	1.8	Removal	N/A	Private	-
2425	American elm	Ulmus ameri	Yes	18	-	-	-	-	18	1.5	Good	Good	Good	1.8	Removal	3:1	Private	-
2426	Hawthorn	Crataegus sp.	N/A	20	3	-	-	-	20	2	Good	Good	Good	1.8	Removal	N/A	Private	-
2427	American elm	Ulmus ameri	Yes	17	-	-	-	-	17	1	Good	Good	Good	1.8	Removal	3:1	Private	-
2428	Hawthorn	Crataegus sp.	N/A	11	-	-	-	-	11	1.5	Good	Good	Good	1.8	Removal	N/A	Private	-
2429	American elm	Ulmus ameri	Yes	14	-	-	-	-	14	1	Good	Good	Good	1.8	Removal	1:1	Private	-
2430	Ash	Fraxinus sp.	N/A	10	-	-	-	-	10	1	Poor	Poor	Poor	1.8	Removal	N/A	Private	evidence of EAB, branch and twig dieback, broken branches
2431	Ash	Fraxinus sp.	N/A	11	-	-	-	-	11	1	Fair	Fair	Fair	1.8	Removal	N/A	Private	evidence of EAB
2432	Ash	Fraxinus sp.	N/A	10	-	-	-	-	10	1	Poor	Poor	Poor	1.8	Removal	N/A	Private	evidence of EAB
2433	Hawthorn	Crataegus sp.	N/A	14	26	16	10	-	35	2	Good	Fair	Good	2.4	Removal	N/A	Private	Included bark at stem union
2434	Ash	Fraxinus sp.	N/A	11	-	-	-	-	11	1.5	Fair	Fair	Fair	1.8	Removal	N/A	Private	evidence of EAB
2435	Ash	Fraxinus sp.	N/A	10	-	-	-	-	10	1	Fair	Fair	Fair	1.8	Removal	N/A	Private	evidence of EAB
2436	American elm	Ulmus ameri	Yes	15	-	-	-	-	15	1.5	Good	Good	Good	1.8	Removal	1:1	Private	-
2437	Hawthorn	Crataegus sp.	N/A	16	-	-	-	-	16	1	Fair	Fair	Fair	1.8	Removal	N/A	Private	broken branches
2438	Ash	Fraxinus sp.	N/A	12	-	-	-	-	12	1	Fair	Fair	Fair	1.8	Removal	N/A	Private	evidence of EAB
2439	American elm	Ulmus ameri	Yes	28	-	-	-	-	28	2	Good	Good	Good	1.8	Removal	3:1	Private	-
2440	Apple	Malus sp.	N/A	42	-	-	-	-	42	2	Good	Good	Good	3	Removal	6:1	Private	-
2441	Apple	Malus sp.	N/A	16	-	-	-	-	16	1	Good	Good	Good	1.8	Removal	3:1	Private	-
2442	Apple	Malus sp.	N/A	18	-	-	-	-	18	1	Good	Good	Good	1.8	Removal	3:1	Private	-
2443	Ash	Fraxinus sp.	N/A	10	-	-	-	-	10	1	Fair	Fair	Fair	1.8	Removal	N/A	Private	evidence of EAB
2444	Apple	Malus sp.	N/A	22	-	-	-	-	22	1.5	Good	Good	Good	1.8	Removal	3:1	Private	-
2445	American elm	Ulmus ameri	Yes	42	-	-	-	-	42	3	Fair	Fair	Fair	3	Removal	6:1	Private	branch and twig dieback, broken branches
2446	Apple	Malus sp.	N/A	18	-	-	-	-	18	2	Good	Good	Good	1.8	Removal	3:1	Private	-
2447	Apple	Malus sp.	N/A	14	9	-	-	-	17	1	Good	Good	Good	1.8	Removal	3:1	Private	-
2448	Apple	Malus sp.	N/A	19	2	-	-	-	19	1.5	Good	Good	Good	1.8	Removal	3:1	Private	-
2449	American elm	Ulmus ameri	Yes	26	-	-	-	-	26	1	Good	Good	Good	1.8	Removal	3:1	Private	-
2450	Hawthorn	Crataegus sp.	N/A	11	-	-	-	-	11	1	Good	Good	Good	1.8	Removal	N/A	Private	-
2451	American elm	Ulmus ameri	Yes	38	-	-	-	-	38	3	Good	Fair	Good	2.4	Removal	6:1	Private	asymmetrical crown
2452	Hawthorn	Crataegus sp.	N/A	11	-	-	-	-	11	1	Good	Good	Good	1.8	Removal	N/A	Private	-
2453	Ash	Fraxinus sp.	N/A	11	-	-	-	-	11	1.5	Good	Fair	Good	1.8	Removal	N/A	Private	evidence of EAB
2454	Apple	Malus sp.	N/A	10	9	-	-	-	13	1	Good	Fair	Good	1.8	Removal	1:1	Private	intertwined stems with included bark
2455	Hawthorn	Crataegus sp.	N/A	11	-	-	-	-	11	1.5	Good	Good	Good	1.8	Removal	N/A	Private	-
2456	Hawthorn	Crataegus sp.	N/A	10	7	-	-	-	12	1	Good	Good	Good	1.8	Removal	N/A	Private	-
2457	Hawthorn	Crataegus sp.	N/A	12	7	-	-	-	14	2	Good	Good	Good	1.8	Removal	N/A	Private	-
2458	Hawthorn	Crataegus sp.	N/A	16	-	-	-	-	16	2	Good	Good	Good	1.8	Removal	N/A	Private	-
2459	Apple	Malus sp.	N/A	21	-	-	-	-	21	1.5	Good	Fair	Good	1.8	Removal	3:1	Private	included bark at branch unions
2460	Hawthorn	Crataegus sp.	N/A	11	-	-	-	-	11	1	Good	Fair	Good	1.8	Removal	N/A	Private	leaning trunk
2461	Hawthorn	Crataegus sp.	N/A	10	-	-	-	-	10	1.5	Good	Good	Good	1.8	Removal	N/A	Private	-
2462	Apple	Malus sp.	N/A	20	16	24	17	-	39	2.5	Good	Fair	Good	2.4	Removal	6:1	Private	included bark at stem union
2463	Hawthorn	Crataegus sp.	N/A	17	16	9	-	-	25	2	Good	Fair	Good	1.8	Removal	N/A	Private	included bark at stem union
2466	Ash	Fraxinus sp.	N/A	16	4	3	-	-	17	1.5	Poor	Poor	Poor	1.8	Removal	N/A	Private	evidence of EAB
2467	Ash	Fraxinus sp.	N/A	14	-	-	-	-	14	1.5	Fair	Poor	Poor	1.8	Removal	N/A	Private	evidence of EAB
2468	Ash	Fraxinus sp.	N/A	11	-	-	-	-	11	1	Good	Fair	Fair	1.8	Removal	N/A	Private	evidence of EAB
2469	Apple	Malus sp.	N/A	26	-	-	-	-	26	1.5	Good	Good	Good	1.8	Removal	3:1	Private	-
2470	American elm	Ulmus ameri	Yes	13	-	-	-	-	13	1	Good	Good	Good	1.8	Removal	1:1	Private	-
2471	Ash	Fraxinus sp.	N/A	12	-	-	-	-	12	1	Good	Fair	Good	1.8	Removal	N/A	Private	evidence of EAB
2472	Apple	Malus sp.	N/A	11	-	-	-	-	11	1.5	Good	Good	Good	1.8	Removal	1:1	Private	-
2473	American elm	Ulmus ameri	Yes	11	-	-	-	-	11	1	Good	Good	Good	1.8	Removal	1:1	Private	-
2474	Ash	Fraxinus sp.	N/A	12	-	-	-	-	12	1	Good	Fair	Good	1.8	Removal	N/A	Private	evidence of EAB
2475	Apple	Malus sp.	N/A	14	12	4	2	-	19	2	Good	Good	Good	1.8	Removal	3:1	Private	-
2476	American elm	Ulmus ameri	Yes	23	-	-	-	-	23	2	Good	Fair	Good	1.8	Removal	3:1	Private	asymmetrical crown
2477	Hawthorn	Crataegus sp.	N/A	14	10	-	-	-	17	1.5	Good	Fair	Good	1.8	Removal	N/A	Private	included bark at stem union
2478	American elm	Ulmus ameri	Yes	13	-	-	-	-	13	1.5	Good	Good	Good	1.8	Removal	1:1	Private	-
2479	Ash	Fraxinus sp.	N/A	12	-	-	-	-	12	1.5	Good	Fair	Good	1.8	Removal	N/A	Private	evidence of EAB
2480	Pin Oak	Quercus palu	Yes	12	-	-	-	-	12	2	Good	Good	Good	1.8	Removal	1:1	Private	-
2481	Pin Oak	Quercus palu	Yes	11	-	-	-	-	11	1.5	Good	Good	Good	1.8	Removal	1:1	Private	-
2482	Ash	Fraxinus sp.	N/A	26	-	-	-	-	26	1.5	Poor	Poor	Poor	1.8	Removal	N/A	Private	evidence of EAB
2483	Ash	Fraxinus sp.	N/A	13	-	-	-	-	13	1.5	Poor	Poor	Poor	1.8	Removal	N/A	Private	evidence of EAB
2484	American elm	Ulmus ameri	Yes	10	-	-	-	-	10	1	Good	Good	Good	1.8	Removal	1:1	Private	-
2485	Apple	Malus sp.	N/A	14	-	-	-	-	14	1.5	Good	Good	Good	1.8	Removal	1:1	Private	-

Tree ID	Common Name	Scientific Name	Native to NPCA watershed	Diameter at Breast Height (DBH) 1 (cm)	Diameter at Breast Height (DBH) 2 (cm)	Diameter at Breast Height (DBH) 3 (cm)	Diameter at Breast Height (DBH) 4 (cm)	Diameter at Breast Height (DBH) 5 (cm)	Total Diameter at Breast Height (DBH)	Crown Radius (cm)	Biological Health	Structural Health	Overall Health	Tree Protection Zone (m)	Action	Compensation Ratio	Ownership	Comments
2486	Ash	Fraxinus sp.	N/A	17	-	-	-	-	17	1	Poor	Poor	Poor	1.8	Removal	N/A	Private	evidence of EAB, broken branches
2487	Hawthorn	Crataegus sp.	N/A	10	6	5	-	-	13	1	Good	Good	Good	1.8	Removal	N/A	Private	-
2488	Pin Oak	Quercus palu	Yes	18	-	-	-	-	18	4	Good	Good	Good	1.8	Removal	3:1	Private	-
2489	Ash	Fraxinus sp.	N/A	11	-	-	-	-	11	1	Good	Fair	Good	1.8	Removal	N/A	Private	evidence of EAB
2490	Pin Oak	Quercus palu	Yes	20	-	-	-	-	20	3	Good	Good	Good	1.8	Removal	3:1	Private	-
2491	American elm	Ulmus ameri	Yes	21	-	-	-	-	21	1.5	Good	Good	Good	1.8	Removal	3:1	Private	-
2492	Ash	Fraxinus sp.	N/A	16	-	-	-	-	16	1.5	Fair	Fair	Fair	1.8	Removal	N/A	Private	evidence of EAB
2493	Pin Oak	Quercus palu	Yes	10	-	-	-	-	10	2	Good	Good	Good	1.8	Removal	1:1	Private	-
2494	Apple	Malus sp.	N/A	22	-	-	-	-	22	2.5	Good	Fair	Good	1.8	Removal	3:1	Private	cavity with rot in trunk
2495	Ash	Fraxinus sp.	N/A	24	-	-	-	-	24	1.5	Poor	Poor	Poor	1.8	Removal	N/A	Private	evidence of EAB
2495	Apple	Malus sp.	N/A	18	5	-	-	-	19	1.5	Good	Good	Good	1.8	Removal	3:1	Private	-
2497	American elm	Ulmus ameri	Yes	18	-	-	-	-	18	1.5	Good	Good	Good	1.8	Removal	3:1	Private	-
2498	American elm	Ulmus ameri	Yes	14	-	-	-	-	14	1.5	Good	Good	Good	1.8	Removal	1:1	Private	-
2499	Hawthorn	Crataegus sp.	N/A	12	-	-	-	-	12	3	Good	Fair	Good	1.8	Removal	N/A	Private	leaning trunk
2500	Hawthorn	Crataegus sp.	N/A	19	-	-	-	-	19	3	Good	Good	Good	1.8	Removal	N/A	Private	-
2501	Hawthorn	Crataegus sp.	N/A	12	-	-	-	-	12	2	Good	Good	Good	1.8	Removal	N/A	Private	On lean
2502	American Elm	Ulmus ameri	Yes	30	-	-	-	-	30	3	Good	Good	Good	2.4	Removal	3:1	Private	-
2503	Hawthorn	Crataegus sp.	N/A	13	-	-	-	-	13	1	Fair	Fair	Fair	1.8	Removal	N/A	Private	Dead tree leaning in crown
2504	Hawthorn	Crataegus sp.	N/A	10	-	-	-	-	10	1	Fair	Fair	Fair	1.8	Removal	N/A	Private	On lean
2505	American Elm	Ulmus ameri	Yes	27	-	-	-	-	27	3	Good	Good	Good	1.8	Removal	3:1	Private	-
2506	Ash	Fraxinus sp.	N/A	12	-	-	-	-	12	1	Poor	Poor	Poor	1.8	Removal	N/A	Private	EAB
2507	Apple	Malus sp.	N/A	18	-	-	-	-	18	2	Fair	Fair	Fair	1.8	Removal	3:1	Private	Topped
2508	Ash	Fraxinus sp.	N/A	18	-	-	-	-	18	2	Fair	Fair	Fair	1.8	Removal	N/A	Private	Evidence of EAB
2509	American Elm	Ulmus ameri	Yes	12	-	-	-	-	12	1	Good	Good	Good	1.8	Removal	1:1	Private	-
2510	Ash	Fraxinus sp.	N/A	12	-	-	-	-	12	1	Poor	Poor	Poor	1.8	Removal	N/A	Private	EAB
2511	Apple	Malus sp.	N/A	18	-	-	-	-	18	1	Good	Good	Good	1.8	Removal	3:1	Private	-
2512	Apple	Malus sp.	N/A	18	-	-	-	-	18	1	Good	Good	Good	1.8	Removal	3:1	Private	-
2513	Hawthorn	Crataegus sp.	N/A	12	-	-	-	-	12	1	Good	Good	Good	1.8	Removal	N/A	Private	-
2514	Ash	Fraxinus sp.	N/A	14	-	-	-	-	14	2	Fair	Fair	Fair	1.8	Removal	N/A	Private	Evidence of EAB
2515	Apple	Malus sp.	N/A	14	-	-	-	-	14	1	Poor	Poor	Poor	1.8	Removal	1:1	Private	On lean, one stem dead, bark damage
2516	Hawthorn	Crataegus sp.	N/A	14	-	-	-	-	14	2	Good	Good	Good	1.8	Removal	N/A	Private	-
2518	Ash	Fraxinus sp.	N/A	14	-	-	-	-	14	1	Poor	Poor	Poor	1.8	Removal	N/A	Private	EAB
2520	Hawthorn	Crataegus sp.	N/A	14	10	-	-	-	17	3	Good	Good	Good	1.8	Removal	N/A	Private	-
2521	Manitoba Maple	Acer negundi	No	15	-	-	-	-	15	1	Poor	Poor	Poor	1.8	Removal	1:1	Private	Main stem collapsed
2522	Hawthorn	Crataegus sp.	N/A	14	8	-	-	-	16	2	Good	Good	Good	1.8	Removal	N/A	Private	-
2523	Ash	Fraxinus sp.	N/A	15	-	-	-	-	15	1	Poor	Poor	Poor	1.8	Removal	N/A	Private	EAB
2524	Apple	Malus sp.	N/A	15	12	-	-	-	19	3	Good	Good	Good	1.8	Removal	3:1	Private	-
2525	Ash	Fraxinus sp.	N/A	12	-	-	-	-	12	1	Poor	Poor	Poor	1.8	Removal	N/A	Private	EAB
2526	Ash	Fraxinus sp.	N/A	13	-	-	-	-	13	1	Fair	Fair	Fair	1.8	Removal	N/A	Private	Evidence of EAB
2527	Hawthorn	Crataegus sp.	N/A	12	12	10	-	-	20	3	Good	Good	Good	1.8	Removal	N/A	Private	-
2528	Ash	Fraxinus sp.	N/A	18	-	-	-	-	18	2	Poor	Poor	Poor	1.8	Removal	N/A	Private	EAB
2529	American Elm	Ulmus ameri	Yes	33	-	-	-	-	33	4	Good	Good	Good	2.4	Removal	6:1	Private	-
2530	Ash	Fraxinus sp.	N/A	11	-	-	-	-	11	1	Poor	Poor	Poor	1.8	Removal	N/A	Private	EAB
2532	Apple	Malus sp.	N/A	13	-	-	-	-	13	1	Fair	Fair	Fair	1.8	Removal	1:1	Private	On lean, cavity near base
2533	Hawthorn	Crataegus sp.	N/A	12	10	-	-	-	16	1	Good	Good	Good	1.8	Removal	N/A	Private	-
2534	Apple	Malus sp.	N/A	15	-	-	-	-	15	1	Fair	Fair	Fair	1.8	Removal	1:1	Private	Wavy trunk
2535	Hawthorn	Crataegus sp.	N/A	12	14	-	-	-	18	2	Fair	Fair	Fair	1.8	Removal	N/A	Private	Twisted stems, some dead branches
2536	Hawthorn	Crataegus sp.	N/A	14	-	-	-	-	14	1	Good	Good	Good	1.8	Removal	N/A	Private	Dead branch from adjacent tree in crown
2537	Hawthorn	Crataegus sp.	N/A	10	8	-	-	-	13	1	Good	Good	Good	1.8	Removal	N/A	Private	-
2539	Apple	Malus sp.	N/A	15	15	-	-	-	21	3	Good	Good	Good	1.8	Removal	3:1	Private	-
2540	Hawthorn	Crataegus sp.	N/A	13	-	-	-	-	13	1	Good	Good	Good	1.8	Removal	N/A	Private	-
2541	Apple	Malus sp.	N/A	15	-	-	-	-	15	2	Good	Good	Good	1.8	Removal	1:1	Private	-
2542	Hawthorn	Crataegus sp.	N/A	10	-	-	-	-	10	1	Good	Good	Good	1.8	Removal	N/A	Private	-
2543	Hawthorn	Crataegus sp.	N/A	12	11	-	-	-	16	1	Fair	Good	Good	1.8	Removal	N/A	Private	Some dead scaffold branches
2544	Hawthorn	Crataegus sp.	N/A	14	-	-	-	-	14	1	Good	Good	Good	1.8	Removal	N/A	Private	-
2545	Hawthorn	Crataegus sp.	N/A	13	-	-	-	-	13	1	Fair	Good	Good	1.8	Removal	N/A	Private	One main stem dead
2546	Ash	Fraxinus sp.	N/A	11	-	-	-	-	11	1	Fair	Fair	Fair	1.8	Removal	N/A	Private	Some evidence of EAB
2547	Ash	Fraxinus sp.	N/A	14	-	-	-	-	14	1	Poor	Poor	Poor	1.8	Removal	N/A	Private	Some evidence of EAB
2548	Hawthorn	Crataegus sp.	N/A	21	-	-	-	-	21	3	Good	Good	Good	1.8	Removal	N/A	Private	-
2549	Ash	Fraxinus sp.	N/A	12	-	-	-	-	12	1	Fair	Fair	Fair	1.8	Removal	N/A	Private	Evidence of EAB
2550	Pin Oak	Quercus palu	Yes	49	50	-	-	-	70	4	Good	Good	Good	4.2	Removal	12:1	Private	-
2551	American Elm	Ulmus ameri	Yes	17	-	-	-	-	17	1	Fair	Poor	Fair	1.8	Removal	3:1	Private	Tangled in adjacent pin oak
2552	Hawthorn	Crataegus sp.	N/A	13	-	-	-	-	13	1	Good	Good	Good	1.8	Removal	N/A	Private	-
2553	Hawthorn	Crataegus sp.	N/A	13	14	-	-	-	19	1	Poor	Poor	Poor	1.8	Removal	N/A	Private	On lean, dead tree leaning on crown
2554	Hawthorn	Crataegus sp.	N/A	13	-	-	-	-	13	1	Fair	Fair	Fair	1.8	Removal	N/A	Private	-
2555	Apple	Malus sp.	N/A	40	-	-	-	-	40	5	Good	Good	Good	2.4	Removal	6:1	Private	-

Tree ID	Common Name	Scientific Name	Native to NPCA watershed	Diameter at Breast Height (DBH) 1 (cm)	Diameter at Breast Height (DBH) 2 (cm)	Diameter at Breast Height (DBH) 3 (cm)	Diameter at Breast Height (DBH) 4 (cm)	Diameter at Breast Height (DBH) 5 (cm)	Total Diameter at Breast Height (DBH)	Crown Radius (cm)	Biological Health	Structural Health	Overall Health	Tree Protection Zone (m)	Action	Compensation Ratio	Ownership	Comments
2556	Hawthorn	Crataegus sp.	N/A	15	-	-	-	-	15	1	Good	Good	Good	1.8	Removal	N/A	Private	-
2557	Hawthorn	Crataegus sp.	N/A	14	-	-	-	-	14	1	Good	Fair	Good	1.8	Removal	N/A	Private	On lean
2558	Apple	Malus sp.	N/A	14	-	-	-	-	14	1	Good	Good	Good	1.8	Removal	1:1	Private	-
2559	Apple	Malus sp.	N/A	10	-	-	-	-	10	1	Good	Fair	Good	1.8	Removal	1:1	Private	On lean
2560	Apple	Malus sp.	N/A	10	-	-	-	-	10	1	Good	Fair	Good	1.8	Removal	1:1	Private	On lean
2561	Hawthorn	Crataegus sp.	N/A	13	-	-	-	-	13	1	Good	Good	Good	1.8	Removal	N/A	Private	-
2562	Cottonwood	Populus delt.	Yes	22	-	-	-	-	22	2	Good	Good	Good	1.8	Removal	3:1	Private	-
2563	Cottonwood	Populus delt.	Yes	22	-	-	-	-	22	2	Good	Good	Good	1.8	Removal	3:1	Private	-
2564	Cottonwood	Populus delt.	Yes	22	-	-	-	-	22	2	Good	Good	Good	1.8	Removal	3:1	Private	-
2565	Cottonwood	Populus delt.	Yes	22	-	-	-	-	22	2	Good	Good	Good	1.8	Removal	3:1	Private	-
2566	Apple	Malus sp.	N/A	15	-	-	-	-	15	1	Good	Fair	Good	1.8	Removal	1:1	Private	On lean
2567	Cottonwood	Populus delt.	Yes	15	-	-	-	-	15	1	Good	Good	Good	1.8	Removal	1:1	Private	-
2568	Cottonwood	Populus delt.	Yes	32	-	-	-	-	32	2	Good	Good	Good	2.4	Removal	6:1	Private	Asymmetrical crown
2569	Cottonwood	Populus delt.	Yes	17	-	-	-	-	17	1	Good	Good	Good	1.8	Removal	3:1	Private	-
2570	Cottonwood	Populus delt.	Yes	50	-	-	-	-	50	4	Good	Good	Good	3	Removal	9:1	Private	-
2571	Cottonwood	Populus delt.	Yes	33	-	-	-	-	33	2	Good	Good	Good	2.4	Removal	6:1	Private	-
2572	Ash	Fraxinus sp.	N/A	12	-	-	-	-	12	1	Poor	Poor	Poor	1.8	Removal	N/A	Private	EAB
2573	Cottonwood	Populus delt.	Yes	21	-	-	-	-	21	1	Good	Good	Good	1.8	Removal	3:1	Private	-
2574	Cottonwood	Populus delt.	Yes	21	-	-	-	-	21	1	Good	Good	Good	1.8	Removal	3:1	Private	-
2575	Ash	Fraxinus sp.	N/A	13	-	-	-	-	13	1	Poor	Poor	Poor	1.8	Removal	N/A	Private	EAB
2576	Apple	Malus sp.	N/A	18	18	12	12	-	31	4	Fair	Fair	Fair	2.4	Removal	6:1	Private	Twisted stems, some dead scaffold branches, on lean
2577	Ash	Fraxinus sp.	N/A	12	-	-	-	-	12	1	Poor	Poor	Poor	1.8	Removal	N/A	Private	EAB
2578	Cottonwood	Populus delt.	Yes	10	-	-	-	-	10	1	Poor	Poor	Poor	1.8	Removal	1:1	Private	On lean, crown dieback, topped
2579	Cottonwood	Populus delt.	Yes	22	-	-	-	-	22	3	Good	Good	Good	1.8	Removal	3:1	Private	-
2580	Cottonwood	Populus delt.	Yes	25	-	-	-	-	25	3	Good	Good	Good	1.8	Removal	3:1	Private	-
2581	Cottonwood	Populus delt.	Yes	28	-	-	-	-	28	3	Good	Good	Good	1.8	Removal	3:1	Private	-
2582	Cottonwood	Populus delt.	Yes	43	-	-	-	-	43	5	Good	Good	Good	3	Removal	6:1	Private	-
2583	Manitoba Maple	Acer negundi	No	14	-	-	-	-	14	1	Good	Fair	Good	1.8	Removal	1:1	Private	On lean
2584	Cottonwood	Populus delt.	Yes	62	-	-	-	-	62	5	Good	Good	Good	4.2	Removal	12:1	Private	-
2585	Black Walnut	Juglans nigra	Yes	12	-	-	-	-	12	1	Good	Good	Good	1.8	Removal	1:1	Private	-
2586	Black Walnut	Juglans nigra	Yes	31	-	-	-	-	31	3	Good	Good	Good	2.4	Removal	6:1	Private	-
2587	American Elm	Ulmus amer.	Yes	26	-	-	-	-	26	4	Good	Good	Good	1.8	Removal	3:1	Private	-
2588	Hawthorn	Crataegus sp.	N/A	14	-	-	-	-	14	1	Fair	Poor	Fair	1.8	Removal	N/A	Private	Two dead trees leaning on crown
2589	Hawthorn	Crataegus sp.	N/A	10	-	-	-	-	10	1	Fair	Fair	Fair	1.8	Removal	N/A	Private	On lean
2590	Apple	Malus sp.	N/A	14	-	-	-	-	14	1	Fair	Fair	Fair	1.8	Removal	1:1	Private	On lean
2591	Hawthorn	Crataegus sp.	N/A	13	-	-	-	-	13	1	Good	Good	Good	1.8	Removal	N/A	Private	-
2592	Ash	Fraxinus sp.	N/A	12	-	-	-	-	12	1	Poor	Poor	Poor	1.8	Removal	N/A	Private	EAB
2593	Pin Oak	Quercus pal.	Yes	15	-	-	-	-	15	2	Good	Good	Good	1.8	Removal	1:1	Private	-
2594	Cottonwood	Populus delt.	Yes	15	-	-	-	-	15	1	Good	Good	Good	1.8	Removal	1:1	Private	-
2595	Ash	Fraxinus sp.	N/A	15	-	-	-	-	15	1	Poor	Poor	Poor	1.8	Removal	N/A	Private	EAB
2595	Cottonwood	Populus delt.	Yes	40	25	-	-	-	47	6	Good	Good	Good	3	Removal	9:1	Private	-
2597	Ash	Fraxinus sp.	N/A	13	-	-	-	-	13	1	Poor	Poor	Poor	1.8	Removal	N/A	Private	EAB
2598	Ash	Fraxinus sp.	N/A	12	-	-	-	-	12	1	Poor	Poor	Poor	1.8	Removal	N/A	Private	EAB
2599	Ash	Fraxinus sp.	N/A	10	-	-	-	-	10	1	Poor	Poor	Poor	1.8	Removal	N/A	Private	EAB
2600	American Elm	Ulmus amer.	Yes	11	-	-	-	-	11	1	Good	Good	Good	1.8	Removal	1:1	Private	-
2601	Ash	Fraxinus sp.	N/A	12	-	-	-	-	12	1	Poor	Poor	Poor	1.8	Removal	N/A	Private	EAB
2602	American Elm	Ulmus amer.	Yes	11	10	-	-	-	15	2	Good	Good	Good	1.8	Removal	1:1	Private	Included bark
2603	American Elm	Ulmus amer.	Yes	15	-	-	-	-	15	2	Good	Good	Good	1.8	Removal	1:1	Private	-
2604	Manitoba Maple	Acer negundi	No	11	-	-	-	-	11	1	Fair	Poor	Fair	1.8	Removal	1:1	Private	On steel lean, dead branches leaning on trunk/crown
2605	American Elm	Ulmus amer.	Yes	31	-	-	-	-	31	4	Good	Good	Good	2.4	Removal	6:1	Private	-
2606	Ash	Fraxinus sp.	N/A	12	10	-	-	-	16	2	Poor	Poor	Poor	1.8	Removal	N/A	Private	EAB
2607	Ash	Fraxinus sp.	N/A	14	-	-	-	-	14	2	Fair	Fair	Fair	1.8	Removal	N/A	Private	Some evidence of EAB
2608	Ash	Fraxinus sp.	N/A	25	25	-	-	-	35	4	Poor	Poor	Poor	2.4	Removal	N/A	Private	EAB, included bark
2609	Hawthorn	Crataegus sp.	N/A	10	-	-	-	-	10	1	Fair	Fair	Fair	1.8	Removal	N/A	Private	On lean, some dead branches
2610	Hawthorn	Crataegus sp.	N/A	14	-	-	-	-	14	2	Good	Good	Good	1.8	Removal	N/A	Private	-
2611	Hawthorn	Crataegus sp.	N/A	14	-	-	-	-	14	2	Good	Good	Good	1.8	Removal	N/A	Private	-
2612	Ash	Fraxinus sp.	N/A	14	18	-	-	-	23	2	Poor	Poor	Poor	1.8	Removal	N/A	Private	EAB
2613	Ash	Fraxinus sp.	N/A	16	-	-	-	-	16	2	Poor	Poor	Poor	1.8	Removal	N/A	Private	EAB
2614	Black Locust	Robinia pseu.	No	11	-	-	-	-	11	1	Good	Good	Good	1.8	Removal	1:1	Private	-
2615	Ash	Fraxinus sp.	N/A	28	-	-	-	-	28	2	Poor	Poor	Poor	1.8	Removal	N/A	Private	EAB
2616	Cottonwood	Populus delt.	Yes	42	25	-	-	-	49	5	Good	Good	Good	3	Removal	9:1	Private	-
2617	Manitoba Maple	Acer negundi	No	20	15	-	-	-	25	4	Fair	Fair	Fair	1.8	Removal	3:1	Private	Included bark, crown on lean
2618	Black Walnut	Juglans nigra	Yes	17	-	-	-	-	17	2	Good	Good	Good	1.8	Removal	3:1	Private	-
2619	Apple	Malus sp.	N/A	12	10	-	-	-	16	2	Poor	Poor	Poor	1.8	Removal	3:1	Private	Bark peeling, many dead branches
2620	Apple	Malus sp.	N/A	15	25	-	-	-	29	3	Fair	Fair	Fair	1.8	Removal	3:1	Private	Some dead scaffold branches, nest in canopy
2621	Apple	Malus sp.	N/A	12	12	15	-	-	23	3	Good	Good	Good	1.8	Removal	3:1	Private	-

Tree ID	Common Name	Scientific Name	Native to NPCA watershed	Diameter at Breast Height (DBH) 1 (cm)	Diameter at Breast Height (DBH) 2 (cm)	Diameter at Breast Height (DBH) 3 (cm)	Diameter at Breast Height (DBH) 4 (cm)	Diameter at Breast Height (DBH) 5 (cm)	Total Diameter at Breast Height (DBH)	Crown Radius (cm)	Biological Health	Structural Health	Overall Health	Tree Protection Zone (m)	Action	Compensation Ratio	Ownership	Comments
2622	Cottonwood	Populus deltoides	Yes	36	-	-	-	-	36	2	Good	Good	Good	2.4	Removal	6:1	Private	-
2623	Willow	Salix sp.	N/A	30	-	-	-	-	30	2	Fair	Poor	Fair	2.4	Removal	3:1	Private	Topped
2624	American Elm	Ulmus americana	Yes	12	-	-	-	-	12	2	Good	Good	Good	1.8	Removal	1:1	Private	-
2625	Ash	Fraxinus sp.	N/A	12	-	-	-	-	12	1	Poor	Poor	Poor	1.8	Removal	N/A	Private	EAB
2626	Ash	Fraxinus sp.	N/A	11	-	-	-	-	11	1	Poor	Poor	Poor	1.8	Removal	N/A	Private	EAB
2627	Ash	Fraxinus sp.	N/A	12	-	-	-	-	12	1	Poor	Poor	Poor	1.8	Removal	N/A	Private	EAB
2628	Cottonwood	Populus deltoides	Yes	28	-	-	-	-	28	2	Good	Good	Good	1.8	Removal	3:1	Private	Poison ivy
2629	Black Walnut	Juglans nigra	Yes	25	-	-	-	-	25	3	Good	Good	Good	1.8	Removal	3:1	Private	-
2630	American Elm	Ulmus americana	Yes	25	-	-	-	-	25	3	Good	Good	Good	1.8	Removal	3:1	Private	-
2631	Ash	Fraxinus sp.	N/A	16	-	-	-	-	16	3	Fair	Fair	Fair	1.8	Removal	N/A	Private	Some evidence of EAB
2632	Hawthorn	Crataegus sp.	N/A	15	-	-	-	-	15	1	Good	Fair	Fair	1.8	Removal	N/A	Private	On lean
2633	Apple	Malus sp.	N/A	18	10	-	-	-	21	3	Good	Fair	Fair	1.8	Removal	3:1	Private	On lean
2634	Hawthorn	Crataegus sp.	N/A	14	-	-	-	-	14	2	Good	Fair	Fair	1.8	Removal	N/A	Private	On lean
2635	Apple	Malus sp.	N/A	20	18	15	-	-	31	4	Fair	Fair	Fair	2.4	Removal	6:1	Private	On lean, some dead scaffold branches
2636	Ash	Fraxinus sp.	N/A	12	-	-	-	-	12	1	Fair	Fair	Fair	1.8	Removal	N/A	Private	Evidence of EAB
2637	Ash	Fraxinus sp.	N/A	12	-	-	-	-	12	1	Fair	Fair	Fair	1.8	Removal	N/A	Private	Evidence of EAB
2638	Willow	Salix sp.	N/A	15	10	-	-	-	18	2	Poor	Poor	Poor	1.8	Removal	3:1	Private	Several stems dead/collapsed
2639	Cottonwood	Populus deltoides	Yes	10	-	-	-	-	10	1	Good	Good	Good	1.8	Removal	1:1	Private	-
2640	Ash	Fraxinus sp.	N/A	12	-	-	-	-	12	1	Poor	Poor	Poor	1.8	Removal	N/A	Private	EAB
2641	Willow	Salix sp.	N/A	50	-	-	-	-	50	4	Fair	Fair	Fair	3	Removal	9:1	Private	On lean, some dead scaffold branches
2642	Hawthorn	Crataegus sp.	N/A	10	8	-	-	-	13	1	Good	Good	Good	1.8	Removal	N/A	Private	-
2701	Apple	Malus sp.	N/A	24	18	-	-	-	30	1.5	Poor	Poor	Poor	2.4	Removal	3:1	Private	included bark at stem union, branch and twig dieback, broken branches, cavities in trunk
2702	Ash	Fraxinus sp.	N/A	12	-	-	-	-	12	1	Fair	Fair	Fair	1.8	Removal	N/A	Private	evidence of EAB
2703	Hawthorn	Crataegus sp.	N/A	13	10	9	-	-	19	1.5	Good	Fair	Good	1.8	Removal	N/A	Private	included bark at stem union
2704	Hawthorn	Crataegus sp.	N/A	14	15	10	16	14	31	2	Good	Fair	Good	2.4	Removal	N/A	Private	included bark at stem union
2705	American Elm	Ulmus americana	Yes	20	-	-	-	-	20	2	Good	Good	Good	1.8	Removal	3:1	Private	-
2706	Hawthorn	Crataegus sp.	N/A	11	-	-	-	-	11	1	Good	Good	Good	1.8	Removal	N/A	Private	-
2707	Pin Oak	Quercus palustris	Yes	13	-	-	-	-	13	2.5	Good	Good	Good	1.8	Removal	1:1	Private	-
2708	Apple	Malus sp.	N/A	13	-	-	-	-	13	1	Good	Good	Good	1.8	Removal	1:1	Private	-
2709	Hawthorn	Crataegus sp.	N/A	13	7	-	-	-	15	2	Good	Fair	Good	1.8	Removal	N/A	Private	included bark at stem union
2710	Ash	Fraxinus sp.	N/A	19	-	-	-	-	19	2	Good	Fair	Good	1.8	Removal	N/A	Private	evidence of EAB
2711	Apple	Malus sp.	N/A	16	-	-	-	-	16	1.5	Fair	Fair	Fair	1.8	Removal	3:1	Private	leaning trunk with asymmetrical crown
2712	Hawthorn	Crataegus sp.	N/A	13	14	10	-	-	22	2	Good	Good	Good	1.8	Removal	N/A	Private	-
2713	Apple	Malus sp.	N/A	50	-	-	-	-	50	3	Fair	Fair	Fair	3	Removal	9:1	Private	branch and twig dieback, broken branches, large hollow in trunk
2714	Ash	Fraxinus sp.	N/A	16	-	-	-	-	16	2	Fair	Fair	Fair	1.8	Removal	N/A	Private	evidence of EAB
2715	Apple	Malus sp.	N/A	14	26	-	-	-	30	1.5	Fair	Good	Fair	2.4	Removal	3:1	Private	branch and twig dieback, broken branches
2716	Hawthorn	Crataegus sp.	N/A	12	-	-	-	-	12	1	Good	Good	Good	1.8	Removal	N/A	Private	-
2717	American Elm	Ulmus americana	Yes	17	-	-	-	-	17	1.5	Good	Good	Good	1.8	Removal	3:1	Private	-
2718	Hawthorn	Crataegus sp.	N/A	10	-	-	-	-	10	1	Good	Good	Good	1.8	Removal	N/A	Private	-
2719	Hawthorn	Crataegus sp.	N/A	12	-	-	-	-	12	1.5	Good	Good	Good	1.8	Removal	N/A	Private	-
2720	American Elm	Ulmus americana	Yes	10	-	-	-	-	10	1	Good	Good	Good	1.8	Removal	1:1	Private	-
2721	American Elm	Ulmus americana	Yes	16	-	-	-	-	16	1	Good	Good	Good	1.8	Removal	3:1	Private	-
2722	Ash	Fraxinus sp.	N/A	14	-	-	-	-	14	1	Poor	Poor	Poor	1.8	Removal	N/A	Private	evidence of EAB
2723	American Elm	Ulmus americana	Yes	23	-	-	-	-	23	2	Good	Good	Good	1.8	Removal	3:1	Private	-
2724	Hawthorn	Crataegus sp.	N/A	16	-	-	-	-	16	1.5	Good	Good	Good	1.8	Removal	N/A	Private	-
2725	Hawthorn	Crataegus sp.	N/A	10	-	-	-	-	10	1	Good	Good	Good	1.8	Removal	N/A	Private	-
2726	Ash	Fraxinus sp.	N/A	14	-	-	-	-	14	1	Fair	Fair	Fair	1.8	Removal	N/A	Private	evidence of EAB
2727	Hawthorn	Crataegus sp.	N/A	15	-	-	-	-	15	1	Good	Good	Good	1.8	Removal	N/A	Private	-
2728	American Elm	Ulmus americana	Yes	16	-	-	-	-	16	2	Good	Good	Good	1.8	Removal	3:1	Private	-
2729	Hawthorn	Crataegus sp.	N/A	13	-	-	-	-	13	1	Good	Good	Good	1.8	Removal	N/A	Private	-
2730	Ash	Fraxinus sp.	N/A	10	-	-	-	-	10	1	Good	Good	Good	1.8	Removal	1:1	Private	-
2731	Hawthorn	Crataegus sp.	N/A	17	-	-	-	-	17	2	Good	Good	Good	1.8	Removal	N/A	Private	-
2732	Apple	Malus sp.	N/A	18	-	-	-	-	18	1	Good	Good	Good	1.8	Removal	3:1	Private	-
2733	Apple	Malus sp.	N/A	12	-	-	-	-	12	0.5	Poor	Poor	Poor	1.8	Removal	1:1	Private	branch and twig dieback, broken branches
2734	Hawthorn	Crataegus sp.	N/A	13	14	-	-	-	19	3	Fair	Poor	Poor	1.8	Removal	N/A	Private	bowed trunks, included bark at stem union, poison ivy growing along trunk and in canopy
2735	Ash	Fraxinus sp.	N/A	14	-	-	-	-	14	1.5	Good	Fair	Good	1.8	Removal	N/A	Private	evidence of EAB
2736	Hawthorn	Crataegus sp.	N/A	18	16	13	12	4	30	2	Good	Fair	Good	2.4	Removal	N/A	Private	included bark at stem union
2737	Hawthorn	Crataegus sp.	N/A	14	10	11	-	-	20	1.5	Good	Fair	Good	1.8	Removal	N/A	Private	included bark at stem union
2738	Hawthorn	Crataegus sp.	N/A	15	4	-	-	-	16	1	Good	Good	Good	1.8	Removal	N/A	Private	-
2739	American Elm	Ulmus americana	Yes	36	-	-	-	-	36	2	Good	Good	Good	2.4	Removal	6:1	Private	-
2740	American Elm	Ulmus americana	Yes	18	-	-	-	-	18	2	Good	Good	Good	1.8	Removal	3:1	Private	-
2742	Ash	Fraxinus sp.	N/A	12	-	-	-	-	12	1	Good	Fair	Good	1.8	Removal	N/A	Private	evidence of EAB
2743	Ash	Fraxinus sp.	N/A	15	-	-	-	-	15	1.5	Good	Fair	Good	1.8	Removal	N/A	Private	evidence of EAB
2744	Black Walnut	Juglans nigra	Yes	12	-	-	-	-	12	2	Good	Good	Good	1.8	Removal	1:1	Private	-

Tree ID	Common Name	Scientific Name	Native to NPCA watershed	Diameter at Breast Height (DBH) 1 (cm)	Diameter at Breast Height (DBH) 2 (cm)	Diameter at Breast Height (DBH) 3 (cm)	Diameter at Breast Height (DBH) 4 (cm)	Diameter at Breast Height (DBH) 5 (cm)	Total Diameter at Breast Height (DBH)	Crown Radius (cm)	Biological Health	Structural Health	Overall Health	Tree Protection Zone (m)	Action	Compensation Ratio	Ownership	Comments
2745 Ash	Fraxinus sp.	N/A		14	-	-	-	-	14	2	Good	Fair	Good	1.8	Removal	N/A	Private	evidence of EAB
2746 Ash	Fraxinus sp.	N/A		13	-	-	-	-	13	1	Good	Fair	Good	1.8	Removal	N/A	Private	evidence of EAB
2747 Ash	Fraxinus sp.	N/A		11	-	-	-	-	11	1	Good	Fair	Good	1.8	Removal	N/A	Private	evidence of EAB
2748 Ash	Fraxinus sp.	N/A		12	-	-	-	-	12	1	Good	Fair	Good	1.8	Removal	N/A	Private	evidence of EAB
2749 Apple	Malus sp.	N/A		18	20	-	-	-	27	1.5	Fair	Fair	Fair	1.8	Removal	3:1	Private	included bark at stem union, branch and twig dieback, broken branches
2750 American elm	Ulmus ameri	Yes		34	-	-	-	-	34	2	Good	Good	Good	2.4	Removal	6:1	Private	-
2751 Apple	Malus sp.	N/A		17	-	-	-	-	17	2	Good	Good	Good	1.8	Removal	3:1	Private	-
2752 Ash	Fraxinus sp.	N/A		11	-	-	-	-	11	1	Good	Fair	Good	1.8	Removal	N/A	Private	evidence of EAB
2753 Apple	Malus sp.	N/A		24	18	16	18	12	40	2.5	Good	Fair	Good	2.4	Removal	6:1	Private	included bark at stem union
2754 Hawthorn	Crataegus sp.	N/A		11	13	8	7	-	20	1	Fair	Fair	Fair	1.8	Removal	N/A	Private	branch and twig dieback ,broken branches
2755 Hawthorn	Crataegus sp.	N/A		14	13	10	-	-	22	1.5	Good	Fair	Good	1.8	Removal	N/A	Private	broken branches
2756 Hawthorn	Crataegus sp.	N/A		16	13	11	-	-	23	2.5	Good	Good	Good	1.8	Removal	N/A	Private	-
2757 Hawthorn	Crataegus sp.	N/A		16	-	-	-	-	16	1.5	Good	Fair	Good	1.8	Removal	N/A	Private	leaning trunk, asymmetrical crown
2758 Hawthorn	Crataegus sp.	N/A		12	10	11	8	7	22	1	Good	Good	Good	1.8	Removal	N/A	Private	-
2759 Ash	Fraxinus sp.	N/A		12	-	-	-	-	12	1	Good	Fair	Good	1.8	Removal	N/A	Private	evidence of EAB
2760 American elm	Ulmus ameri	Yes		17	-	-	-	-	17	1.5	Good	Good	Good	1.8	Removal	3:1	Private	-
2761 Apple	Malus sp.	N/A		22	19	-	-	-	29	1	Good	Good	Good	1.8	Removal	3:1	Private	-
2762 Apple	Malus sp.	N/A		26	9	-	-	-	28	1	Good	Fair	Fair	1.8	Removal	3:1	Private	broken branches
2763 Hawthorn	Crataegus sp.	N/A		15	-	-	-	-	15	1.5	Good	Good	Good	1.8	Removal	N/A	Private	-
2764 Apple	Malus sp.	N/A		12	13	-	-	-	18	1	Good	Fair	Good	1.8	Removal	3:1	Private	included bark at stem union
2765 Ash	Fraxinus sp.	N/A		16	-	-	-	-	16	1	Good	Fair	Good	1.8	Removal	N/A	Private	evidence of EAB
2766 Ash	Fraxinus sp.	N/A		11	-	-	-	-	11	1	Good	Fair	Good	1.8	Removal	N/A	Private	evidence of EAB
2767 Ash	Fraxinus sp.	N/A		17	-	-	-	-	17	1.5	Good	Fair	Good	1.8	Removal	N/A	Private	evidence of EAB
2768 Ash	Fraxinus sp.	N/A		15	-	-	-	-	15	1	Good	Fair	Good	1.8	Removal	N/A	Private	evidence of EAB
2769 Ash	Fraxinus sp.	N/A		14	-	-	-	-	14	1	Fair	Fair	Fair	1.8	Removal	N/A	Private	evidence of EAB, bowed trunk
2770 Ash	Fraxinus sp.	N/A		11	-	-	-	-	11	1	Good	Fair	Good	1.8	Removal	N/A	Private	evidence of EAB
2771 Ash	Fraxinus sp.	N/A		11	-	-	-	-	11	1	Good	Fair	Good	1.8	Removal	N/A	Private	evidence of EAB
2772 Ash	Fraxinus sp.	N/A		15	-	-	-	-	15	1	Good	Fair	Good	1.8	Removal	N/A	Private	evidence of EAB
2773 Hawthorn	Crataegus sp.	N/A		13	4	4	-	-	14	1	Good	Good	Good	1.8	Removal	N/A	Private	-
2774 Ash	Fraxinus sp.	N/A		13	14	-	-	-	19	1.5	Good	Fair	Fair	1.8	Removal	3:1	Private	included bark at stem union
2775 Hawthorn	Crataegus sp.	N/A		15	16	-	-	-	22	1.5	Good	Good	Good	1.8	Removal	N/A	Private	-
2776 Ash	Fraxinus sp.	N/A		13	-	-	-	-	13	1	Good	Fair	Good	1.8	Removal	N/A	Private	evidence of EAB
2777 Ash	Fraxinus sp.	N/A		10	-	-	-	-	10	1	Good	Fair	Good	1.8	Removal	N/A	Private	evidence of EAB
2778 Ash	Fraxinus sp.	N/A		10	-	-	-	-	10	1	Good	Fair	Good	1.8	Removal	N/A	Private	evidence of EAB
2779 Black Walnut	Juglans nigra	Yes		11	-	-	-	-	11	1	Good	Good	Good	1.8	Removal	1:1	Private	-
2780 Hawthorn	Crataegus sp.	N/A		12	11	9	-	-	19	1.5	Good	Good	Good	1.8	Removal	N/A	Private	-
2781 Ash	Fraxinus sp.	N/A		12	-	-	-	-	12	1	Good	Fair	Good	1.8	Removal	N/A	Private	evidence of EAB
2782 Apple	Malus sp.	N/A		13	-	-	-	-	13	1	Fair	Fair	Fair	1.8	Removal	1:1	Private	broken branches
2783 Hawthorn	Crataegus sp.	N/A		16	-	-	-	-	16	2	Good	Fair	Fair	1.8	Removal	N/A	Private	leaning trunk with asymmetrical crown
2784 Apple	Malus sp.	N/A		13	16	17	-	-	27	3	Good	Fair	Fair	1.8	Removal	3:1	Private	leaning trunks
2785 Apple	Malus sp.	N/A		16	-	-	-	-	16	2	Good	Good	Good	1.8	Removal	3:1	Private	-
2786 Apple	Malus sp.	N/A		23	-	-	-	-	23	2	Good	Good	Good	1.8	Removal	3:1	Private	-
2787 Apple	Malus sp.	N/A		14	-	-	-	-	14	1	Poor	Poor	Poor	1.8	Removal	1:1	Private	broken branches
2788 Apple	Malus sp.	N/A		35	13	28	11	-	48	2.5	Good	Good	Good	3	Removal	9:1	Private	-
2789 Ash	Fraxinus sp.	N/A		13	10	-	-	-	16	1	Good	Fair	Good	1.8	Removal	N/A	Private	evidence of EAB
2790 Ash	Fraxinus sp.	N/A		10	-	-	-	-	10	1	Good	Fair	Good	1.8	Removal	N/A	Private	evidence of EAB
2791 Hawthorn	Crataegus sp.	N/A		11	12	9	-	-	19	1	Good	Fair	Fair	1.8	Removal	N/A	Private	included bark at stem union, broken branches
2792 Hawthorn	Crataegus sp.	N/A		14	15	-	-	-	21	1	Good	Fair	Fair	1.8	Removal	N/A	Private	intertwined stems with included bark
2793 Ash	Fraxinus sp.	N/A		15	-	-	-	-	15	1	Fair	Fair	Fair	1.8	Removal	N/A	Private	evidence of EAB
2794 Ash	Fraxinus sp.	N/A		11	-	-	-	-	11	1	Good	Fair	Good	1.8	Removal	N/A	Private	evidence of EAB
2795 Ash	Fraxinus sp.	N/A		12	-	-	-	-	12	1	Good	Fair	Good	1.8	Removal	N/A	Private	evidence of EAB
2796 Ash	Fraxinus sp.	N/A		14	-	-	-	-	14	1	Good	Fair	Good	1.8	Removal	N/A	Private	evidence of EAB
2797 Ash	Fraxinus sp.	N/A		13	-	-	-	-	13	1	Good	Fair	Good	1.8	Removal	N/A	Private	evidence of EAB
2798 Ash	Fraxinus sp.	N/A		12	-	-	-	-	12	1	Good	Fair	Good	1.8	Removal	N/A	Private	evidence of EAB
2799 Ash	Fraxinus sp.	N/A		19	-	-	-	-	19	1.5	Fair	Fair	Fair	1.8	Removal	N/A	Private	evidence of EAB, broken branches
2800 Apple	Malus sp.	N/A		18	-	-	-	-	18	1	Good	Good	Good	1.8	Removal	3:1	Private	-
2801 Hawthorn	Crataegus sp.	N/A		11	5	-	-	-	12	1.5	Good	Good	Good	1.8	Removal	N/A	Private	-
2802 Hawthorn	Crataegus sp.	N/A		10	11	-	-	-	15	2	Good	Fair	Good	1.8	Removal	N/A	Private	intertwined branches with included bark
2803 Hawthorn	Crataegus sp.	N/A		13	11	-	-	-	17	1	Fair	Poor	Fair	1.8	Removal	N/A	Private	included bark at stem union, broken branches, branch and twig dieback
2804 Ash	Fraxinus sp.	N/A		14	-	-	-	-	14	1.5	Fair	Fair	Fair	1.8	Removal	N/A	Private	evidence of EAB
2805 Black Walnut	Juglans nigra	Yes		53	-	-	-	-	53	3	Good	Good	Good	3.6	Removal	9:1	Private	-
2806 Apple	Malus sp.	N/A		22	-	-	-	-	22	1	Fair	Fair	Fair	1.8	Removal	3:1	Private	branch and twig dieback, broken branches
2807 Ash	Fraxinus sp.	N/A		18	-	-	-	-	18	1.5	Good	Fair	Good	1.8	Removal	N/A	Private	evidence of EAB
2808 Hawthorn	Crataegus sp.	N/A		16	13	12	-	-	24	3	Good	Fair	Good	1.8	Removal	N/A	Private	included bark at stem union, one stem with deep bow, asymmetrical crown
2809 Hawthorn	Crataegus sp.	N/A		20	12	-	-	-	23	2	Good	Fair	Good	1.8	Removal	N/A	Private	asymmetrical crown
2810 Hawthorn	Crataegus sp.	N/A		12	14	-	-	-	18	1.5	Fair	Fair	Fair	1.8	Removal	N/A	Private	included bark at stem union, branch and twig dieback,broken branches

Tree ID	Common Name	Scientific Name	Native to NPCA watershed	Diameter at Breast Height (DBH) 1 (cm)	Diameter at Breast Height (DBH) 2 (cm)	Diameter at Breast Height (DBH) 3 (cm)	Diameter at Breast Height (DBH) 4 (cm)	Diameter at Breast Height (DBH) 5 (cm)	Total Diameter at Breast Height (DBH)	Crown Radius (cm)	Biological Health	Structural Health	Overall Health	Tree Protection Zone (m)	Action	Compensation Ratio	Ownership	Comments
2811	Hawthorn	Crataegus sp.	N/A	13	7	-	-	-	15	1	Good	Fair	Good	1.8	Removal	N/A	Private	intertwined stems with included bark
2812	Hawthorn	Crataegus sp.	N/A	14	10	-	-	-	17	2	Good	Good	Good	1.8	Removal	N/A	Private	-
2813	Apple	Malus sp.	N/A	12	11	13	7	16	27	1.5	Fair	Fair	Fair	1.8	Removal	3:1	Private	branch and twig dieback, broken branches
2814	Hawthorn	Crataegus sp.	N/A	14	18	-	-	-	23	1.5	Good	Good	Good	1.8	Removal	N/A	Private	-
2815	Ash	Fraxinus sp.	N/A	15	-	-	-	-	15	1.5	Good	Fair	Good	1.8	Removal	N/A	Private	evidence of EAB
2816	Ash	Fraxinus sp.	N/A	10	-	-	-	-	10	1	Fair	Fair	Fair	1.8	Removal	N/A	Private	evidence of EAB, rubbing branches with nearby apple
2817	Apple	Malus sp.	N/A	27	-	-	-	-	27	3	Good	Good	Good	1.8	Removal	3:1	Private	-
2818	Hawthorn	Crataegus sp.	N/A	12	8	13	-	-	19	2	Good	Good	Good	1.8	Removal	N/A	Private	-
2828	Ash	Fraxinus sp.	N/A	17	-	-	-	-	17	1.5	Fair	Fair	Fair	1.8	Removal	N/A	Private	evidence of EAB, broken branches
2829	Hawthorn	Crataegus sp.	N/A	10	11	9	-	-	17	1	Good	Fair	Good	1.8	Removal	N/A	Private	included bark at stem union
2830	Black Walnut	Juglans nigra	Yes	27	-	-	-	-	27	3	Good	Good	Good	1.8	Removal	3:1	Private	-
2833	Ash	Fraxinus sp.	N/A	13	-	-	-	-	13	1	Good	Fair	Fair	1.8	Removal	N/A	Private	evidence of EAB
2834	Ash	Fraxinus sp.	N/A	16	-	-	-	-	16	2	Good	Fair	Good	1.8	Removal	N/A	Private	evidence of EAB
2836	Ash	Fraxinus sp.	N/A	20	-	-	-	-	20	1.5	Poor	Poor	Poor	1.8	Removal	N/A	Private	evidence of EAB, branch and twig dieback, broken branches
2837	Amur Maple	Acer ginnala	No	11	-	-	-	-	11	1.5	Good	Fair	Good	1.8	Removal	1:1	Private	leaning trunk
2838	American elm	Ulmus ameri	Yes	10	-	-	-	-	10	1.5	Good	Good	Good	1.8	Removal	1:1	Private	-
2839	Ash	Fraxinus sp.	N/A	11	9	-	-	-	14	1	Good	Fair	Fair	1.8	Removal	N/A	Private	evidence of EAB, included bark at stem union
2840	American elm	Ulmus ameri	Yes	15	-	-	-	-	15	1.5	Good	Good	Good	1.8	Removal	1:1	Private	-
2841	Ash	Fraxinus sp.	N/A	12	-	-	-	-	12	1	Good	Fair	Fair	1.8	Removal	N/A	Private	evidence of EAB
2842	American elm	Ulmus ameri	Yes	14	-	-	-	-	14	1.5	Good	Good	Good	1.8	Removal	1:1	Private	-
2843	Black Walnut	Juglans nigra	Yes	10	-	-	-	-	10	1.5	Good	Good	Good	1.8	Removal	1:1	Private	-
2844	Black Walnut	Juglans nigra	Yes	28	-	-	-	-	28	3	Good	Good	Good	1.8	Removal	3:1	Private	-
2845	Black Walnut	Juglans nigra	Yes	28	-	-	-	-	28	4	Good	Good	Good	1.8	Removal	3:1	Private	-
2846	Ash	Fraxinus sp.	N/A	12	-	-	-	-	12	2	Good	Fair	Good	1.8	Removal	N/A	Private	evidence of EAB
2847	Apple	Malus sp.	N/A	67	-	-	-	-	67	3	Good	Fair	Good	4.2	Removal	12:1	Private	broken branches
2848	American elm	Ulmus ameri	Yes	10	-	-	-	-	10	1	Good	Good	Good	1.8	Removal	1:1	Private	-
2849	Apple	Malus sp.	N/A	42	28	13	18	21	59	4	Good	Fair	Fair	3.6	Removal	9:1	Private	included bark at stem union, broken branches
2850	Hawthorn	Crataegus sp.	N/A	14	13	13	-	-	23	2	Good	Fair	Fair	1.8	Removal	N/A	Private	included bark at stem union, one of the smaller stems is topped
2851	Hawthorn	Crataegus sp.	N/A	13	-	-	-	-	13	1.5	Good	Good	Good	1.8	Removal	N/A	Private	-
2852	Hawthorn	Crataegus sp.	N/A	16	14	-	-	-	21	1	Good	Fair	Good	1.8	Removal	N/A	Private	included bark at stem union
2853	Hawthorn	Crataegus sp.	N/A	13	18	-	-	-	22	1	Fair	Poor	Poor	1.8	Removal	N/A	Private	included bark at stem union, larger stem appears to be in very poor condition
2854	Hawthorn	Crataegus sp.	N/A	13	14	-	-	-	19	2	Good	Good	Good	1.8	Removal	N/A	Private	with broken branches and rot along length of trunk
2855	Hawthorn	Crataegus sp.	N/A	11	-	-	-	-	11	1	Good	Good	Good	1.8	Removal	N/A	Private	-
2856	Hawthorn	Crataegus sp.	N/A	16	14	-	-	-	21	1.5	Good	Good	Good	1.8	Removal	N/A	Private	-
2857	Hawthorn	Crataegus sp.	N/A	12	-	-	-	-	12	1	Good	Good	Good	1.8	Removal	N/A	Private	-
2858	Hawthorn	Crataegus sp.	N/A	14	14	-	-	-	20	2	Fair	Fair	Fair	1.8	Removal	N/A	Private	included bark at stem union, one stem in poor condition
2859	Hawthorn	Crataegus sp.	N/A	14	12	11	-	-	21	1	Good	Good	Good	1.8	Removal	N/A	Private	-
2860	Hawthorn	Crataegus sp.	N/A	14	8	-	-	-	16	1	Good	Fair	Good	1.8	Removal	N/A	Private	rubbing trunks with included bark
2861	Hawthorn	Crataegus sp.	N/A	13	-	-	-	-	13	1	Good	Good	Good	1.8	Removal	N/A	Private	-
2862	Apple	Malus sp.	N/A	16	-	-	-	-	16	2	Good	Good	Good	1.8	Removal	3:1	Private	-
2863	Apple	Malus sp.	N/A	17	-	-	-	-	17	1	Good	Good	Good	1.8	Removal	3:1	Private	-
2864	Hawthorn	Crataegus sp.	N/A	11	-	-	-	-	11	1	Good	Good	Good	1.8	Removal	N/A	Private	-
2865	Apple	Malus sp.	N/A	16	-	-	-	-	16	1.5	Good	Good	Good	1.8	Removal	3:1	Private	-
2866	Hawthorn	Crataegus sp.	N/A	16	-	-	-	-	16	1	Good	Good	Good	1.8	Removal	N/A	Private	-
2867	Hawthorn	Crataegus sp.	N/A	12	-	-	-	-	12	1.5	Good	Good	Good	1.8	Removal	N/A	Private	-
2868	Hawthorn	Crataegus sp.	N/A	11	-	-	-	-	11	2	Good	Good	Good	1.8	Removal	N/A	Private	-
2869	Apple	Malus sp.	N/A	36	12	-	-	-	38	2	Good	Good	Good	2.4	Removal	6:1	Private	-
2870	Ash	Fraxinus sp.	N/A	16	-	-	-	-	16	1.5	Fair	Fair	Fair	1.8	Removal	N/A	Private	evidence of EAB
2871	Ash	Fraxinus sp.	N/A	16	-	-	-	-	16	1	Fair	Fair	Fair	1.8	Removal	N/A	Private	evidence of EAB
2872	Ash	Fraxinus sp.	N/A	18	-	-	-	-	18	2	Fair	Fair	Fair	1.8	Removal	N/A	Private	evidence of EAB
2873	Apple	Malus sp.	N/A	16	19	14	-	-	29	1	Poor	Poor	Poor	1.8	Removal	3:1	Private	branch and twig dieback, included bark at stem union
2874	Ash	Fraxinus sp.	N/A	14	-	-	-	-	14	1.5	Fair	Fair	Fair	1.8	Removal	N/A	Private	evidence of EAB
2875	Ash	Fraxinus sp.	N/A	11	-	-	-	-	11	1	Good	Fair	Good	1.8	Removal	N/A	Private	evidence of EAB
2876	Ash	Fraxinus sp.	N/A	15	-	-	-	-	15	1.5	Good	Fair	Good	1.8	Removal	N/A	Private	evidence of EAB
2877	Apple	Malus sp.	N/A	28	-	-	-	-	28	1	Fair	Fair	Fair	1.8	Removal	3:1	Private	broken branches
2878	Hawthorn	Crataegus sp.	N/A	26	-	-	-	-	26	2	Good	Good	Good	1.8	Removal	N/A	Private	-
2879	Hawthorn	Crataegus sp.	N/A	16	10	-	-	-	19	1	Good	Good	Good	1.8	Removal	N/A	Private	-
2880	Hawthorn	Crataegus sp.	N/A	16	-	-	-	-	16	1.5	Poor	Fair	Fair	1.8	Removal	N/A	Private	branch and twig dieback, broken branches
2881	Hawthorn	Crataegus sp.	N/A	21	-	-	-	-	21	1	Fair	Fair	Fair	1.8	Removal	N/A	Private	branch and twig dieback, broken branches
2882	Apple	Malus sp.	N/A	57	-	-	-	-	57	2	Fair	Fair	Fair	3.6	Removal	9:1	Private	branch and twig dieback, broken branches
2883	Hawthorn	Crataegus sp.	N/A	10	-	-	-	-	10	1.5	Good	Fair	Good	1.8	Removal	N/A	Private	bowed trunk with asymmetrical crown
2884	Apple	Malus sp.	N/A	22	16	14	-	-	31	2	Good	Fair	Good	2.4	Removal	6:1	Private	Included bark at stem union
2885	Hawthorn	Crataegus sp.	N/A	20	16	14	-	-	29	1.5	Fair	Fair	Fair	1.8	Removal	N/A	Private	included bark at stem union, branch and twig dieback, broken branches
2886	Hawthorn	Crataegus sp.	N/A	10	2	2	-	-	10	1.5	Good	Fair	Good	1.8	Removal	N/A	Private	included bark at stem union
2887	Ash	Fraxinus sp.	N/A	18	-	-	-	-	18	2	Good	Fair	Good	1.8	Removal	N/A	Private	evidence of EAB

Tree ID	Common Name	Scientific Name	Native to NPCA watershed	Diameter at Breast Height (DBH) 1 (cm)	Diameter at Breast Height (DBH) 2 (cm)	Diameter at Breast Height (DBH) 3 (cm)	Diameter at Breast Height (DBH) 4 (cm)	Diameter at Breast Height (DBH) 5 (cm)	Total Diameter at Breast Height (DBH)	Crown Radius (cm)	Biological Health	Structural Health	Overall Health	Tree Protection Zone (m)	Action	Compensation Ratio	Ownership	Comments
2888	Hawthorn	Crataegus sp.	N/A	13	11	7	5	-	19	2.5	Good	Good	Good	1.8	Removal	N/A	Private	-
2889	Apple	Malus sp.	N/A	24	18	-	-	-	30	2.5	Fair	Poor	Fair	2.4	Removal	3:1	Private	one of the stems is in poor condition with visible rot, branch and twig dieback, broken branches
2890	Ash	Fraxinus sp.	N/A	10	-	-	-	-	10	1	Fair	Fair	Fair	1.8	Removal	N/A	Private	evidence of EAB
2891	Ash	Fraxinus sp.	N/A	10	-	-	-	-	10	1	Poor	Poor	Poor	1.8	Removal	N/A	Private	evidence of EAB, branch and twig dieback, broken branches
2892	Ash	Fraxinus sp.	N/A	13	-	-	-	-	13	1	Good	Fair	Good	1.8	Removal	N/A	Private	evidence of EAB
2893	Ash	Fraxinus sp.	N/A	10	-	-	-	-	10	1	Fair	Fair	Fair	1.8	Removal	N/A	Private	evidence of EAB, branch and twig dieback
2894	American elm	Ulmus ameri	Yes	12	-	-	-	-	12	2	Good	Good	Good	1.8	Removal	1:1	Private	-
2895	Ash	Fraxinus sp.	N/A	11	-	-	-	-	11	0.25	Poor	Poor	Poor	1.8	Removal	N/A	Private	branch and twig dieback, evidence of EAB
2896	American elm	Ulmus ameri	Yes	20	-	-	-	-	20	2	Good	Good	Good	1.8	Removal	3:1	Private	-
2897	Ash	Fraxinus sp.	N/A	10	-	-	-	-	10	1.5	Good	Fair	Good	1.8	Removal	N/A	Private	evidence of EAB, asymmetrical crown
2898	Ash	Fraxinus sp.	N/A	10	-	-	-	-	10	1	Fair	Fair	Fair	1.8	Removal	N/A	Private	evidence of EAB
2899	American elm	Ulmus ameri	Yes	24	-	-	-	-	24	1.5	Good	Good	Good	1.8	Removal	3:1	Private	-
2900	Ash	Fraxinus sp.	N/A	11	-	-	-	-	11	1	Fair	Fair	Fair	1.8	Removal	N/A	Private	evidence of EAB
3001	American elm	Ulmus ameri	Yes	12	-	-	-	-	12	2	Good	Good	Good	1.8	Removal	1:1	Private	-
3003	American elm	Ulmus ameri	Yes	10	-	-	-	-	10	1	Good	Good	Good	1.8	Removal	1:1	Private	-
3004	Apple	Malus sp.	N/A	10	-	-	-	-	10	1	Fair	Fair	Fair	1.8	Removal	1:1	Private	main canopy branch appears dead
3005	American elm	Ulmus ameri	Yes	22	-	-	-	-	22	1.5	Good	Fair	Good	1.8	Preservati	N/A	Private	included bark at branch unions
3006	American elm	Ulmus ameri	Yes	21	-	-	-	-	21	1.5	Good	Good	Good	1.8	Removal	3:1	Private	-
3007	Hawthorn	Crataegus sp.	N/A	10	6	-	-	-	12	1	Good	Good	Good	1.8	Removal	N/A	Private	-
3008	Ash	Fraxinus sp.	N/A	13	-	-	-	-	13	0.5	Fair	Poor	Poor	1.8	Removal	N/A	Private	evidence of EAB, bark peels, not many buds, broken branches
3009	Hawthorn	Crataegus sp.	N/A	12	10	-	-	-	16	1	Good	Fair	Good	1.8	Removal	N/A	Private	included bark at stem union
3010	Hawthorn	Crataegus sp.	N/A	12	4	-	-	-	13	1.5	Good	Fair	Good	1.8	Removal	N/A	Private	included bark at stem union
3011	Hawthorn	Crataegus sp.	N/A	13	-	-	-	-	13	1.25	Good	Fair	Good	1.8	Removal	N/A	Private	leaning stem, asymmetrical crown
3012	Apple	Malus sp.	N/A	19	-	-	-	-	19	1	Fair	Fair	Fair	1.8	Removal	3:1	Private	3 smaller dead stems attached to live stem with included bark
3013	Apple	Malus sp.	N/A	16	-	-	-	-	16	0.5	Good	Fair	Fair	1.8	Removal	3:1	Private	stem with steep lean
3014	Ash	Fraxinus sp.	N/A	17	14	-	-	-	22	1.5	Poor	Fair	Poor	1.8	Removal	N/A	Private	included bark at stem union, evidence of EAB, few buds in canopy, broken branches
3015	Hawthorn	Crataegus sp.	N/A	10	-	-	-	-	10	2	Good	Fair	Good	1.8	Removal	N/A	Private	bowed trunk
3016	Apple	Malus sp.	N/A	13	-	-	-	-	13	2	Fair	Good	Good	1.8	Removal	1:1	Private	asymmetrical crown with broken branches
3017	Ash	Fraxinus sp.	N/A	13	-	-	-	-	13	1	Fair	Good	Fair	1.8	Removal	N/A	Private	evidence of EAB
3018	American elm	Ulmus ameri	Yes	21	-	-	-	-	21	2	Good	Fair	Good	1.8	Removal	3:1	Private	Included bark at branch union
3019	Apple	Malus sp.	N/A	26	12	11	-	-	31	2	Good	Fair	Good	2.4	Removal	6:1	Private	leaning trunk and included bark at stem unions
3020	Apple	Malus sp.	N/A	12	-	-	-	-	12	2	Good	Fair	Good	1.8	Removal	1:1	Private	one main brach dead, leaning trunk
3021	Apple	Malus sp.	N/A	21	-	-	-	-	21	2	Fair	Fair	Fair	1.8	Removal	3:1	Private	struck appears to have fire damage, one main branch dead
3022	Apple	Malus sp.	N/A	18	-	-	-	-	18	1.5	Good	Good	Good	1.8	Removal	3:1	Private	-
3023	Hawthorn	Crataegus sp.	N/A	13	4	-	-	-	14	1	Good	Good	Good	1.8	Removal	N/A	Private	-
3024	Apple	Malus sp.	N/A	29	16	-	-	-	33	2	Good	Fair	Good	2.4	Removal	6:1	Private	smaller stem with steep lean
3025	Apple	Malus sp.	N/A	18	-	-	-	-	18	1	Good	Good	Good	1.8	Removal	3:1	Private	-
3026	Apple	Malus sp.	N/A	26	10	-	-	-	28	1.5	Good	Fair	Good	1.8	Removal	3:1	Private	broken branches and smaller stem is leaning
3027	American elm	Ulmus ameri	Yes	20	10	4	-	-	23	2	Good	Good	Good	1.8	Removal	3:1	Private	-
3028	American elm	Ulmus ameri	Yes	13	-	-	-	-	13	2	Good	Good	Good	1.8	Removal	1:1	Private	-
3029	American elm	Ulmus ameri	Yes	12	-	-	-	-	12	1.5	Good	Good	Good	1.8	Removal	1:1	Private	-
3030	Ash	Fraxinus sp.	N/A	10	-	-	-	-	10	0.5	Fair	Good	Fair	1.8	Removal	N/A	Private	evidence of EAB
3031	Ash	Fraxinus sp.	N/A	10	-	-	-	-	10	0.5	Fair	Fair	Fair	1.8	Removal	N/A	Private	evidence of EAB, bark is peeling, broken branches
3032	Ash	Fraxinus sp.	N/A	18	-	-	-	-	18	1	Good	Good	Good	1.8	Removal	3:1	Private	-
3033	Hawthorn	Crataegus sp.	N/A	10	6	-	-	-	12	1	Good	Fair	Good	1.8	Removal	N/A	Private	included bark at branch unions
3035	Hawthorn	Crataegus sp.	N/A	10	12	7	-	-	17	2	Good	Fair	Good	1.8	Removal	N/A	Private	rubbing branches with included bark
3036	Hawthorn	Crataegus sp.	N/A	14	16	6	5	-	23	2	Good	Fair	Good	1.8	Removal	N/A	Private	Included bark
3037	Apple	Malus sp.	N/A	14	-	-	-	-	14	1	Fair	Fair	Fair	1.8	Removal	1:1	Private	broken branches
3038	Cottonwood	Populus delt	Yes	28	-	-	-	-	28	1.5	Good	Good	Good	1.8	Removal	3:1	Private	-
3039	American elm	Ulmus ameri	Yes	14	-	-	-	-	14	1	Good	Good	Good	1.8	Removal	1:1	Private	-
3040	Cottonwood	Populus delt	Yes	13	-	-	-	-	13	1	Good	Fair	Good	1.8	Removal	1:1	Private	asymmetrical crown
3041	Cottonwood	Populus delt	Yes	20	18	-	-	-	27	2	Good	Good	Good	1.8	Removal	3:1	Private	-
3042	Cottonwood	Populus delt	Yes	27	-	-	-	-	27	2	Good	Good	Good	1.8	Removal	3:1	Private	-
3043	Cottonwood	Populus delt	Yes	11	-	-	-	-	11	0.5	Good	Good	Good	1.8	Removal	1:1	Private	-
3044	Cottonwood	Populus delt	Yes	11	-	-	-	-	11	1	Good	Good	Good	1.8	Removal	1:1	Private	-
3045	Cottonwood	Populus delt	Yes	20	-	-	-	-	20	1	Good	Good	Good	1.8	Removal	3:1	Private	-
3046	Cottonwood	Populus delt	Yes	17	8	-	-	-	19	2	Good	Good	Good	1.8	Removal	3:1	Private	-
3047	Cottonwood	Populus delt	Yes	21	-	-	-	-	21	1	Good	Good	Good	1.8	Removal	3:1	Private	-
3048	Cottonwood	Populus delt	Yes	15	-	-	-	-	15	1.5	Good	Fair	Good	1.8	Removal	1:1	Private	asymmetrical crown
3049	Cottonwood	Populus delt	Yes	12	-	-	-	-	12	0.5	Good	Good	Good	1.8	Removal	1:1	Private	-
3050	Cottonwood	Populus delt	Yes	24	-	-	-	-	24	2	Good	Good	Good	1.8	Removal	3:1	Private	-
3051	Cottonwood	Populus delt	Yes	21	-	-	-	-	21	1.5	Good	Good	Good	1.8	Removal	3:1	Private	-
3052	Cottonwood	Populus delt	Yes	12	-	-	-	-	12	1	Good	Good	Good	1.8	Removal	1:1	Private	-
3052	Cottonwood	Populus delt	Yes	16	-	-	-	-	16	0.5	Good	Good	Good	1.8	Removal	3:1	Private	-

Tree ID	Common Name	Scientific Name	Native to NPCA watershed	Diameter at Breast Height (DBH) 1 (cm)	Diameter at Breast Height (DBH) 2 (cm)	Diameter at Breast Height (DBH) 3 (cm)	Diameter at Breast Height (DBH) 4 (cm)	Diameter at Breast Height (DBH) 5 (cm)	Total Diameter at Breast Height (DBH)	Crown Radius (cm)	Biological Health	Structural Health	Overall Health	Tree Protection Zone (m)	Action	Compensation Ratio	Ownership	Comments
3054	Cottonwood	Populus delt	Yes	19	-	-	-	-	19	1.5	Good	Good	Good	1.8	Removal	3:1	Private	-
3055	Cottonwood	Populus delt	Yes	21	-	-	-	-	21	2	Good	Good	Good	1.8	Removal	3:1	Private	-
3056	Cottonwood	Populus delt	Yes	11	-	-	-	-	11	1	Good	Fair	Fair	1.8	Removal	1:1	Private	leaning trunk with asymmetrical crown
3057	American eln	Ulmus ameri	Yes	10	-	-	-	-	10	1	Good	Good	Good	1.8	Removal	1:1	Private	-
3058	Hawthorn	Crataegus sp	N/A	13	9	7	-	-	17	2	Good	Fair	Good	1.8	Removal	N/A	Private	rubbing branches
3060	Apple	Malus sp.	N/A	13	-	-	-	-	13	1	Good	Good	Good	1.8	Removal	1:1	Private	-
3061	Apple	Malus sp.	N/A	10	9	12	9	9	22	3	Good	Fair	Fair	1.8	Removal	3:1	Private	included bark at stem union and rubbing branches/trunks
3062	Apple	Malus sp.	N/A	12	-	-	-	-	12	1	Fair	Good	Fair	1.8	Removal	1:1	Private	broken branches in canopy
3063	American eln	Ulmus ameri	Yes	19	-	-	-	-	19	2	Good	Fair	Good	1.8	Removal	3:1	Private	twisted trunk, included bark at branch union
3064	Apple	Malus sp.	N/A	26	22	-	-	-	34	2	Fair	Fair	Fair	2.4	Removal	6:1	Private	included bark at stem union, many sapsucker holes
3065	Apple	Malus sp.	N/A	13	-	-	-	-	13	2	Poor	Fair	Poor	1.8	Removal	1:1	Private	some dead stems and branches, included bark at unions
3066	Hawthorn	Crataegus sp	N/A	16	18	-	-	-	24	2	Good	Fair	Good	1.8	Removal	N/A	Private	included bark at stem union, growth between stems, asymmetrical crown
3067	Apple	Malus sp.	N/A	24	-	-	-	-	24	2	Good	Good	Good	1.8	Removal	3:1	Private	-
3068	Apple	Malus sp.	N/A	11	-	-	-	-	11	1	Good	Good	Good	1.8	Preservati	N/A	Private	-
3068	Apple	Malus sp.	N/A	19	-	-	-	-	19	1.5	Good	Good	Good	1.8	Preservati	N/A	Private	-
3070	Apple	Malus sp.	N/A	22	17	17	14	10	37	<Null>	Good	Fair	Good	2.4	Removal	6:1	Private	included bark at stem union
3071	Apple	Malus sp.	N/A	13	14	-	-	-	19	2	Fair	Fair	Fair	1.8	Preservati	N/A	Private	branch and twig dieback, minimal buds in canopy
3072	Apple	Malus sp.	N/A	16	-	-	-	-	16	1	Fair	Poor	Fair	1.8	Preservati	N/A	Private	park of trunk is deteriorated/missing
3073	Apple	Malus sp.	N/A	16	8	16	16	-	29	3	Fair	Fair	Fair	1.8	Removal	3:1	Private	included bark at stem union, branch and twig dieback
3074	Apple	Malus sp.	N/A	19	-	-	-	-	19	1	Good	Good	Good	1.8	Preservati	N/A	Private	-
3075	Apple	Malus sp.	N/A	22	21	22	-	-	38	2	Good	Fair	Good	2.4	Removal	6:1	Private	included bark at stem union
3076	Hawthorn	Crataegus sp	N/A	13	-	-	-	-	13	1	Good	Good	Good	1.8	Removal	N/A	Private	-
3077	Apple	Malus sp.	N/A	16	-	-	-	-	16	1.5	Good	Good	Good	1.8	Removal	3:1	Private	-
3078	Apple	Malus sp.	N/A	19	11	-	-	-	22	1	Fair	Fair	Fair	1.8	Removal	3:1	Private	included bark at stem union, branch and twig dieback
3079	Apple	Malus sp.	N/A	19	-	-	-	-	19	1.5	Good	Good	Good	1.8	Removal	3:1	Private	-
3080	Hawthorn	Crataegus sp	N/A	24	15	5	-	-	29	1.5	Good	Fair	Good	1.8	Removal	N/A	Private	included bark at stem union
3082	Ash	Fraxinus sp.	N/A	13	-	-	-	-	13	1	Fair	Fair	Fair	1.8	Removal	1:1	Private	very large hanger in canopy
3083	Ash	Fraxinus sp.	N/A	24	-	-	-	-	24	2	Good	Good	Good	1.8	Removal	3:1	Private	-
3084	Hawthorn	Crataegus sp	N/A	10	8	6	4	-	15	1	Good	Good	Good	1.8	Removal	N/A	Private	-
3085	Apple	Malus sp.	N/A	26	13	-	-	-	29	2	Fair	Fair	Fair	1.8	Removal	3:1	Private	included bark at stem union and branch dieback
3087	Hawthorn	Crataegus sp	N/A	17	9	-	-	-	19	2	Good	Fair	Good	1.8	Removal	N/A	Private	included bark at stem union
3088	Hawthorn	Crataegus sp	N/A	13	10	-	-	-	16	1.5	Good	Good	Good	1.8	Preservati	N/A	Private	-
3089	Hawthorn	Crataegus sp	N/A	16	-	-	-	-	16	1	Good	Fair	Good	1.8	Removal	N/A	Private	leaning trunk
3090	Apple	Malus sp.	N/A	14	-	-	-	-	14	1.5	Fair	Fair	Fair	1.8	Preservati	N/A	Private	branch and twig dieback
3092	Hawthorn	Crataegus sp	N/A	10	-	-	-	-	10	1.5	Good	Good	Good	1.8	Preservati	N/A	Private	-
3093	Hawthorn	Crataegus sp	N/A	10	10	8	-	-	16	2	Good	Good	Good	1.8	Preservati	N/A	Private	-
3094	Hawthorn	Crataegus sp	N/A	11	7	-	-	-	13	1	Good	Good	Good	1.8	Removal	N/A	Private	-
3095	Hawthorn	Crataegus sp	N/A	14	-	-	-	-	14	2	Good	Good	Good	1.8	Preservati	N/A	Private	-
3096	Ash	Fraxinus sp.	N/A	18	-	-	-	-	18	1	Poor	Poor	Poor	1.8	Preservati	N/A	Private	evidence of EAB, branch and twig dieback
3097	American eln	Ulmus ameri	Yes	12	-	-	-	-	12	1	Good	Good	Good	1.8	Removal	1:1	Private	-
3098	Ash	Fraxinus sp.	N/A	17	-	-	-	-	17	1.5	Poor	Fair	Poor	1.8	Removal	N/A	Private	evidence of EAB, bark peeling from trunk
3099	Hawthorn	Crataegus sp	N/A	14	12	-	-	-	18	2	Good	Fair	Good	1.8	Removal	N/A	Private	included bark at stem union
3100	Balsam Popla	Populus bals	Yes	15	-	-	-	-	15	1.5	Good	Good	Good	1.8	Preservati	N/A	Private	-
3101	Balsam Popla	Populus bals	Yes	11	-	-	-	-	11	1	Good	Good	Good	1.8	Preservati	N/A	Private	-
3102	Apple	Malus sp.	N/A	11	9	6	-	-	15	1	Good	Fair	Good	1.8	Removal	1:1	Private	included bark at stem union
3103	Unknown shr	N/A	N/A	10	-	-	-	-	10	1.5	Fair	Good	Fair	1.8	Removal	1:1	Private	twig dieback
3104	American eln	Ulmus ameri	Yes	14	-	-	-	-	14	1	Good	Good	Good	1.8	Removal	1:1	Private	-
3105	American eln	Ulmus ameri	Yes	15	-	-	-	-	15	1	Good	Good	Good	1.8	Removal	1:1	Private	-
3106	American eln	Ulmus ameri	Yes	13	-	-	-	-	13	2	Good	Good	Good	1.8	Removal	1:1	Private	-
3107	Red Cedar	Juniperus virg	Yes	13	11	7	-	-	18	1	Good	Good	Good	1.8	Removal	3:1	Private	-
3108	American eln	Ulmus ameri	Yes	14	-	-	-	-	14	1	Good	Good	Good	1.8	Removal	1:1	Private	-
3109	Balsam Popla	Populus bals	Yes	10	9	8	10	6	20	2	Good	Fair	Good	1.8	Removal	3:1	Private	included bark at stem union
3110	Apple	Malus sp.	N/A	12	-	-	-	-	12	1	Good	Good	Good	1.8	Removal	1:1	Private	-
3111	American eln	Ulmus ameri	Yes	10	-	-	-	-	10	1	Good	Good	Good	1.8	Removal	1:1	Private	-
3112	Willow	Salix sp.	N/A	34	26	22	30	35	67	4	Good	Fair	Good	4.2	Removal	12:1	Private	Included bark at stem union
3113	American eln	Ulmus ameri	Yes	18	-	-	-	-	18	1	Good	Fair	Good	1.8	Removal	3:1	Private	form is not natural, includes droopy branches
3114	Cottonwood	Populus delt	Yes	10	9	-	-	-	13	1	Good	Fair	Good	1.8	Removal	1:1	Private	included bark at stem union
3115	Balsam Popla	Populus bals	Yes	20	24	-	-	-	31	2	Good	Fair	Good	2.4	Removal	6:1	Private	included bark at stem union
3116	Cottonwood	Populus delt	Yes	13	-	-	-	-	13	2	Good	Good	Good	1.8	Removal	1:1	Private	-
3117	Cottonwood	Populus delt	Yes	19	-	-	-	-	19	1.5	Good	Good	Good	1.8	Removal	3:1	Private	-
3118	Willow	Salix sp.	N/A	12	6	4	-	-	14	1.5	Good	Good	Good	1.8	Removal	1:1	Private	-
3119	Willow	Salix sp.	N/A	11	15	8	6	-	21	4	Good	Good	Good	1.8	Removal	3:1	Private	-
3120	Balsam Popla	Populus bals	Yes	31	-	-	-	-	31	3	Good	Good	Good	2.4	Removal	6:1	Private	-
3121	American eln	Ulmus ameri	Yes	27	24	-	-	-	36	2	Good	Fair	Good	2.4	Removal	6:1	Private	included bark at stem union
3122	Balsam Popla	Populus bals	Yes	19	-	-	-	-	19	2	Fair	Good	Fair	1.8	Removal	3:1	Private	branch and twig dieback
3123	American eln	Ulmus ameri	Yes	18	-	-	-	-	18	2.5	Good	Fair	Good	1.8	Removal	3:1	Private	some branches appear to have grown in droopy fashion

Tree ID	Common Name	Scientific Name	Native to NPCA watershed	Diameter at Breast Height (DBH) 1 (cm)	Diameter at Breast Height (DBH) 2 (cm)	Diameter at Breast Height (DBH) 3 (cm)	Diameter at Breast Height (DBH) 4 (cm)	Diameter at Breast Height (DBH) 5 (cm)	Total Diameter at Breast Height (DBH)	Crown Radius (cm)	Biological Health	Structural Health	Overall Health	Tree Protection Zone (m)	Action	Compensation Ratio	Ownership	Comments
3124	American elm	Ulmus ameri	Yes	10	-	-	-	-	10	1.5	Good	Good	Good	1.8	Removal	1:1	Private	-
3125	American elm	Ulmus ameri	Yes	15	-	-	-	-	15	1.5	Good	Good	Good	1.8	Removal	1:1	Private	-
3126	Cottonwood	Populus delt	Yes	28	-	-	-	-	28	2	Good	Good	Good	1.8	Removal	3:1	Private	-
3127	Cottonwood	Populus delt	Yes	34	30	-	-	-	45	4	Good	Fair	Good	3	Removal	6:1	Private	included bark at stem union
3128	American elm	Ulmus ameri	Yes	12	-	-	-	-	12	1	Good	Good	Good	1.8	Removal	1:1	Private	-
3129	Cottonwood	Populus delt	Yes	26	-	-	-	-	26	3	Good	Good	Good	1.8	Removal	3:1	Private	-
3130	Cottonwood	Populus delt	Yes	21	-	-	-	-	21	1	Fair	Fair	Fair	1.8	Removal	3:1	Private	branch and twig dieback
3131	Cottonwood	Populus delt	Yes	13	-	-	-	-	13	1	Good	Good	Good	1.8	Removal	1:1	Private	-
3132	Cottonwood	Populus delt	Yes	25	-	-	-	-	25	2	Good	Good	Good	1.8	Removal	3:1	Private	-
3133	Cottonwood	Populus delt	Yes	40	-	-	-	-	40	4	Good	Good	Good	2.4	Removal	6:1	Private	-
3134	Cottonwood	Populus delt	Yes	26	-	-	-	-	26	3	Good	Good	Good	1.8	Removal	3:1	Private	-
3135	Cottonwood	Populus delt	Yes	15	6	-	-	-	16	2	Good	Fair	Good	1.8	Removal	3:1	Private	included bark at stem union
3136	Ash	Fraxinus sp.	N/A	31	4	4	5	-	32	5	Fair	Fair	Fair	2.4	Removal	N/A	Private	evidence of EAB, branch and twig dieback
3137	Ash	Fraxinus sp.	N/A	17	-	-	-	-	17	1.5	Poor	Fair	Poor	1.8	Removal	N/A	Private	evidence of EAB, included bark at branch unions
3138	American elm	Ulmus ameri	Yes	14	-	-	-	-	14	1.5	Good	Fair	Good	1.8	Removal	1:1	Private	Included bark at branch unions
3139	American elm	Ulmus ameri	Yes	10	-	-	-	-	10	1	Good	Good	Good	1.8	Removal	1:1	Private	-
3140	American elm	Ulmus ameri	Yes	10	-	-	-	-	10	1.5	Good	Fair	Good	1.8	Removal	1:1	Private	included bark at branch unions
3141	American elm	Ulmus ameri	Yes	10	8	-	-	-	13	2	Good	Fair	Good	1.8	Removal	1:1	Private	included bark at stem union
3142	American elm	Ulmus ameri	Yes	10	13	-	-	-	16	1.5	Good	Fair	Good	1.8	Removal	3:1	Private	included bark at stem union
3143	Ironwood	Ostrya virgin	Yes	12	-	-	-	-	12	1	Good	Good	Good	1.8	Removal	1:1	Private	-
3144	Ironwood	Ostrya virgin	Yes	14	-	-	-	-	14	2	Good	Good	Good	1.8	Removal	1:1	Private	-
3145	Hawthorn	Crataegus sp.	N/A	10	6	-	-	-	12	1	Good	Fair	Good	1.8	Removal	N/A	Private	asymmetrical crown
3146	Hawthorn	Crataegus sp.	N/A	13	-	-	-	-	13	2	Good	Fair	Fair	1.8	Removal	N/A	Private	topped
3147	Ironwood	Ostrya virgin	Yes	38	27	-	-	-	47	4	Good	Fair	Good	3	Removal	9:1	Private	included bark at stem union
3148	American elm	Ulmus ameri	Yes	12	-	-	-	-	12	2	Good	Fair	Good	1.8	Removal	1:1	Private	asymmetrical crown
3149	American elm	Ulmus ameri	Yes	38	-	-	-	-	38	3	Good	Good	Good	2.4	Removal	6:1	Private	poison ivy growing along trunk
3150	Cottonwood	Populus delt	Yes	36	-	-	-	-	36	3	Good	Good	Good	2.4	Removal	6:1	Private	poison ivy growing along trunk
3151	Ash	Fraxinus sp.	N/A	26	-	-	-	-	26	1	Poor	Poor	Poor	1.8	Removal	N/A	Private	branch and twig dieback, evidence of EAB, poison ivy growing along trunk
3152	American elm	Ulmus ameri	Yes	15	-	-	-	-	15	2	Good	Good	Good	1.8	Removal	1:1	Private	-
3153	American elm	Ulmus ameri	Yes	13	-	-	-	-	13	1	Good	Good	Good	1.8	Removal	1:1	Private	poison ivy growing along trunk
3154	American elm	Ulmus ameri	Yes	20	-	-	-	-	20	3	Good	Good	Good	1.8	Removal	3:1	Private	poison ivy growing along trunk
3155	Hawthorn	Crataegus sp.	N/A	10	-	-	-	-	10	2	Good	Good	Good	1.8	Removal	N/A	Private	-
3156	Hawthorn	Crataegus sp.	N/A	14	-	-	-	-	14	2	Good	Good	Good	1.8	Removal	N/A	Private	-
3157	American elm	Ulmus ameri	Yes	17	-	-	-	-	17	1.5	Poor	Fair	Poor	1.8	Removal	3:1	Private	bark peeling from trunk, branch and twig dieback
3158	Ash	Fraxinus sp.	N/A	13	-	-	-	-	13	1	Fair	Good	Fair	1.8	Removal	N/A	Private	evidence of EAB
3159	Ash	Fraxinus sp.	N/A	14	-	-	-	-	14	2	Fair	Fair	Fair	1.8	Removal	N/A	Private	evidence of EAB
3160	Ash	Fraxinus sp.	N/A	18	-	-	-	-	18	2	Fair	Poor	Poor	1.8	Removal	N/A	Private	evidence of EAB, branch and twig dieback
3161	Ash	Fraxinus sp.	N/A	14	-	-	-	-	14	1	Fair	Poor	Poor	1.8	Removal	N/A	Private	evidence of EAB, leaning trunk
3162	Ash	Fraxinus sp.	N/A	27	-	-	-	-	27	1.5	Poor	Fair	Poor	1.8	Removal	N/A	Private	evidence of EAB, branch and twig dieback
3163	Ash	Fraxinus sp.	N/A	14	-	-	-	-	14	1.5	Fair	Fair	Fair	1.8	Removal	N/A	Private	evidence of EAB, poison ivy growing along trunk
3164	Hawthorn	Crataegus sp.	N/A	12	15	-	-	-	19	1.5	Poor	Poor	Poor	1.8	Removal	N/A	Private	branch and twig dieback, hollows in trunk
3165	American elm	Ulmus ameri	Yes	12	-	-	-	-	12	1.5	Good	Good	Good	1.8	Removal	1:1	Private	-
3166	American elm	Ulmus ameri	Yes	27	-	-	-	-	27	3	Good	Good	Good	1.8	Removal	3:1	Private	-
3167	Hawthorn	Crataegus sp.	N/A	11	10	10	6	4	19	2	Good	Fair	Good	1.8	Removal	N/A	Private	included bark at stem union
3168	Hawthorn	Crataegus sp.	N/A	10	5	-	-	-	11	1	Good	Good	Good	1.8	Removal	N/A	Private	-
3169	Hawthorn	Crataegus sp.	N/A	14	8	7	-	-	18	1.5	Good	Fair	Good	1.8	Removal	N/A	Private	included bark at stem union
3170	Hawthorn	Crataegus sp.	N/A	18	4	-	-	-	18	2	Good	Good	Good	1.8	Removal	N/A	Private	-
3171	Hawthorn	Crataegus sp.	N/A	11	4	-	-	-	12	1	Good	Good	Good	1.8	Removal	N/A	Private	-
3172	Hawthorn	Crataegus sp.	N/A	12	11	8	4	10	21	1.5	Good	Fair	Good	1.8	Removal	N/A	Private	included bark at stem union
3173	Hawthorn	Crataegus sp.	N/A	10	11	6	-	-	16	1.5	Good	Good	Good	1.8	Removal	N/A	Private	-
3174	Ash	Fraxinus sp.	N/A	18	-	-	-	-	18	1.5	Good	Fair	Fair	1.8	Removal	N/A	Private	minimal trunk damage, likely EAB
3175	Apple	Malus sp.	N/A	23	8	-	-	-	24	3	Fair	Fair	Fair	1.8	Removal	3:1	Private	branch and twig dieback
3176	Ash	Fraxinus sp.	N/A	14	-	-	-	-	14	1	Fair	Fair	Fair	1.8	Removal	N/A	Private	evidence of EAB
3177	Hawthorn	Crataegus sp.	N/A	12	8	6	5	-	16	1.5	Good	Good	Good	1.8	Removal	N/A	Private	-
3178	Hawthorn	Crataegus sp.	N/A	16	8	13	11	-	25	2.5	Good	Fair	Good	1.8	Removal	N/A	Private	included bark at stem union
3179	Ash	Fraxinus sp.	N/A	20	-	-	-	-	20	2	Good	Good	Fair	1.8	Removal	N/A	Private	evidence of EAB
3180	Ash	Fraxinus sp.	N/A	14	-	-	-	-	14	1	Poor	Poor	Poor	1.8	Removal	N/A	Private	evidence of EAB, branch and twig dieback
3181	Ash	Fraxinus sp.	N/A	28	-	-	-	-	28	1.5	Poor	Fair	Poor	1.8	Removal	N/A	Private	evidence of EAB, branch and twig dieback
3182	Ash	Fraxinus sp.	N/A	12	-	-	-	-	12	1.5	Poor	Poor	Poor	1.8	Removal	N/A	Private	evidence of EAB, branch and twig dieback
3183	Apple	Malus sp.	N/A	28	-	-	-	-	28	3	Good	Fair	Good	1.8	Removal	3:1	Private	sapsucker holes in trunk
3184	Apple	Malus sp.	N/A	10	6	4	-	-	12	2	Poor	Poor	Poor	1.8	Removal	1:1	Private	branch and twig dieback, included bark at stem union
3185	Hawthorn	Crataegus sp.	N/A	13	-	-	-	-	13	1.5	Good	Fair	Good	1.8	Removal	N/A	Private	leaning trunk
3186	Hawthorn	Crataegus sp.	N/A	14	10	-	-	-	17	1	Fair	Fair	Fair	1.8	Removal	N/A	Private	branch and twig dieback, included bark at stem union
3187	American elm	Ulmus ameri	Yes	38	-	-	-	-	38	4	Good	Good	Good	2.4	Removal	6:1	Private	-
3188	American elm	Ulmus ameri	Yes	21	-	-	-	-	21	1.5	Good	Good	Good	1.8	Removal	3:1	Private	-
3189	Ash	Fraxinus sp.	N/A	43	-	-	-	-	43	2	Poor	Fair	Poor	3	Removal	N/A	Private	evidence of EAB, branch and twig dieback

Tree ID	Common Name	Scientific Name	Native to NPCA watershed	Diameter at Breast Height (DBH) 1 (cm)	Diameter at Breast Height (DBH) 2 (cm)	Diameter at Breast Height (DBH) 3 (cm)	Diameter at Breast Height (DBH) 4 (cm)	Diameter at Breast Height (DBH) 5 (cm)	Total Diameter at Breast Height (DBH)	Crown Radius (cm)	Biological Health	Structural Health	Overall Health	Tree Protection Zone (m)	Action	Compensation Ratio	Ownership	Comments
3190	Hawthorn	Crataegus sp.	N/A	14	13	9	15	-	26	2	Fair	Poor	Fair	1.8	Removal	N/A	Private	included bark at stem union, branch and twig dieback
3191	Apple	Malus sp.	N/A	10	-	-	-	-	10	1.5	Good	Good	Good	1.8	Removal	1:1	Private	-
3192	Hawthorn	Crataegus sp.	N/A	10	5	-	-	-	11	1.5	Good	Fair	Good	1.8	Removal	N/A	Private	asymmetrical crown
3193	Apple	Malus sp.	N/A	21	18	-	-	-	28	2	Fair	Fair	Fair	1.8	Removal	3:1	Private	included bark at stem union, branch and twig dieback
3194	Hawthorn	Crataegus sp.	N/A	14	8	8	-	-	18	2	Fair	Fair	Fair	1.8	Removal	N/A	Private	included bark at stem union, branch and twig dieback
3195	Apple	Malus sp.	N/A	10	-	-	-	-	10	1	Poor	Fair	Poor	1.8	Removal	1:1	Private	branch and twig dieback, peeling bark
3196	Apple	Malus sp.	N/A	12	-	-	-	-	12	1.5	Fair	Good	Fair	1.8	Removal	1:1	Private	branch and twig dieback
3197	Apple	Malus sp.	N/A	11	-	-	-	-	11	1	Fair	Poor	Fair	1.8	Removal	1:1	Private	branch and twig dieback, bowed trunk
3198	Hawthorn	Crataegus sp.	N/A	14	-	-	-	-	14	2	Good	Good	Good	1.8	Removal	N/A	Private	-
3199	Ash	Fraxinus sp.	N/A	43	11	-	-	-	44	1.5	Poor	Poor	Poor	3	Removal	N/A	Private	evidence of EAB, included bark at branch unions, rubbing branches
3200	Ash	Fraxinus sp.	N/A	10	-	-	-	-	10	1	Fair	Fair	Fair	1.8	Removal	N/A	Private	evidence of EAB
3201	Ash	Fraxinus sp.	N/A	13	-	-	-	-	13	1	Fair	Fair	Fair	1.8	Removal	N/A	Private	evidence of EAB
3202	Hawthorn	Crataegus sp.	N/A	12	10	-	-	-	16	1	Good	Fair	Good	1.8	Removal	N/A	Private	included bark at stem union, rubbing branches
3203	Hawthorn	Crataegus sp.	N/A	14	17	12	11	10	29	2	Good	Fair	Good	1.8	Removal	N/A	Private	included bark at stem union
3204	Hawthorn	Crataegus sp.	N/A	12	7	14	-	-	20	1.5	Fair	Poor	Fair	1.8	Removal	N/A	Private	smaller trunk in poor condition
3205	Ash	Fraxinus sp.	N/A	25	-	-	-	-	25	2	Poor	Fair	Poor	1.8	Removal	N/A	Private	evidence of EAB, branch and twig dieback
3206	Ash	Fraxinus sp.	N/A	22	-	-	-	-	22	1	Poor	Fair	Poor	1.8	Removal	N/A	Private	evidence of EAB
3207	Ash	Fraxinus sp.	N/A	18	-	-	-	-	18	<Null>	Poor	Fair	Poor	1.8	Removal	N/A	Private	evidence of EAB
3211	Ash	Fraxinus sp.	N/A	12	-	-	-	-	12	1.5	Poor	Fair	Poor	1.8	Removal	N/A	Private	evidence of EAB
3212	Ash	Fraxinus sp.	N/A	15	-	-	-	-	15	1.5	Fair	Fair	Fair	1.8	Removal	N/A	Private	evidence of EAB
3213	Ash	Fraxinus sp.	N/A	16	-	-	-	-	16	1.5	Fair	Fair	Fair	1.8	Removal	N/A	Private	evidence of EAB
3214	Apple	Malus sp.	N/A	20	22	-	-	-	30	3	Fair	Fair	Fair	2.4	Removal	3:1	Private	included bark at stem union, one stem with steep lean
3215	Hawthorn	Crataegus sp.	N/A	10	12	-	-	-	16	1	Good	Fair	Fair	1.8	Removal	N/A	Private	included bark at stem union
3216	Pin Oak	Quercus palu	Yes	34	-	-	-	-	34	2	Good	Good	Good	2.4	Removal	6:1	Private	-
3217	Hawthorn	Crataegus sp.	N/A	9	14	12	-	-	21	2	Good	Good	Good	1.8	Removal	N/A	Private	-
3218	Hawthorn	Crataegus sp.	N/A	11	-	-	-	-	11	1	Fair	Poor	Poor	1.8	Removal	N/A	Private	steep lean to trunk
3219	Hawthorn	Crataegus sp.	N/A	14	13	-	-	-	19	2	Good	Fair	Good	1.8	Removal	N/A	Private	included bark at stem union
3220	Hawthorn	Crataegus sp.	N/A	14	16	16	15	12	33	3	Good	Good	Good	2.4	Removal	N/A	Private	-
3221	Hawthorn	Crataegus sp.	N/A	13	-	-	-	-	13	1.5	Good	Good	Good	1.8	Removal	N/A	Private	-
3222	Hawthorn	Crataegus sp.	N/A	10	12	6	-	-	17	2	Good	Fair	Fair	1.8	Removal	N/A	Private	included bark at stem union and rubbing branches
3223	Apple	Malus sp.	N/A	26	-	-	-	-	26	2	Fair	Fair	Fair	1.8	Removal	3:1	Private	sapsucker holes, branch and twig dieback
3224	Hawthorn	Crataegus sp.	N/A	16	-	-	-	-	16	2	Fair	Fair	Fair	1.8	Removal	N/A	Private	asymmetrical crown, branch and twig dieback
3225	Hawthorn	Crataegus sp.	N/A	12	12	10	9	8	23	3	Fair	Fair	Fair	1.8	Removal	N/A	Private	rubbing trunks, included bark at stem union
3226	Ash	Fraxinus sp.	N/A	21	-	-	-	-	21	1	Poor	Fair	Poor	1.8	Removal	N/A	Private	evidence of EAB
3227	Hawthorn	Crataegus sp.	N/A	12	9	8	-	-	17	1.5	Good	Fair	Good	1.8	Removal	N/A	Private	included bark at stem union
3228	Ash	Fraxinus sp.	N/A	10	-	-	-	-	10	1	Fair	Fair	Fair	1.8	Removal	N/A	Private	evidence of EAB
3229	Ash	Fraxinus sp.	N/A	16	-	-	-	-	16	1.5	Poor	Fair	Poor	1.8	Removal	N/A	Private	evidence of EAB
3230	Hawthorn	Crataegus sp.	N/A	10	6	-	-	-	12	1.5	Poor	Fair	Poor	1.8	Removal	N/A	Private	branch and twig dieback
3231	Ash	Fraxinus sp.	N/A	11	-	-	-	-	11	1	Poor	Fair	Poor	1.8	Removal	N/A	Private	evidence of EAB, branch and twig dieback
3233	Hawthorn	Crataegus sp.	N/A	15	14	12	14	12	30	3	Good	Fair	Fair	2.4	Removal	N/A	Private	included bark at stem union
3234	Ash	Fraxinus sp.	N/A	22	-	-	-	-	22	1	Poor	Fair	Poor	1.8	Removal	N/A	Private	evidence of EAB, branch and twig dieback, grapevine in canopy
3235	Hawthorn	Crataegus sp.	N/A	12	12	8	10	9	23	3	Fair	Fair	Fair	1.8	Removal	N/A	Private	included bark at stem union, branch and twig dieback
3236	Ash	Fraxinus sp.	N/A	14	-	-	-	-	14	2.5	Fair	Poor	Fair	1.8	Removal	N/A	Private	evidence of EAB
3237	Ash	Fraxinus sp.	N/A	11	-	-	-	-	11	1.5	Fair	Fair	Fair	1.8	Removal	N/A	Private	evidence of EAB
3238	Ash	Fraxinus sp.	N/A	10	-	-	-	-	10	1.5	Fair	Fair	Fair	1.8	Removal	N/A	Private	evidence of EAB
3239	Ash	Fraxinus sp.	N/A	10	-	-	-	-	10	1	Fair	Good	Good	1.8	Removal	N/A	Private	evidence of EAB
3240	Sugar Maple	Acer sacchari	Yes	30	-	-	-	-	30	4	Good	Good	Good	2.4	Removal	3:1	Private	-
3241	Hawthorn	Crataegus sp.	N/A	18	-	-	-	-	18	2.5	Good	Good	Good	1.8	Removal	N/A	Private	-
3242	Hawthorn	Crataegus sp.	N/A	12	-	-	-	-	12	1	Good	Good	Good	1.8	Removal	N/A	Private	-
3243	Black Cherry	Prunus seroti	Yes	12	-	-	-	-	12	1.5	Good	Good	Good	1.8	Removal	1:1	Private	-
3244	Hawthorn	Crataegus sp.	N/A	14	16	11	14	13	31	3	Good	Fair	Good	2.4	Removal	N/A	Private	included bark at stem union
3245	Ash	Fraxinus sp.	N/A	18	-	-	-	-	18	1.5	Fair	Good	Fair	1.8	Removal	N/A	Private	evidence of EAB
3246	Ash	Fraxinus sp.	N/A	11	-	-	-	-	11	1	Fair	Fair	Fair	1.8	Removal	N/A	Private	included bark at branch union, evidence of EAB
3247	Ash	Fraxinus sp.	N/A	12	-	-	-	-	12	1.5	Fair	Fair	Fair	1.8	Removal	N/A	Private	evidence of EAB
3248	Hawthorn	Crataegus sp.	N/A	12	11	12	13	-	24	2	Good	Fair	Fair	1.8	Removal	N/A	Private	intertwined stems with included bark
3249	Hawthorn	Crataegus sp.	N/A	16	18	16	12	13	34	4	Good	Fair	Fair	2.4	Removal	N/A	Private	intertwined trunks with included bark
3250	Hawthorn	Crataegus sp.	N/A	12	10	13	14	9	26	2	Good	Fair	Good	1.8	Removal	N/A	Private	included bark at stem union
3251	Ash	Fraxinus sp.	N/A	13	-	-	-	-	13	1.5	Fair	Good	Fair	1.8	Removal	N/A	Private	evidence of EAB
3252	Hawthorn	Crataegus sp.	N/A	11	10	13	9	-	22	2	Good	Good	Good	1.8	Removal	N/A	Private	-
3253	Apple	Malus sp.	N/A	15	10	16	14	-	28	2	Good	Good	Good	1.8	Removal	3:1	Private	-
3254	Hawthorn	Crataegus sp.	N/A	13	12	-	-	-	18	2	Good	Good	Good	1.8	Removal	N/A	Private	-
3255	Apple	Malus sp.	N/A	10	-	-	-	-	10	1	Good	Good	Good	1.8	Removal	1:1	Private	-
3256	Hawthorn	Crataegus sp.	N/A	18	10	9	-	-	22	1.5	Good	Fair	Good	1.8	Removal	N/A	Private	included bark at stem union
3257	Hawthorn	Crataegus sp.	N/A	14	13	-	-	-	19	2	Good	Fair	Good	1.8	Removal	N/A	Private	hole between two stems
3258	Hawthorn	Crataegus sp.	N/A	11	5	-	-	-	12	1	Good	Good	Good	1.8	Removal	N/A	Private	-
3259	Ash	Fraxinus sp.	N/A	16	-	-	-	-	16	1.5	Fair	Fair	Fair	1.8	Removal	N/A	Private	evidence of EAB

Tree ID	Common Name	Scientific Name	Native to NPCA watershed	Diameter at Breast Height (DBH) 1 (cm)	Diameter at Breast Height (DBH) 2 (cm)	Diameter at Breast Height (DBH) 3 (cm)	Diameter at Breast Height (DBH) 4 (cm)	Diameter at Breast Height (DBH) 5 (cm)	Total Diameter at Breast Height (DBH)	Crown Radius (cm)	Biological Health	Structural Health	Overall Health	Tree Protection Zone (m)	Action	Compensation Ratio	Ownership	Comments
3260	Silver Maple	Acer sacchari	Yes	30	37	-	-	-	48	5	Good	Fair	Good	3	Removal	9:1	Private	included bark at stem union
3261	Hawthorn	Crataegus sp. N/A		10	-	-	-	-	10	1	Good	Good	Good	1.8	Removal	N/A	Private	-
3262	Hawthorn	Crataegus sp. N/A		12	-	-	-	-	12	1	Good	Good	Good	1.8	Removal	N/A	Private	-
3263	Hawthorn	Crataegus sp. N/A		16	13	9	-	-	22	2.5	Good	Fair	Good	1.8	Removal	N/A	Private	Included bark at stem union
3264	Ash	Fraxinus sp. N/A		12	-	-	-	-	12	1.5	Good	Fair	Fair	1.8	Removal	N/A	Private	evidence of EAB, slight lean to trunk
3265	Hawthorn	Crataegus sp. N/A		16	14	13	-	-	25	2.5	Good	Fair	Good	1.8	Removal	N/A	Private	Included bark at stem union
3266	Apple	Malus sp. N/A		14	14	11	-	-	23	2.5	Good	Good	Good	1.8	Removal	3:1	Private	-
3267	American elm	Ulmus ameri	Yes	24	-	-	-	-	24	2	Good	Good	Good	1.8	Removal	3:1	Private	-
3268	Ash	Fraxinus sp. N/A		24	-	-	-	-	24	2	Fair	Poor	Poor	1.8	Removal	N/A	Private	evidence of EAB, branch and twig dieback, broken branches in canopy, asymmetrical crown
3269	Manitoba maple	Acer negundo	No	14	6	4	-	-	16	2	Good	Good	Good	1.8	Removal	3:1	Private	-
3271	Sweet Cherry	Prunus avium	No	10	-	-	-	-	10	1	Good	Good	Good	1.8	Removal	1:1	Private	surrounded with a lot of brush
3272	Hawthorn	Crataegus sp. N/A		11	3	-	-	-	11	1.5	Good	Good	Good	1.8	Removal	N/A	Private	-
3273	Trembling As	Populus trem	Yes	14	17	-	-	-	22	1	Fair	Fair	Fair	1.8	Removal	3:1	Private	included bark at stem union, small canopy to trunk size
3274	Trembling As	Populus trem	Yes	17	-	-	-	-	17	0.5	Poor	Poor	Poor	1.8	Removal	3:1	Private	severe branch and twig dieback
3275	Trembling As	Populus trem	Yes	11	-	-	-	-	11	1.5	Fair	Fair	Fair	1.8	Removal	1:1	Private	asymmetrical crown
3276	Trembling As	Populus trem	Yes	26	-	-	-	-	26	1.5	Fair	Good	Fair	1.8	Removal	3:1	Private	branch and twig dieback
3277	Trembling As	Populus trem	Yes	15	-	-	-	-	15	1	Poor	Fair	Poor	1.8	Removal	1:1	Private	branch and twig dieback
3278	Trembling As	Populus trem	Yes	12	-	-	-	-	12	1.5	Poor	Fair	Poor	1.8	Removal	1:1	Private	branch and twig dieback
3279	Trembling As	Populus trem	Yes	23	-	-	-	-	23	1.5	Poor	Fair	Poor	1.8	Removal	3:1	Private	branch and twig dieback
3280	Trembling As	Populus trem	Yes	23	-	-	-	-	23	2	Fair	Fair	Fair	1.8	Removal	3:1	Private	leaning trunk, branch and twig dieback
3281	Trembling As	Populus trem	Yes	12	-	-	-	-	12	1.5	Fair	Fair	Fair	1.8	Removal	1:1	Private	leaning stem, branch and twig dieback
3282	Trembling As	Populus trem	Yes	17	-	-	-	-	17	1.5	Good	Good	Good	1.8	Removal	3:1	Private	-
3283	Trembling As	Populus trem	Yes	24	-	-	-	-	24	2	Good	Good	Good	1.8	Removal	3:1	Private	-
3284	Trembling As	Populus trem	Yes	22	-	-	-	-	22	1.5	Good	Good	Good	1.8	Removal	3:1	Private	-
3285	Trembling As	Populus trem	Yes	19	-	-	-	-	19	1	Fair	Fair	Fair	1.8	Removal	3:1	Private	asymmetrical crown, branch and twig dieback
3286	Trembling As	Populus trem	Yes	17	-	-	-	-	17	1.5	Good	Good	Good	1.8	Removal	3:1	Private	-
3287	Trembling As	Populus trem	Yes	26	-	-	-	-	26	2	Good	Good	Good	1.8	Removal	3:1	Private	-
3288	Trembling As	Populus trem	Yes	21	-	-	-	-	21	1.5	Good	Good	Good	1.8	Removal	3:1	Private	-
3289	Trembling As	Populus trem	Yes	17	-	-	-	-	17	2	Good	Good	Good	1.8	Removal	3:1	Private	-
3290	Trembling As	Populus trem	Yes	24	-	-	-	-	24	2	Good	Good	Good	1.8	Removal	3:1	Private	-
3291	Trembling As	Populus trem	Yes	14	-	-	-	-	14	1.5	Good	Good	Good	1.8	Removal	1:1	Private	-
3292	Trembling As	Populus trem	Yes	16	-	-	-	-	16	3	Good	Good	Good	1.8	Removal	3:1	Private	-
3293	Black Walnut	Juglans nigra	Yes	24	-	-	-	-	24	4	Good	Good	Good	1.8	Removal	3:1	Private	-
3294	Trembling As	Populus trem	Yes	11	-	-	-	-	11	1.5	Good	Good	Good	1.8	Removal	1:1	Private	-
3295	Trembling As	Populus trem	Yes	16	-	-	-	-	16	1	Good	Good	Good	1.8	Removal	3:1	Private	-
3296	Trembling As	Populus trem	Yes	15	-	-	-	-	15	1	Good	Good	Good	1.8	Removal	1:1	Private	-
3297	Trembling As	Populus trem	Yes	14	-	-	-	-	14	1	Good	Good	Good	1.8	Removal	1:1	Private	-
3298	Trembling As	Populus trem	Yes	12	-	-	-	-	12	1.5	Good	Good	Good	1.8	Removal	1:1	Private	-
3299	Black Cherry	Prunus seroti	Yes	12	-	-	-	-	12	1.5	Good	Good	Good	1.8	Removal	1:1	Private	-
3300	American elm	Ulmus ameri	Yes	30	-	-	-	-	30	2	Good	Good	Good	2.4	Removal	3:1	Private	-
3301	Ash	Fraxinus sp. N/A		18	-	-	-	-	18	2	Poor	Poor	Poor	1.8	Removal	N/A	Private	EAB
3302	American elm	Ulmus ameri	Yes	12	-	-	-	-	12	0.5	Good	Good	Good	1.8	Removal	1:1	Private	-
3302	Hawthorn	Crataegus sp. N/A		14	13	9	9	-	23	3	Poor	Poor	Poor	1.8	Removal	N/A	Private	Twisted stems, many dead branches
3303	Hawthorn	Crataegus sp. N/A		10	13	10	6	-	20	3	Poor	Poor	Poor	1.8	Removal	N/A	Private	Twisted stems, many dead branches, included bark
3304	Hawthorn	Crataegus sp. N/A		10	10	8	-	-	16	1	Poor	Poor	Poor	1.8	Removal	N/A	Private	Twisted stems, many dead branches
3305	Hawthorn	Crataegus sp. N/A		12	-	-	-	-	12	1	Fair	Fair	Fair	1.8	Removal	N/A	Private	Twisted stem
3306	Ash	Fraxinus sp. N/A		24	-	-	-	-	24	3	Fair	Fair	Fair	1.8	Removal	N/A	Private	Evidence of EAB
3307	Common Pea	Pyrus sp. N/A		13	-	-	-	-	13	1	Fair	Fair	Fair	1.8	Removal	1:1	Private	-
3308	Crack Willow	Salix x fragilis	No	48	50	-	-	-	69	6	Fair	Fair	Fair	4.2	Removal	12:1	Private	Many dead branches, crowded by grapevine
3309	Crack Willow	Salix x fragilis	No	24	21	-	-	-	32	4	Poor	Poor	Poor	2.4	Removal	6:1	Private	Many dead branches and collapsed stems
3310	Ash	Fraxinus sp. N/A		10	-	-	-	-	10	0.5	Poor	Poor	Poor	1.8	Removal	N/A	Private	EAB
3311	Cottonwood	Populus delt	Yes	18	-	-	-	-	18	1	Fair	Fair	Fair	1.8	Removal	3:1	Private	Some dead scaffold branches
3312	Trembling As	Populus trem	Yes	29	-	-	-	-	29	3	Fair	Fair	Fair	1.8	Removal	3:1	Private	Some dead scaffold branches
3313	Trembling As	Populus trem	Yes	21	-	-	-	-	21	2	Poor	Poor	Poor	1.8	Removal	3:1	Private	Some dead scaffold branches, on lean
3314	Trembling As	Populus trem	Yes	38	-	-	-	-	38	4	Fair	Fair	Fair	2.4	Removal	6:1	Private	Some dead power scaffold branches
3315	Trembling As	Populus trem	Yes	24	-	-	-	-	24	2	Fair	Fair	Fair	1.8	Removal	3:1	Private	Some dead lower scaffold branches
3316	Trembling As	Populus trem	Yes	16	-	-	-	-	16	1	Poor	Poor	Poor	1.8	Removal	3:1	Private	On steep lean, many dead branches
3317	Trembling As	Populus trem	Yes	12	-	-	-	-	12	1	Fair	Fair	Fair	1.8	Removal	1:1	Private	On lean
3318	Black Cherry	Prunus seroti	Yes	15	-	-	-	-	15	1	Poor	Poor	Poor	1.8	Removal	1:1	Private	Branch dieback
3319	Trembling As	Populus trem	Yes	10	-	-	-	-	10	1	Fair	Fair	Fair	1.8	Removal	1:1	Private	On lean
3320	Trembling As	Populus trem	Yes	26	-	-	-	-	26	3	Fair	Fair	Fair	1.8	Removal	3:1	Private	On lean, dead lower scaffold branches
3321	Trembling As	Populus trem	Yes	14	-	-	-	-	14	1	Poor	Poor	Poor	1.8	Removal	1:1	Private	On steep lean, many dead branches
3322	Black Cherry	Prunus seroti	Yes	16	-	-	-	-	16	1	Fair	Fair	Fair	1.8	Removal	3:1	Private	Twisted stem
3323	Pin Oak	Quercus palu	Yes	24	-	-	-	-	24	2	Fair	Fair	Fair	1.8	Removal	3:1	Private	Oak galls, dead lower branches
3324	Black Cherry	Prunus seroti	Yes	13	9	-	-	-	16	1	Fair	Fair	Fair	1.8	Removal	3:1	Private	Some branch dieback

Tree ID	Common Name	Scientific Name	Native to NPCA watershed	Diameter at Breast Height (DBH) 1 (cm)	Diameter at Breast Height (DBH) 2 (cm)	Diameter at Breast Height (DBH) 3 (cm)	Diameter at Breast Height (DBH) 4 (cm)	Diameter at Breast Height (DBH) 5 (cm)	Total Diameter at Breast Height (DBH)	Crown Radius (cm)	Biological Health	Structural Health	Overall Health	Tree Protection Zone (m)	Action	Compensation Ratio	Ownership	Comments
3325	Pin Oak	Quercus palu	Yes	20	-	-	-	-	28	2	Fair	Fair	Fair	1.8	Removal	3:1	Private	Branch dieback, included bark
3326	Pin Oak	Quercus palu	Yes	11	-	-	-	-	11	1	Fair	Fair	Fair	1.8	Removal	1:1	Private	Twisted stem
3327	Pin Oak	Quercus palu	Yes	28	-	-	-	-	28	3	Fair	Fair	Fair	1.8	Removal	3:1	Private	Many dead lower branches
3328	Trembling As	Populus trem	Yes	20	-	-	-	-	20	2	Good	Good	Good	1.8	Removal	3:1	Private	-
3329	Trembling As	Populus trem	Yes	20	-	-	-	-	20	2	Poor	Poor	Poor	1.8	Removal	3:1	Private	Many dead branches, on steep lean with railway ties
3330	Staghorn Sun Rhus	typhina	Yes	10	10	-	-	-	14	2	Poor	Poor	Poor	1.8	Removal	1:1	Private	Many dead branches, on steep lean with railway ties
3331	Black Cherry	Prunus seroti	Yes	12	-	-	-	-	12	1	Good	Good	Good	1.8	Removal	1:1	Private	-
3332	Willow	Salix sp.	N/A	14	-	-	-	-	14	2	Poor	Poor	Poor	1.8	Removal	1:1	Private	Many dead branches, on lean
3333	Cottonwood	Populus delt	Yes	14	14	14	14	30	41	1	Fair	Fair	Fair	3	Removal	6:1	Private	Asymmetrical crown
3334	Cottonwood	Populus delt	Yes	13	-	-	-	-	13	1	Good	Good	Good	1.8	Removal	1:1	Private	-
3335	Trembling As	Populus trem	Yes	12	-	-	-	-	12	1	Poor	Poor	Poor	1.8	Removal	1:1	Private	On steep lean, collapsed
3336	Trembling As	Populus trem	Yes	14	-	-	-	-	14	1	Good	Good	Good	1.8	Removal	1:1	Private	-
3337	Hawthorn	Crataegus sp.	N/A	16	-	-	-	-	16	2	Fair	Fair	Fair	1.8	Removal	N/A	Private	Includes bark, twisted stems
3338	Hawthorn	Crataegus sp.	N/A	17	-	-	-	-	17	2	Fair	Fair	Fair	1.8	Removal	N/A	Private	Included bark, twisted stems
3339	Ash	Fraxinus sp.	N/A	19	-	-	-	-	19	2	Poor	Poor	Poor	1.8	Removal	N/A	Private	EAB
3340	Ash	Fraxinus sp.	N/A	11	-	-	-	-	11	1	Fair	Fair	Fair	1.8	Removal	1:1	Private	Few dead branches
3341	Hawthorn	Crataegus sp.	N/A	15	-	-	-	-	15	2	Fair	Fair	Fair	1.8	Removal	N/A	Private	On lean
3342	Hawthorn	Crataegus sp.	N/A	10	-	-	-	-	10	1	Poor	Poor	Poor	1.8	Removal	N/A	Private	Twisted stem, branch dieback
3343	Hawthorn	Crataegus sp.	N/A	14	10	-	-	-	17	3	Poor	Poor	Poor	1.8	Removal	N/A	Private	Twisted stem, branch dieback
3344	Hawthorn	Crataegus sp.	N/A	12	10	8	8	-	19	2	Poor	Poor	Poor	1.8	Removal	N/A	Private	Twisted stem, branch dieback
3345	Hawthorn	Crataegus sp.	N/A	15	13	-	-	-	20	2	Poor	Poor	Poor	1.8	Removal	N/A	Private	Twisted stem, branch dieback
3346	Hawthorn	Crataegus sp.	N/A	12	10	10	8	8	22	2	Poor	Poor	Poor	1.8	Removal	N/A	Private	Twisted stem, branch dieback
3347	Black Cherry	Prunus seroti	Yes	12	-	-	-	-	12	1	Fair	Fair	Fair	1.8	Removal	1:1	Private	Twisted stem
3348	Ash	Fraxinus sp.	N/A	10	-	-	-	-	10	1	Good	Good	Good	1.8	Removal	1:1	Private	-
3349	Hawthorn	Crataegus sp.	N/A	21	-	-	-	-	21	3	Fair	Fair	Fair	1.8	Removal	N/A	Private	On lean, some dead branches
3350	Hawthorn	Crataegus sp.	N/A	13	13	12	-	-	22	3	Fair	Fair	Fair	1.8	Removal	N/A	Private	Twisted stem, some dead branches
3351	Hawthorn	Crataegus sp.	N/A	12	-	-	-	-	12	2	Fair	Fair	Fair	1.8	Removal	N/A	Private	On lean, some dead branches
3352	Hawthorn	Crataegus sp.	N/A	12	12	12	10	10	25	3	Poor	Poor	Poor	1.8	Removal	N/A	Private	Twisted stems, many dead branches
3353	Hawthorn	Crataegus sp.	N/A	12	10	8	8	8	21	3	Poor	Poor	Poor	1.8	Removal	N/A	Private	Twisted stems, many dead branches
3354	Ash	Fraxinus sp.	N/A	11	-	-	-	-	11	1	Fair	Fair	Fair	1.8	Removal	1:1	Private	Some bark damage
3355	Hawthorn	Crataegus sp.	N/A	13	-	-	-	-	13	2	Fair	Fair	Fair	1.8	Removal	N/A	Private	On lean, twisted stem
3356	Ash	Fraxinus sp.	N/A	18	-	-	-	-	18	1	Poor	Poor	Poor	1.8	Removal	N/A	Private	EAB
3357	Ash	Fraxinus sp.	N/A	11	-	-	-	-	11	1	Poor	Poor	Poor	1.8	Removal	N/A	Private	EAB
3358	Hawthorn	Crataegus sp.	N/A	15	-	-	-	-	15	1	Poor	Poor	Poor	1.8	Removal	N/A	Private	On steep lean, many dead branches
3359	Hawthorn	Crataegus sp.	N/A	10	12	8	-	-	18	1	Poor	Poor	Poor	1.8	Removal	N/A	Private	Twisted stem, many dead branches
3360	Ash	Fraxinus sp.	N/A	10	-	-	-	-	10	1	Poor	Poor	Poor	1.8	Removal	N/A	Private	EAB
3361	Ash	Fraxinus sp.	N/A	13	-	-	-	-	13	1	Poor	Poor	Poor	1.8	Removal	N/A	Private	EAB
3362	Hawthorn	Crataegus sp.	N/A	12	-	-	-	-	12	1	Poor	Poor	Poor	1.8	Removal	N/A	Private	Branches mostly dead
3363	Ash	Fraxinus sp.	N/A	15	-	-	-	-	15	1	Fair	Fair	Fair	1.8	Removal	N/A	Private	Some evidence of EAB
3364	Hawthorn	Crataegus sp.	N/A	15	10	-	-	-	18	2	Poor	Poor	Poor	1.8	Removal	N/A	Private	Twisted stems, many dead branches
3365	Hawthorn	Crataegus sp.	N/A	16	-	-	-	-	16	2	Poor	Poor	Poor	1.8	Removal	N/A	Private	Twisted stems, many dead branches
3366	Ash	Fraxinus sp.	N/A	10	-	-	-	-	10	1	Poor	Poor	Poor	1.8	Removal	N/A	Private	EAB
3367	Ash	Fraxinus sp.	N/A	13	-	-	-	-	13	1	Poor	Poor	Poor	1.8	Removal	N/A	Private	EAB
3368	Ash	Fraxinus sp.	N/A	13	-	-	-	-	13	1	Poor	Poor	Poor	1.8	Removal	N/A	Private	EAB
3369	Hawthorn	Crataegus sp.	N/A	11	11	10	-	-	18	1	Poor	Poor	Poor	1.8	Removal	N/A	Private	Twisted stems, many dead branches
3370	Hawthorn	Crataegus sp.	N/A	10	10	10	-	-	17	1	Poor	Poor	Poor	1.8	Removal	N/A	Private	Twisted stems, many dead branches
3371	Hawthorn	Crataegus sp.	N/A	10	11	-	-	-	15	1	Poor	Poor	Poor	1.8	Removal	N/A	Private	Twisted stem, one leading stem topped
3372	Hawthorn	Crataegus sp.	N/A	16	16	14	10	-	28	3	Poor	Poor	Poor	1.8	Removal	N/A	Private	Many dead branches
3373	Hawthorn	Crataegus sp.	N/A	11	-	-	-	-	11	1	Fair	Fair	Fair	1.8	Removal	N/A	Private	Twisted stem
3374	Hawthorn	Crataegus sp.	N/A	14	15	-	-	-	21	1	Fair	Fair	Fair	1.8	Removal	N/A	Private	Twisted stem
3375	Hawthorn	Crataegus sp.	N/A	19	-	-	-	-	19	1	Fair	Fair	Fair	1.8	Removal	N/A	Private	Twisted stem
3376	Ash	Fraxinus sp.	N/A	49	-	-	-	-	49	1	Poor	Poor	Poor	3	Removal	N/A	Private	EAB
3377	Hawthorn	Crataegus sp.	N/A	19	15	-	-	-	24	2	Fair	Fair	Fair	1.8	Removal	N/A	Private	Twisted stem
3378	Hawthorn	Crataegus sp.	N/A	12	16	10	-	-	22	2	Fair	Fair	Fair	1.8	Removal	N/A	Private	Twisted stem
3379	Hawthorn	Crataegus sp.	N/A	12	13	10	-	-	20	1	Poor	Poor	Poor	1.8	Removal	N/A	Private	Many dead branches
3380	Hawthorn	Crataegus sp.	N/A	12	13	-	-	-	18	1	Fair	Fair	Fair	1.8	Removal	N/A	Private	Twisted stem, some dead branches
3381	Hawthorn	Crataegus sp.	N/A	15	10	10	10	-	23	1	Fair	Fair	Fair	1.8	Removal	N/A	Private	Twisted stem, some dead branches
3382	Hawthorn	Crataegus sp.	N/A	12	-	-	-	-	12	1	Fair	Fair	Fair	1.8	Removal	N/A	Private	Twisted stem, some dead branches
3383	Hawthorn	Crataegus sp.	N/A	12	13	-	-	-	18	1	Fair	Fair	Fair	1.8	Removal	N/A	Private	Twisted stem, some dead branches
3384	Ash	Fraxinus sp.	N/A	20	-	-	-	-	20	2	Poor	Poor	Poor	1.8	Removal	N/A	Private	EAB
3385	Ash	Fraxinus sp.	N/A	14	-	-	-	-	14	1.5	Fair	Poor	Poor	1.8	Removal	N/A	Private	evidence of EAB
3386	Black Cherry	Prunus seroti	Yes	12	10	-	-	-	16	1.5	Poor	Poor	Poor	1.8	Removal	3:1	Private	branch and twig dieback
3387	Hawthorn	Crataegus sp.	N/A	14	-	-	-	-	14	2	Good	Good	Good	1.8	Removal	N/A	Private	-
3388	Apple	Malus sp.	N/A	14	10	15	12	-	26	2	Good	Good	Good	1.8	Removal	3:1	Private	-
3389	Hawthorn	Crataegus sp.	N/A	14	-	-	-	-	14	1	Good	Good	Good	1.8	Removal	N/A	Private	-
3390	Hawthorn	Crataegus sp.	N/A	10	11	9	-	-	17	1.5	Good	Good	Good	1.8	Removal	N/A	Private	-

Tree ID	Common Name	Scientific Name	Native to NPCA watershed	Diameter at Breast Height (DBH) 1 (cm)	Diameter at Breast Height (DBH) 2 (cm)	Diameter at Breast Height (DBH) 3 (cm)	Diameter at Breast Height (DBH) 4 (cm)	Diameter at Breast Height (DBH) 5 (cm)	Total Diameter at Breast Height (DBH)	Crown Radius (cm)	Biological Health	Structural Health	Overall Health	Tree Protection Zone (m)	Action	Compensation Ratio	Ownership	Comments
3391	Hawthorn	Crataegus sp.	N/A	12	12	9	10	8	23	2.5	Good	Fair	Good	1.8	Removal	N/A	Private	included bark at stem union
3392	American elm	Ulmus ameri	Yes	14	-	-	-	-	14	2	Good	Good	Good	1.8	Removal	1:1	Private	-
3393	Ash	Fraxinus sp.	N/A	20	-	-	-	-	20	2	Poor	Poor	Poor	1.8	Removal	N/A	Private	EAB
3394	Black Cherry	Prunus seroti	Yes	11	-	-	-	-	11	1	Good	Good	Good	1.8	Removal	1:1	Private	-
3395	Hawthorn	Crataegus sp.	N/A	12	8	6	-	-	16	2	Fair	Fair	Fair	1.8	Removal	N/A	Private	Twisted stem
3396	Common Pea	Pyrus sp.	N/A	29	-	-	-	-	29	2	Fair	Fair	Fair	1.8	Removal	3:1	Private	Twisted stem, one main dead stem
3397	Hawthorn	Crataegus sp.	N/A	11	6	-	-	-	13	1	Fair	Fair	Fair	1.8	Removal	N/A	Private	Twisted stem
3398	Hawthorn	Crataegus sp.	N/A	11	10	-	-	-	15	1	Fair	Fair	Fair	1.8	Removal	N/A	Private	Twisted stem
3399	Hawthorn	Crataegus sp.	N/A	13	14	12	12	10	27	4	Fair	Fair	Fair	1.8	Removal	N/A	Private	Twisted stem, some dead branches
3400	Hawthorn	Crataegus sp.	N/A	22	-	-	-	-	22	1	Poor	Poor	Poor	1.8	Removal	N/A	Private	On lean, many dead branches, one main stem collapsed
3401	Hawthorn	Crataegus sp.	N/A	10	-	-	-	-	10	1	Good	Good	Good	1.8	Removal	N/A	Private	-
3402	Hawthorn	Crataegus sp.	N/A	12	-	-	-	-	12	1.5	Good	Good	Good	1.8	Removal	N/A	Private	-
3403	Hawthorn	Crataegus sp.	N/A	10	10	9	8	7	20	2	Good	Fair	Fair	1.8	Removal	N/A	Private	included bark at stem union
3404	Ash	Fraxinus sp.	N/A	30	-	-	-	-	30	3	Good	Good	Fair	2.4	Removal	N/A	Private	evidence of EAB
3405	Hawthorn	Crataegus sp.	N/A	12	10	9	8	-	20	1.5	Good	Fair	Good	1.8	Removal	N/A	Private	included bark at stem union
3406	Hawthorn	Crataegus sp.	N/A	11	6	7	6	5	16	2	Good	Fair	Good	1.8	Removal	N/A	Private	included bark at stem union
3407	Hawthorn	Crataegus sp.	N/A	11	-	-	-	-	11	1	Good	Good	Good	1.8	Removal	N/A	Private	-
3408	Hawthorn	Crataegus sp.	N/A	10	8	-	-	-	13	1	Good	Good	Good	1.8	Removal	N/A	Private	-
3409	Hawthorn	Crataegus sp.	N/A	10	-	-	-	-	10	1	Good	Fair	Fair	1.8	Removal	N/A	Private	bowed trunk
3410	Hawthorn	Crataegus sp.	N/A	10	11	8	6	-	18	1.5	Good	Fair	Good	1.8	Removal	N/A	Private	included bark at stem union
3411	Black Cherry	Prunus seroti	Yes	11	-	-	-	-	11	1	Good	Good	Good	1.8	Removal	1:1	Private	-
3412	Hawthorn	Crataegus sp.	N/A	14	10	13	10	-	24	1.5	Fair	Fair	Fair	1.8	Removal	N/A	Private	included bark at stem union, largest trunk feels a bit soft (rot)
3413	Hawthorn	Crataegus sp.	N/A	14	-	-	-	-	14	2.5	Good	Fair	Good	1.8	Removal	N/A	Private	bowed trunk
3414	Hawthorn	Crataegus sp.	N/A	12	-	-	-	-	12	1.5	Good	Good	Good	1.8	Removal	N/A	Private	-
3415	Hawthorn	Crataegus sp.	N/A	12	-	-	-	-	12	1	Good	Good	Good	1.8	Removal	N/A	Private	-
3416	Hawthorn	Crataegus sp.	N/A	10	9	9	7	-	18	2	Good	Good	Good	1.8	Removal	N/A	Private	-
3417	Apple	Malus sp.	N/A	10	-	-	-	-	10	1	Good	Fair	Fair	1.8	Removal	1:1	Private	branch and twig dieback
3418	Hawthorn	Crataegus sp.	N/A	12	-	-	-	-	12	1.5	Good	Good	Good	1.8	Removal	N/A	Private	-
3419	American elm	Ulmus ameri	Yes	32	-	-	-	-	32	2	Good	Good	Good	2.4	Removal	6:1	Private	-
3420	American elm	Ulmus ameri	Yes	26	-	-	-	-	26	3	Good	Fair	Good	1.8	Removal	3:1	Private	asymmetrical crown
3421	Hawthorn	Crataegus sp.	N/A	28	-	-	-	-	28	3	Good	Good	Good	1.8	Removal	N/A	Private	-
3423	Ash	Fraxinus sp.	N/A	12	-	-	-	-	12	2	Fair	Fair	Fair	1.8	Removal	N/A	Private	branch and twig dieback, evidence of EAB
3424	Ash	Fraxinus sp.	N/A	21	-	-	-	-	21	3	Fair	Good	Fair	1.8	Removal	N/A	Private	evidence of EAB
3425	Black Cherry	Prunus seroti	Yes	15	-	-	-	-	15	1	Good	Fair	Fair	1.8	Removal	1:1	Private	large chicane in trunk form
3426	Hawthorn	Crataegus sp.	N/A	15	-	-	-	-	15	1.5	Good	Fair	Good	1.8	Removal	N/A	Private	bowed trunk, asymmetrical crown
3427	Ash	Fraxinus sp.	N/A	25	-	-	-	-	25	1.5	Fair	Good	Fair	1.8	Removal	N/A	Private	evidence of EAB, poison ivy growing along trunk
3428	Ash	Fraxinus sp.	N/A	11	-	-	-	-	11	1	Good	Fair	Fair	1.8	Removal	N/A	Private	evidence of EAB
3429	Hawthorn	Crataegus sp.	N/A	10	-	-	-	-	10	1	Good	Good	Good	1.8	Removal	N/A	Private	-
3430	Ash	Fraxinus sp.	N/A	10	-	-	-	-	10	1	Fair	Good	Fair	1.8	Removal	N/A	Private	evidence of EAB
3431	Ash	Fraxinus sp.	N/A	10	-	-	-	-	10	1	Fair	Good	Fair	1.8	Removal	N/A	Private	evidence of EAB
3432	Hawthorn	Crataegus sp.	N/A	12	-	-	-	-	12	1	Good	Good	Good	1.8	Removal	N/A	Private	-
3433	Ash	Fraxinus sp.	N/A	23	-	-	-	-	23	2	Good	Fair	Fair	1.8	Removal	N/A	Private	evidence of EAB
3434	Ash	Fraxinus sp.	N/A	26	-	-	-	-	26	3	Good	Fair	Good	1.8	Removal	N/A	Private	evidence of EAB
3435	Ash	Fraxinus sp.	N/A	17	-	-	-	-	17	1.5	Good	Fair	Good	1.8	Removal	N/A	Private	evidence of EAB
3436	Hawthorn	Crataegus sp.	N/A	13	-	-	-	-	13	1.5	Good	Good	Good	1.8	Removal	N/A	Private	-
3437	Hawthorn	Crataegus sp.	N/A	18	17	-	-	-	25	2	Good	Fair	Good	1.8	Removal	N/A	Private	included bark at stem union
3438	Hawthorn	Crataegus sp.	N/A	11	-	-	-	-	11	1	Good	Good	Good	1.8	Removal	N/A	Private	-
3439	Hawthorn	Crataegus sp.	N/A	13	11	-	-	-	17	1.5	Good	Fair	Good	1.8	Removal	N/A	Private	intertwined stem with included bark
3440	Ash	Fraxinus sp.	N/A	14	-	-	-	-	14	1.5	Poor	Poor	Poor	1.8	Removal	N/A	Private	evidence of EAB
3441	Cottonwood	Populus delt	Yes	66	-	-	-	-	66	4	Good	Good	Good	4.2	Removal	12:1	Private	-
3442	Hawthorn	Crataegus sp.	N/A	10	12	12	11	13	26	2	Fair	Fair	Fair	1.8	Removal	N/A	Private	included bark at stem union, rubbing branches/stems, broken branches, branch and twig dieback
3443	Hawthorn	Crataegus sp.	N/A	12	10	-	-	-	16	1.5	Good	Fair	Good	1.8	Removal	N/A	Private	Included bark at stem union
3444	Ash	Fraxinus sp.	N/A	11	-	-	-	-	11	1.5	Fair	Poor	Poor	1.8	Removal	N/A	Private	evidence of EAB, bark peeling away from the trunk
3445	American elm	Ulmus ameri	Yes	13	-	-	-	-	13	1.5	Poor	Poor	Poor	1.8	Removal	1:1	Private	peeling bark all over main trunk
3446	Ash	Fraxinus sp.	N/A	22	-	-	-	-	22	1.5	Fair	Fair	Fair	1.8	Removal	N/A	Private	evidence of EAB
3447	Apple	Malus sp.	N/A	10	9	6	-	-	15	1.5	Good	Fair	Good	1.8	Removal	1:1	Private	Included bark at stem union
3448	Apple	Malus sp.	N/A	10	9	8	6	6	18	1.5	Good	Fair	Good	1.8	Removal	3:1	Private	Included bark at stem union
3449	Hawthorn	Crataegus sp.	N/A	13	11	10	10	8	24	2	Good	Fair	Fair	1.8	Removal	N/A	Private	included bark at stem union, intertwined stems, woodpecker damage on largest stem
3450	Apple	Malus sp.	N/A	16	16	12	-	-	26	3	Good	Fair	Good	1.8	Removal	3:1	Private	intertwined stems with included bark
3451	Hawthorn	Crataegus sp.	N/A	22	-	-	-	-	22	1.5	Fair	Poor	Fair	1.8	Removal	N/A	Private	intertwined stems with included bark and no spacing between, branch and twig dieback, broken branches
3452	Pin Oak	Quercus palu	Yes	49	-	-	-	-	49	4	Good	Good	Good	3	Removal	9:1	Private	-
3453	Ash	Fraxinus sp.	N/A	35	-	-	-	-	35	2.5	Fair	Fair	Fair	2.4	Removal	N/A	Private	evidence of EAB, broken branches
3454	Hawthorn	Crataegus sp.	N/A	11	10	9	9	-	20	2	Good	Fair	Good	1.8	Removal	N/A	Private	included bark at stem union

Tree ID	Common Name	Scientific Name	Native to NPCA watershed	Diameter at Breast Height (DBH) 1 (cm)	Diameter at Breast Height (DBH) 2 (cm)	Diameter at Breast Height (DBH) 3 (cm)	Diameter at Breast Height (DBH) 4 (cm)	Diameter at Breast Height (DBH) 5 (cm)	Total Diameter at Breast Height (DBH)	Crown Radius (cm)	Biological Health	Structural Health	Overall Health	Tree Protection Zone (m)	Action	Compensation Ratio	Ownership	Comments
3455 Hawthorn	Crataegus sp.	N/A		12	10	-	-	-	16	1.5	Good	Fair	Good	1.8	Removal	N/A	Private	included bark at stem union
3456 Hawthorn	Crataegus sp.	N/A		11	10	9	9	-	20	2	Good	Fair	Good	1.8	Removal	N/A	Private	included bark at stem union
3457 Ash	Fraxinus sp.	N/A		11	-	-	-	-	11	1.5	Good	Fair	Good	1.8	Removal	N/A	Private	evidence of EAB
3458 Apple	Malus sp.	N/A		10	11	-	-	-	15	1	Fair	Fair	Fair	1.8	Removal	1:1	Private	intertwined stems with included bark, broken branches
3459 Hawthorn	Crataegus sp.	N/A		14	-	-	-	-	14	1.5	Good	Fair	Good	1.8	Removal	N/A	Private	chicane in stem growth
3460 Hawthorn	Crataegus sp.	N/A		11	9	-	-	-	14	1	Good	Good	Good	1.8	Removal	N/A	Private	-
3461 Apple	Malus sp.	N/A		19	-	-	-	-	19	1.5	Fair	Poor	Fair	1.8	Removal	3:1	Private	steep lean to trunk
3462 Hawthorn	Crataegus sp.	N/A		25	-	-	-	-	25	2	Fair	Good	Fair	1.8	Removal	N/A	Private	broken branches
3463 Hawthorn	Crataegus sp.	N/A		13	12	-	-	-	18	2	Fair	Fair	Fair	1.8	Removal	N/A	Private	included bark at stem union
3464 Hawthorn	Crataegus sp.	N/A		12	6	-	-	-	13	1	Good	Good	Good	1.8	Removal	N/A	Private	-
3465 Hawthorn	Crataegus sp.	N/A		13	11	10	9	9	23	1.5	Fair	Fair	Fair	1.8	Removal	N/A	Private	included bark at stem union, broken branches
3466 Hawthorn	Crataegus sp.	N/A		18	10	-	-	-	21	2	Good	Fair	Good	1.8	Removal	N/A	Private	included bark at stem union
3467 American elm	Ulmus ameri	Yes		31	-	-	-	-	31	3	Good	Good	Good	2.4	Removal	6:1	Private	-
3468 Hawthorn	Crataegus sp.	N/A		12	7	-	-	-	14	1.5	Good	Good	Good	1.8	Removal	N/A	Private	-
3469 Hawthorn	Crataegus sp.	N/A		11	9	9	5	5	18	1.5	Good	Fair	Good	1.8	Removal	N/A	Private	included bark at stem union
3470 Apple	Malus sp.	N/A		15	9	-	-	-	17	1	Fair	Fair	Fair	1.8	Removal	3:1	Private	Included bark at stem union, broken branches
3471 Apple	Malus sp.	N/A		12	-	-	-	-	12	1.5	Fair	Poor	Fair	1.8	Removal	1:1	Private	large bend in trunk
3472 Hawthorn	Crataegus sp.	N/A		12	-	-	-	-	12	2	Fair	Poor	Fair	1.8	Removal	N/A	Private	large bend in trunk
3473 Hawthorn	Crataegus sp.	N/A		16	10	8	-	-	20	2	Fair	Fair	Fair	1.8	Removal	N/A	Private	smallest stem has been topped
3474 Apple	Malus sp.	N/A		14	-	-	-	-	14	1	Good	Good	Good	1.8	Removal	1:1	Private	-
3475 Apple	Malus sp.	N/A		11	-	-	-	-	11	1	Good	Fair	Good	1.8	Removal	1:1	Private	peeling bark
3476 Hawthorn	Crataegus sp.	N/A		13	13	-	-	-	18	1.5	Good	Fair	Fair	1.8	Removal	N/A	Private	included bark at stem union
3477 Hawthorn	Crataegus sp.	N/A		13	11	-	-	-	17	1.5	Good	Fair	Good	1.8	Removal	N/A	Private	included bark at stem union
3478 Hawthorn	Crataegus sp.	N/A		12	8	11	-	-	18	2	Good	Fair	Good	1.8	Removal	N/A	Private	included bark at stem union
3479 Ash	Fraxinus sp.	N/A		14	-	-	-	-	14	1	Good	Poor	Fair	1.8	Removal	N/A	Private	evidence of EAB
3480 Hawthorn	Crataegus sp.	N/A		14	-	-	-	-	14	2	Good	Good	Good	1.8	Removal	N/A	Private	-
3481 Apple	Malus sp.	N/A		14	-	-	-	-	14	1	Fair	Poor	Poor	1.8	Removal	1:1	Private	branch and twig dieback, broken branches, wounds in trunk, evidence of brown rot
3482 Hawthorn	Crataegus sp.	N/A		12	12	9	-	-	19	2	Good	Fair	Fair	1.8	Removal	N/A	Private	intertwined stems with included bark, broken branches
3483 Hawthorn	Crataegus sp.	N/A		23	-	-	-	-	23	4	Good	Good	Good	1.8	Removal	N/A	Private	-
3484 Apple	Malus sp.	N/A		11	-	-	-	-	11	2.5	Good	Good	Good	1.8	Removal	1:1	Private	-
3485 Hawthorn	Crataegus sp.	N/A		10	9	-	-	-	13	1.5	Good	Fair	Good	1.8	Removal	N/A	Private	included bark at stem union
3486 Hawthorn	Crataegus sp.	N/A		12	10	7	-	-	17	2	Good	Fair	Good	1.8	Removal	N/A	Private	included bark at stem union
3487 Hawthorn	Crataegus sp.	N/A		14	13	9	-	-	21	1.5	Fair	Fair	Fair	1.8	Removal	N/A	Private	included bark at stem union, broken branches
3488 Hawthorn	Crataegus sp.	N/A		10	5	-	-	-	11	1.5	Good	Good	Good	1.8	Removal	N/A	Private	-
3489 Hawthorn	Crataegus sp.	N/A		15	8	9	8	-	21	2	Good	Fair	Good	1.8	Removal	N/A	Private	leaning stems
3490 Black Cherry	Prunus seroti	Yes		14	-	-	-	-	14	1	Good	Good	Good	1.8	Removal	1:1	Private	-
3491 Hawthorn	Crataegus sp.	N/A		12	5	-	-	-	13	1.5	Good	Fair	Good	1.8	Removal	N/A	Private	included bark at stem union
3492 Apple	Malus sp.	N/A		10	-	-	-	-	10	1.5	Fair	Fair	Fair	1.8	Removal	1:1	Private	branch and twig dieback, broken branches
3493 Hawthorn	Crataegus sp.	N/A		12	4	-	-	-	13	1.5	Good	Fair	Good	1.8	Removal	N/A	Private	included bark at stem union
3494 Black Cherry	Prunus seroti	Yes		10	-	-	-	-	10	1	Good	Good	Good	1.8	Removal	1:1	Private	-
3495 Hawthorn	Crataegus sp.	N/A		11	9	9	-	-	17	1	Fair	Fair	Fair	1.8	Removal	N/A	Private	included bark at stem union, broken branches
3496 Hawthorn	Crataegus sp.	N/A		11	9	8	-	-	16	2	Good	Fair	Good	1.8	Removal	N/A	Private	included bark at stem union
3497 Apple	Malus sp.	N/A		10	-	-	-	-	10	1	Good	Good	Good	1.8	Removal	1:1	Private	-
3498 Hawthorn	Crataegus sp.	N/A		14	-	-	-	-	14	3	Good	Fair	Good	1.8	Removal	N/A	Private	included bark at stem union
3499 Apple	Malus sp.	N/A		10	8	-	-	-	13	2	Good	Fair	Good	1.8	Removal	1:1	Private	Included bark at stem union
3500 Apple	Malus sp.	N/A		16	-	-	-	-	16	2	Good	Fair	Good	1.8	Removal	3:1	Private	asymmetrical crown
3501 Apple	Malus sp.	N/A		29	16	-	-	-	33	3	Good	Fair	Fair	2.4	Removal	6:1	Private	included bark at stem union
3502 Apple	Malus sp.	N/A		18	20	14	16	19	39	3	Good	Fair	Good	2.4	Removal	6:1	Private	included bark at stem union
3503 Hawthorn	Crataegus sp.	N/A		12	-	-	-	-	12	3	Fair	Poor	Fair	1.8	Removal	N/A	Private	large bend in trunk, asymmetrical crown
3504 Black Cherry	Prunus seroti	Yes		10	-	-	-	-	10	1	Good	Good	Good	1.8	Removal	1:1	Private	-
3505 Apple	Malus sp.	N/A		11	-	-	-	-	11	2	Good	Good	Good	1.8	Removal	1:1	Private	-
3506 Hawthorn	Crataegus sp.	N/A		13	9	-	-	-	16	3	Good	Good	Good	1.8	Removal	N/A	Private	-
3507 Hawthorn	Crataegus sp.	N/A		10	-	-	-	-	10	1.5	Good	Good	Good	1.8	Removal	N/A	Private	-
3508 Hawthorn	Crataegus sp.	N/A		10	7	-	-	-	12	2	Good	Good	Good	1.8	Removal	N/A	Private	-
3509 Apple	Malus sp.	N/A		21	-	-	-	-	21	3	Fair	Fair	Fair	1.8	Removal	3:1	Private	chicane in trunk form, evidence of deer browse, asymmetrical crown
3510 Apple	Malus sp.	N/A		34	-	-	-	-	34	3	Good	Good	Good	2.4	Removal	6:1	Private	-
3511 Hawthorn	Crataegus sp.	N/A		12	-	-	-	-	12	1.5	Good	Fair	Fair	1.8	Removal	N/A	Private	leaning stem with asymmetrical crown
3512 Hawthorn	Crataegus sp.	N/A		11	-	-	-	-	11	1	Good	Fair	Fair	1.8	Removal	N/A	Private	leaning trunk, asymmetrical crown, broken branches
3513 Hawthorn	Crataegus sp.	N/A		10	-	-	-	-	10	1.5	Good	Good	Good	1.8	Removal	N/A	Private	-
3514 Hawthorn	Crataegus sp.	N/A		10	11	-	-	-	15	3	Good	Fair	Fair	1.8	Removal	N/A	Private	leaning stems, included bark at stem union
3515 Apple	Malus sp.	N/A		14	22	13	-	-	29	3	Good	Fair	Fair	1.8	Removal	3:1	Private	included bark at stem union
3516 Hawthorn	Crataegus sp.	N/A		12	8	-	-	-	14	3	Good	Good	Good	1.8	Removal	N/A	Private	-
3517 Hawthorn	Crataegus sp.	N/A		10	-	-	-	-	10	1	Good	Good	Good	1.8	Removal	N/A	Private	-
3518 Hawthorn	Crataegus sp.	N/A		10	8	11	-	-	17	1	Poor	Poor	Poor	1.8	Removal	N/A	Private	included bark at stem union, branch and twig dieback, broken branches
3519 Apple	Malus sp.	N/A		37	-	-	-	-	37	2.5	Good	Fair	Fair	2.4	Removal	6:1	Private	large cavity in trunk, mostly healed, included bark at branch unions

Tree ID	Common Name	Scientific Name	Native to NPCA watershed	Diameter at Breast Height (DBH) 1 (cm)	Diameter at Breast Height (DBH) 2 (cm)	Diameter at Breast Height (DBH) 3 (cm)	Diameter at Breast Height (DBH) 4 (cm)	Diameter at Breast Height (DBH) 5 (cm)	Total Diameter at Breast Height (DBH)	Crown Radius (cm)	Biological Health	Structural Health	Overall Health	Tree Protection Zone (m)	Action	Compensation Ratio	Ownership	Comments
3520	Apple	Malus sp.	N/A	11	7	-	-	-	13	1	Good	Fair	Fair	1.8	Removal	1:1	Private	bowed stem with asymmetrical crown
3521	Apple	Malus sp.	N/A	13	10	10	8	-	21	3	Good	Good	Good	1.8	Removal	3:1	Private	-
3522	Hawthorn	Crataegus sp.	N/A	14	12	10	-	-	21	2	Good	Good	Good	1.8	Removal	N/A	Private	-
3523	Hawthorn	Crataegus sp.	N/A	11	-	-	-	-	11	1	Good	Good	Good	1.8	Removal	N/A	Private	-
3524	Apple	Malus sp.	N/A	22	-	-	-	-	22	1.5	Good	Good	Good	1.8	Removal	3:1	Private	-
3525	Hawthorn	Crataegus sp.	N/A	10	-	-	-	-	10	2	Good	Good	Good	1.8	Removal	N/A	Private	-
3526	Black Cherry	Prunus seroti	Yes	10	-	-	-	-	10	1	Poor	Fair	Poor	1.8	Removal	1:1	Private	branch and twig dieback, broken branches
3527	Black Cherry	Prunus seroti	Yes	12	-	-	-	-	12	1	Poor	Fair	Poor	1.8	Removal	1:1	Private	branch and twig dieback, broken branches
3528	Hawthorn	Crataegus sp.	N/A	20	16	18	15	14	37	3	Good	Fair	Fair	2.4	Removal	N/A	Private	included bark at stem union, large cavity at base or largest stem
3530	Apple	Malus sp.	N/A	30	-	-	-	-	30	1	Good	Good	Good	2.4	Removal	3:1	Private	-
3531	Hawthorn	Crataegus sp.	N/A	14	-	-	-	-	14	2	Good	Fair	Good	1.8	Removal	N/A	Private	asymmetrical crown
3532	Hawthorn	Crataegus sp.	N/A	15	-	-	-	-	15	2	Good	Good	Good	1.8	Removal	N/A	Private	-
3533	Apple	Malus sp.	N/A	14	-	-	-	-	14	1	Fair	Poor	Poor	1.8	Removal	1:1	Private	large vends and twists in trunk form
3534	Apple	Malus sp.	N/A	32	28	-	-	-	43	3	Fair	Fair	Fair	3	Removal	6:1	Private	included bark at stem union, broken branches
3535	Apple	Malus sp.	N/A	26	-	-	-	-	26	2	Fair	Fair	Fair	1.8	Removal	3:1	Private	broken branches, branch and twig dieback, leaning trunk
3536	Hawthorn	Crataegus sp.	N/A	15	6	-	-	-	16	1.5	Good	Fair	Good	1.8	Removal	N/A	Private	included bark at stem union
3537	Apple	Malus sp.	N/A	15	-	-	-	-	15	1	Good	Fair	Good	1.8	Removal	1:1	Private	leaning trunk
3538	Ash	Fraxinus sp.	N/A	11	-	-	-	-	11	1	Good	Fair	Fair	1.8	Removal	N/A	Private	evidence of EAB
3539	Apple	Malus sp.	N/A	15	14	13	-	-	24	2	Fair	Poor	Poor	1.8	Removal	3:1	Private	leaning stems, included bark at stem union
3540	Apple	Malus sp.	N/A	13	-	-	-	-	13	1	Poor	Poor	Poor	1.8	Removal	1:1	Private	leaning stem, branch and twig dieback, broken branches
3541	Hawthorn	Crataegus sp.	N/A	10	9	-	-	-	13	2	Good	Fair	Good	1.8	Removal	N/A	Private	included bark at stem union
3542	Apple	Malus sp.	N/A	15	-	-	-	-	15	1	Poor	Poor	Poor	1.8	Removal	1:1	Private	rubbing branches, broken branches
3542	Apple	Malus sp.	N/A	27	-	-	-	-	27	1	Good	Good	Good	1.8	Removal	3:1	Private	-
3544	Apple	Malus sp.	N/A	20	24	-	-	-	31	4	Good	Fair	Fair	2.4	Removal	6:1	Private	included bark at stem union, branch and twig dieback
3546	Apple	Malus sp.	N/A	20	-	-	-	-	20	1.5	Good	Good	Good	1.8	Removal	3:1	Private	-
3547	Ash	Fraxinus sp.	N/A	35	-	-	-	-	35	1.5	Fair	Fair	Fair	2.4	Removal	N/A	Private	evidence of EAB
3548	Apple	Malus sp.	N/A	28	-	-	-	-	28	1.5	Poor	Fair	Poor	1.8	Removal	3:1	Private	branch and twig dieback, broken branches, leaning trunk
3549	Apple	Malus sp.	N/A	12	11	12	-	-	20	2	Good	Fair	Good	1.8	Removal	3:1	Private	included bark at stem union
3550	Apple	Malus sp.	N/A	16	-	-	-	-	16	1.5	Good	Good	Good	1.8	Removal	3:1	Private	-
3551	Apple	Malus sp.	N/A	26	-	-	-	-	26	2	Good	Good	Good	1.8	Removal	3:1	Private	-
3552	Apple	Malus sp.	N/A	13	-	-	-	-	13	1	Fair	Fair	Fair	1.8	Removal	1:1	Private	broken branches, topped with branche and twig dieback
3553	Apple	Malus sp.	N/A	32	-	-	-	-	32	3	Fair	Poor	Poor	2.4	Removal	6:1	Private	steep lean to trunk asymmetrical crown
3554	Black Cherry	Prunus seroti	Yes	12	-	-	-	-	12	1	Good	Good	Good	1.8	Removal	1:1	Private	-
3555	Black Cherry	Prunus seroti	Yes	17	-	-	-	-	17	1	Good	Good	Good	1.8	Removal	3:1	Private	-
3556	Hawthorn	Crataegus sp.	N/A	10	-	-	-	-	10	1.5	Good	Good	Good	1.8	Removal	N/A	Private	-
3557	Black Cherry	Prunus seroti	Yes	13	-	-	-	-	13	1	Good	Good	Good	1.8	Removal	1:1	Private	-
3558	Black Cherry	Prunus seroti	Yes	13	-	-	-	-	13	2	Good	Fair	Good	1.8	Removal	1:1	Private	asymmetrical crown
3559	Apple	Malus sp.	N/A	28	-	-	-	-	28	4	Fair	Poor	Poor	1.8	Removal	3:1	Private	very steep lean to stem
3560	Hawthorn	Crataegus sp.	N/A	11	9	-	-	-	14	1.5	Good	Fair	Good	1.8	Removal	N/A	Private	included bark at branch unions
3561	Hawthorn	Crataegus sp.	N/A	12	7	7	-	-	16	1	Good	Fair	Good	1.8	Removal	N/A	Private	intertwined stems with included bark
3562	Hawthorn	Crataegus sp.	N/A	14	10	-	-	-	17	1	Good	Fair	Good	1.8	Removal	N/A	Private	intertwined stems with included bark
3563	Apple	Malus sp.	N/A	27	-	-	-	-	27	2	Good	Fair	Good	1.8	Removal	3:1	Private	leaning trunk
3564	Apple	Malus sp.	N/A	27	30	-	-	-	40	2	Good	Fair	Fair	2.4	Removal	6:1	Private	leaning trunks, intertwined stems with included bark, sapsucker holes
3565	Black Cherry	Prunus seroti	Yes	11	-	-	-	-	11	1	Good	Good	Good	1.8	Removal	1:1	Private	-
3566	Hawthorn	Crataegus sp.	N/A	11	-	-	-	-	11	1	Fair	Poor	Poor	1.8	Removal	N/A	Private	steep lean to trunk
3567	Hawthorn	Crataegus sp.	N/A	11	12	-	-	-	16	1.5	Good	Fair	Good	1.8	Removal	N/A	Private	included bark at stem union
3568	Hawthorn	Crataegus sp.	N/A	14	-	-	-	-	14	1.5	Good	Good	Good	1.8	Removal	N/A	Private	-
3569	Hawthorn	Crataegus sp.	N/A	11	-	-	-	-	11	1	Good	Good	Good	1.8	Removal	N/A	Private	-
3570	Hawthorn	Crataegus sp.	N/A	11	9	-	-	-	14	1.5	Good	Fair	Good	1.8	Removal	N/A	Private	included bark at stem union
3571	Hawthorn	Crataegus sp.	N/A	14	8	8	13	-	22	1.5	Good	Fair	Good	1.8	Removal	N/A	Private	included bark at stem union
3572	Hawthorn	Crataegus sp.	N/A	13	-	-	-	-	13	1	Good	Good	Good	1.8	Removal	N/A	Private	-
3573	Hawthorn	Crataegus sp.	N/A	12	12	-	-	-	17	2	Good	Good	Good	1.8	Removal	N/A	Private	-
3574	Hawthorn	Crataegus sp.	N/A	10	-	-	-	-	10	1	Good	Good	Good	1.8	Removal	N/A	Private	-
3575	Hawthorn	Crataegus sp.	N/A	13	12	9	-	-	20	1.5	Good	Fair	Good	1.8	Removal	N/A	Private	included bark at stem union
3576	Hawthorn	Crataegus sp.	N/A	14	14	-	-	-	20	2	Good	Fair	Good	1.8	Removal	N/A	Private	included bark at stem union
3577	Hawthorn	Crataegus sp.	N/A	13	-	-	-	-	13	1.5	Good	Fair	Good	1.8	Removal	N/A	Private	asymmetrical crown
3579	Hawthorn	Crataegus sp.	N/A	13	-	-	-	-	13	1	Good	Good	Good	1.8	Removal	N/A	Private	-
3580	Hawthorn	Crataegus sp.	N/A	12	7	-	-	-	14	1	Good	Good	Good	1.8	Removal	N/A	Private	-
3581	Apple	Malus sp.	N/A	14	-	-	-	-	14	1	Good	Good	Good	1.8	Removal	1:1	Private	-
3582	Hawthorn	Crataegus sp.	N/A	13	-	-	-	-	13	1	Good	Fair	Good	1.8	Removal	N/A	Private	intertwined stems with included bark
3583	Hawthorn	Crataegus sp.	N/A	10	10	-	-	-	14	1	Good	Good	Good	1.8	Removal	N/A	Private	-
3584	Hawthorn	Crataegus sp.	N/A	14	10	-	-	-	17	2	Good	Fair	Good	1.8	Removal	N/A	Private	included bark at stem union
3585	Hawthorn	Crataegus sp.	N/A	16	-	-	-	-	16	1.5	Good	Good	Good	1.8	Removal	N/A	Private	-
3586	Apple	Malus sp.	N/A	17	16	-	-	-	23	2	Good	Good	Good	1.8	Removal	3:1	Private	-
3587	Hawthorn	Crataegus sp.	N/A	13	14	-	-	-	19	2	Good	Fair	Good	1.8	Removal	N/A	Private	included bark at stem union, asymmetrical crown
3588	Apple	Malus sp.	N/A	24	-	-	-	-	24	2.5	Good	Good	Good	1.8	Removal	3:1	Private	-

Tree ID	Common Name	Scientific Name	Native to NPCA watershed	Diameter at Breast Height (DBH) 1 (cm)	Diameter at Breast Height (DBH) 2 (cm)	Diameter at Breast Height (DBH) 3 (cm)	Diameter at Breast Height (DBH) 4 (cm)	Diameter at Breast Height (DBH) 5 (cm)	Total Diameter at Breast Height (DBH)	Crown Radius (cm)	Biological Health	Structural Health	Overall Health	Tree Protection Zone (m)	Action	Compensation Ratio	Ownership	Comments
3589	Hawthorn	Crataegus sp.	N/A	12	-	-	-	-	12	1.5	Good	Good	Good	1.8	Removal	N/A	Private	-
3590	Hawthorn	Crataegus sp.	N/A	14	-	-	-	-	14	1.5	Good	Good	Good	1.8	Removal	N/A	Private	-
3591	Hawthorn	Crataegus sp.	N/A	14	16	-	-	-	21	<Null>	Fair	Fair	Fair	1.8	Removal	N/A	Private	included bark at stem union, branch and twig dieback
3592	Hawthorn	Crataegus sp.	N/A	12	8	-	-	-	14	3	Good	Good	Good	1.8	Removal	N/A	Private	-
3593	Hawthorn	Crataegus sp.	N/A	14	9	10	11	-	22	1.5	Good	Fair	Good	1.8	Removal	N/A	Private	included bark at stem union
3594	Hawthorn	Crataegus sp.	N/A	13	12	10	9	8	24	4	Good	Good	Good	1.8	Removal	N/A	Private	-
3595	Ash	Fraxinus sp.	N/A	11	-	-	-	-	11	1	Good	Good	Good	1.8	Removal	1:1	Private	-
3596	Apple	Malus sp.	N/A	15	16	-	-	-	22	2	Good	Fair	Good	1.8	Removal	3:1	Private	included bark at stem union
3597	Apple	Malus sp.	N/A	16	18	-	-	-	24	3	Good	Fair	Good	1.8	Removal	3:1	Private	lots of poison ivy, included bark at stem union
3598	Hawthorn	Crataegus sp.	N/A	14	8	-	-	-	16	1.5	Good	Good	Good	1.8	Removal	N/A	Private	-
3599	American elm	Ulmus ameri	Yes	18	-	-	-	-	18	2	Good	Good	Good	1.8	Removal	3:1	Private	-
3600	Hawthorn	Crataegus sp.	N/A	15	-	-	-	-	15	2	Good	Good	Good	1.8	Removal	N/A	Private	-
3601	Hawthorn	Crataegus sp.	N/A	10	-	-	-	-	10	1	Good	Good	Good	1.8	Removal	N/A	Private	-
3602	American elm	Ulmus ameri	Yes	37	-	-	-	-	37	3	Good	Good	Good	2.4	Removal	6:1	Private	-
3602	American elm	Ulmus ameri	Yes	37	-	-	-	-	37	3	Good	Good	Good	2.4	Removal	6:1	Private	-
3603	Hawthorn	Crataegus sp.	N/A	12	-	-	-	-	12	1	Poor	Fair	Poor	1.8	Removal	N/A	Private	leaning stem, asymmetrical crown, branch and twig dieback, broken branches
3604	Hawthorn	Crataegus sp.	N/A	13	10	-	-	-	16	1.5	Good	Good	Good	1.8	Removal	N/A	Private	-
3605	Hawthorn	Crataegus sp.	N/A	13	-	-	-	-	13	2.5	Good	Fair	Good	1.8	Removal	N/A	Private	asymmetrical crown
3606	Hawthorn	Crataegus sp.	N/A	13	-	-	-	-	13	1	Fair	Good	Fair	1.8	Removal	N/A	Private	branch and twig dieback, broken branches, asymmetrical crown
3607	Apple	Malus sp.	N/A	12	13	11	11	-	24	3	Good	Fair	Good	1.8	Removal	3:1	Private	included bark at stem union
3608	Apple	Malus sp.	N/A	17	-	-	-	-	17	1	Fair	Fair	Fair	1.8	Removal	3:1	Private	broken branches
3609	Hawthorn	Crataegus sp.	N/A	12	-	-	-	-	12	1.5	Good	Good	Good	1.8	Removal	N/A	Private	-
3610	Apple	Malus sp.	N/A	20	24	-	-	-	31	2	Good	Fair	Good	2.4	Removal	6:1	Private	intertwined stems and branches with included bark
3611	Hawthorn	Crataegus sp.	N/A	15	8	-	-	-	17	2	Fair	Poor	Fair	1.8	Removal	N/A	Private	leaning stems, asymmetrical crown
3612	Apple	Malus sp.	N/A	13	-	-	-	-	13	1	Good	Good	Good	1.8	Removal	1:1	Private	-
3613	Apple	Malus sp.	N/A	14	-	-	-	-	14	1	Fair	Good	Fair	1.8	Removal	1:1	Private	evidence of deer browse, asymmetrical crown, broken branches
3614	Hawthorn	Crataegus sp.	N/A	11	11	8	-	-	17	1	Poor	Poor	Poor	1.8	Removal	N/A	Private	broken branches, two stems topped, included bark at stem union
3615	Apple	Malus sp.	N/A	15	19	-	-	-	24	1.5	Good	Fair	Fair	1.8	Removal	3:1	Private	broken branches, included bark at stem union
3616	Hawthorn	Crataegus sp.	N/A	13	-	-	-	-	13	1	Good	Good	Good	1.8	Removal	N/A	Private	-
3617	Hawthorn	Crataegus sp.	N/A	13	-	-	-	-	13	1.5	Good	Good	Good	1.8	Removal	N/A	Private	-
3618	Black Cherry	Prunus seroti	Yes	13	-	-	-	-	13	1	Good	Good	Good	1.8	Removal	1:1	Private	-
3619	Apple	Malus sp.	N/A	11	-	-	-	-	11	1	Good	Good	Good	1.8	Removal	1:1	Private	-
3620	Hawthorn	Crataegus sp.	N/A	11	-	-	-	-	11	1	Good	Good	Good	1.8	Removal	N/A	Private	-
3621	Hawthorn	Crataegus sp.	N/A	13	10	9	-	-	19	1	Fair	Fair	Fair	1.8	Removal	N/A	Private	included bark at stem union, broken branches, one stem topped
3622	Hawthorn	Crataegus sp.	N/A	11	-	-	-	-	11	1	Good	Good	Good	1.8	Removal	N/A	Private	-
3623	Hawthorn	Crataegus sp.	N/A	15	-	-	-	-	15	2	Good	Good	Good	1.8	Removal	N/A	Private	-
3624	Apple	Malus sp.	N/A	12	-	-	-	-	12	2	Good	Poor	Fair	1.8	Removal	1:1	Private	deeply bowed trunk
3625	Hawthorn	Crataegus sp.	N/A	15	-	-	-	-	15	2	Good	Good	Good	1.8	Removal	N/A	Private	-
3626	Hawthorn	Crataegus sp.	N/A	13	-	-	-	-	13	1	Good	Good	Good	1.8	Removal	N/A	Private	-
3628	Hawthorn	Crataegus sp.	N/A	10	6	-	-	-	12	1	Good	Fair	Good	1.8	Removal	N/A	Private	intertwined stems with included bark
3628	Apple	Malus sp.	N/A	18	7	-	-	-	19	2	Good	Fair	Good	1.8	Removal	3:1	Private	included bark at stem union
3629	Hawthorn	Crataegus sp.	N/A	11	-	-	-	-	11	1	Good	Good	Good	1.8	Removal	N/A	Private	-
3629	Hawthorn	Crataegus sp.	N/A	13	-	-	-	-	13	1	Good	Good	Good	1.8	Removal	N/A	Private	-
3630	Apple	Malus sp.	N/A	11	13	-	-	-	17	2	Good	Good	Good	1.8	Removal	3:1	Private	-
3631	Hawthorn	Crataegus sp.	N/A	10	8	-	-	-	13	1	Good	Fair	Good	1.8	Removal	N/A	Private	included bark at stem union
3632	Apple	Malus sp.	N/A	31	12	-	-	-	33	3	Fair	Fair	Fair	2.4	Removal	6:1	Private	included bark at branch unions, cavities present, broken branches
3633	Hawthorn	Crataegus sp.	N/A	10	-	-	-	-	10	1	Good	Good	Good	1.8	Removal	N/A	Private	-
3634	Hawthorn	Crataegus sp.	N/A	14	15	12	8	7	26	2	Fair	Fair	Fair	1.8	Removal	N/A	Private	intertwined stems with included bark, broken branches
3635	Hawthorn	Crataegus sp.	N/A	13	6	-	-	-	14	1.5	Good	Good	Good	1.8	Removal	N/A	Private	-
3635	Hawthorn	Crataegus sp.	N/A	10	8	-	-	-	13	1.5	Good	Good	Good	1.8	Removal	N/A	Private	-
3637	Hawthorn	Crataegus sp.	N/A	17	-	-	-	-	17	2	Good	Good	Good	1.8	Removal	N/A	Private	-
3638	Ash	Fraxinus sp.	N/A	11	-	-	-	-	11	1	Poor	Fair	Poor	1.8	Removal	N/A	Private	evidence of EAB, branch and twig dieback, broken branches
3639	Apple	Malus sp.	N/A	19	-	-	-	-	19	2	Good	Good	Good	1.8	Removal	3:1	Private	-
3640	Black Cherry	Prunus seroti	Yes	12	-	-	-	-	12	1	Good	Good	Good	1.8	Removal	1:1	Private	-
3641	Hawthorn	Crataegus sp.	N/A	16	8	12	-	-	22	1	Good	Good	Good	1.8	Removal	N/A	Private	-
3642	Hawthorn	Crataegus sp.	N/A	15	-	-	-	-	15	2	Good	Fair	Good	1.8	Removal	N/A	Private	asymmetrical crown, broken branches
3643	Hawthorn	Crataegus sp.	N/A	11	-	-	-	-	11	1	Good	Good	Good	1.8	Removal	N/A	Private	-
3644	Hawthorn	Crataegus sp.	N/A	14	10	-	-	-	17	2	Good	Fair	Good	1.8	Removal	N/A	Private	asymmetrical crown, included bark at stem union
3645	Hawthorn	Crataegus sp.	N/A	14	-	-	-	-	14	1	Good	Good	Good	1.8	Removal	N/A	Private	-
3646	Hawthorn	Crataegus sp.	N/A	14	-	-	-	-	14	1	Good	Good	Good	1.8	Removal	N/A	Private	-
3647	Hawthorn	Crataegus sp.	N/A	12	10	9	9	-	20	1	Good	Fair	Good	1.8	Removal	N/A	Private	included bark at stem union
3648	Hawthorn	Crataegus sp.	N/A	9	12	-	-	-	15	1	Fair	Fair	Fair	1.8	Removal	N/A	Private	included bark at stem union, larger stem has damage and missing bark
3649	Hawthorn	Crataegus sp.	N/A	13	-	-	-	-	13	1.5	Good	Good	Good	1.8	Removal	N/A	Private	-
3650	Hawthorn	Crataegus sp.	N/A	10	11	8	9	8	21	1.5	Good	Good	Good	1.8	Removal	N/A	Private	-
3651	Cottonwood	Populus delt	Yes	30	-	-	-	-	30	2	Good	Good	Good	2.4	Removal	3:1	Private	-

Tree ID	Common Name	Scientific Name	Native to NPCA watershed	Diameter at Breast Height (DBH) 1 (cm)	Diameter at Breast Height (DBH) 2 (cm)	Diameter at Breast Height (DBH) 3 (cm)	Diameter at Breast Height (DBH) 4 (cm)	Diameter at Breast Height (DBH) 5 (cm)	Total Diameter at Breast Height (DBH)	Crown Radius (cm)	Biological Health	Structural Health	Overall Health	Tree Protection Zone (m)	Action	Compensation Ratio	Ownership	Comments
3652	Hawthorn	Crataegus sp.	N/A	24	16	8	-	-	30	1	Good	Good	Good	2.4	Removal	N/A	Private	-
3653	Hawthorn	Crataegus sp.	N/A	14	-	-	-	-	14	1	Good	Good	Good	1.8	Removal	N/A	Private	-
3654	Hawthorn	Crataegus sp.	N/A	14	-	-	-	-	14	1.5	Good	Good	Good	1.8	Removal	N/A	Private	-
3655	American elm	Ulmus ameri	Yes	56	-	-	-	-	56	3	Good	Good	Good	3.6	Removal	9:1	Private	-
3656	Cottonwood	Populus delt	Yes	12	9	-	-	-	15	1.5	Good	Fair	Good	1.8	Removal	1:1	Private	included bark at stem union
3657	Hawthorn	Crataegus sp.	N/A	12	-	-	-	-	12	1	Good	Good	Good	1.8	Removal	N/A	Private	-
3658	Hawthorn	Crataegus sp.	N/A	10	-	-	-	-	10	1	Good	Good	Good	1.8	Removal	N/A	Private	-
3659	Hawthorn	Crataegus sp.	N/A	14	12	12	-	-	22	2	Good	Fair	Good	1.8	Removal	N/A	Private	included bark at stem union
3661	Ash	Fraxinus sp.	N/A	16	-	-	-	-	16	1	Good	Fair	Fair	1.8	Removal	N/A	Private	evidence of EAB
3662	Hawthorn	Crataegus sp.	N/A	10	8	-	-	-	13	1	Good	Good	Good	1.8	Removal	N/A	Private	-
3663	Hawthorn	Crataegus sp.	N/A	12	12	-	-	-	17	1	Good	Fair	Good	1.8	Removal	N/A	Private	included bark at stem union
3664	Black Cherry	Prunus seroti	Yes	10	24	-	-	-	26	2.5	Fair	Fair	Fair	1.8	Removal	3:1	Private	metal fence embedded in trunk, branch and twig dieback
3665	Hawthorn	Crataegus sp.	N/A	14	-	-	-	-	14	1.5	Good	Good	Good	1.8	Removal	N/A	Private	-
3666	Hawthorn	Crataegus sp.	N/A	10	4	-	-	-	11	1	Good	Good	Good	1.8	Removal	N/A	Private	-
3667	Hawthorn	Crataegus sp.	N/A	10	10	9	8	8	20	1.5	Good	Fair	Fair	1.8	Removal	N/A	Private	included bark at stem union
3668	Apple	Malus sp.	N/A	28	33	-	-	-	43	4	Good	Good	Good	3	Removal	6:1	Private	-
3669	Apple	Malus sp.	N/A	18	-	-	-	-	18	1.5	Fair	Good	Fair	1.8	Removal	3:1	Private	branch and twig dieback, broken branches
3670	Apple	Malus sp.	N/A	17	-	-	-	-	17	1	Fair	Fair	Fair	1.8	Removal	3:1	Private	leaning stem, branch and twig dieback, broken branches
3671	Hawthorn	Crataegus sp.	N/A	12	9	-	-	-	15	1	Good	Fair	Fair	1.8	Removal	N/A	Private	leaning trunk with asymmetrical crown
3672	Hawthorn	Crataegus sp.	N/A	14	13	-	-	-	19	2	Good	Good	Good	1.8	Removal	N/A	Private	-
3673	Hawthorn	Crataegus sp.	N/A	12	-	-	-	-	12	1.5	Good	Fair	Good	1.8	Removal	N/A	Private	asymmetrical crown
3674	Hawthorn	Crataegus sp.	N/A	13	-	-	-	-	13	2	Good	Good	Good	1.8	Removal	N/A	Private	-
3675	Apple	Malus sp.	N/A	10	-	-	-	-	10	1.5	Poor	Poor	Poor	1.8	Removal	1:1	Private	deeply bowed, branch and twig dieback
3676	Black Cherry	Prunus seroti	Yes	20	-	-	-	-	20	1.5	Good	Good	Good	1.8	Removal	3:1	Private	-
3677	Black Cherry	Prunus seroti	Yes	14	-	-	-	-	14	1.5	Good	Good	Good	1.8	Removal	1:1	Private	-
3678	Hawthorn	Crataegus sp.	N/A	14	-	-	-	-	14	1	Good	Good	Good	1.8	Removal	N/A	Private	-
3678	Ash	Fraxinus sp.	N/A	12	-	-	-	-	10 <Null>	Poor	Poor	Poor	Poor	1.8	Removal	N/A	Private	evidence of EAB
3679	Hawthorn	Crataegus sp.	N/A	10	6	-	-	-	12	1	Good	Good	Good	1.8	Removal	N/A	Private	-
3680	Ash	Fraxinus sp.	N/A	10	-	-	-	-	10	1	Fair	Fair	Fair	1.8	Removal	N/A	Private	evidence of EAB
3681	Hawthorn	Crataegus sp.	N/A	11	-	-	-	-	11	2	Fair	Poor	Poor	1.8	Removal	N/A	Private	asymmetrical crown, branch and twig dieback, evidence of rot (brown)
3682	Hawthorn	Crataegus sp.	N/A	12	-	-	-	-	12	1.5	Poor	Good	Poor	1.8	Removal	N/A	Private	asymmetrical crown, sparse in terms of active growth
3683	Hawthorn	Crataegus sp.	N/A	14	11	13	13	-	26	2	Good	Fair	Good	1.8	Removal	N/A	Private	included bark at stem union
3684	Ash	Fraxinus sp.	N/A	10	-	-	-	-	10	1	Good	Fair	Fair	1.8	Removal	N/A	Private	evidence of EAB
3685	Apple	Malus sp.	N/A	32	36	23	-	-	53	4	Good	Good	Good	3.6	Removal	9:1	Private	-
3686	Hawthorn	Crataegus sp.	N/A	12	10	10	10	-	21	1.5	Good	Fair	Fair	1.8	Removal	N/A	Private	included bark at stem union
3687	Hawthorn	Crataegus sp.	N/A	14	15	-	-	-	21	2	Good	Fair	Good	1.8	Removal	N/A	Private	included bark at stem union
3688	Hawthorn	Crataegus sp.	N/A	16	16	12	15	-	30	2	Good	Good	Good	2.4	Removal	N/A	Private	-
3689	Hawthorn	Crataegus sp.	N/A	15	-	-	-	-	15	1	Good	Good	Good	1.8	Removal	N/A	Private	-
3690	Hawthorn	Crataegus sp.	N/A	10	10	14	-	-	20	1	Good	Fair	Good	1.8	Removal	N/A	Private	included bark at stem union
3691	Hawthorn	Crataegus sp.	N/A	10	-	-	-	-	10	1	Good	Good	Good	1.8	Removal	N/A	Private	-
3692	Hawthorn	Crataegus sp.	N/A	11	-	-	-	-	11	1	Good	Good	Good	1.8	Removal	N/A	Private	-
3693	Hawthorn	Crataegus sp.	N/A	11	-	-	-	-	11	2	Fair	Fair	Fair	1.8	Removal	N/A	Private	bow in trunk with asymmetrical crown
3694	Hawthorn	Crataegus sp.	N/A	16	16	-	-	-	23	3	Good	Good	Good	1.8	Removal	N/A	Private	-
3695	Hawthorn	Crataegus sp.	N/A	26	9	7	-	-	28	2	Good	Fair	Good	1.8	Removal	N/A	Private	included bark at stem union
3696	Apple	Malus sp.	N/A	20	-	-	-	-	20	1	Poor	Fair	Poor	1.8	Removal	3:1	Private	branch and twig dieback, broken branches, chicane in trunk form
3697	Hawthorn	Crataegus sp.	N/A	14	8	8	-	-	18	1	Poor	Fair	Poor	1.8	Removal	N/A	Private	broken branches
3698	Ash	Fraxinus sp.	N/A	12	-	-	-	-	12	1	Fair	Fair	Fair	1.8	Removal	N/A	Private	evidence of EAB, asymmetrical crown
3699	Pin Oak	Quercus palu	Yes	14	-	-	-	-	14	2	Good	Good	Good	1.8	Removal	1:1	Private	-
3700	Apple	Malus sp.	N/A	18	-	-	-	-	18	2	Good	Good	Good	1.8	Removal	3:1	Private	-
3701	Hawthorn	Crataegus sp.	N/A	14	-	-	-	-	14	1	Good	Good	Good	1.8	Removal	N/A	Private	-
3702	Hawthorn	Crataegus sp.	N/A	11	13	6	6	14	24	3	Good	Fair	Fair	1.8	Removal	N/A	Private	included bark at stem union
3703	Apple	Malus sp.	N/A	16	-	-	-	-	16	2	Good	Good	Good	1.8	Removal	3:1	Private	-
3704	Black Cherry	Prunus seroti	Yes	24	-	-	-	-	24	2	Good	Good	Good	1.8	Removal	3:1	Private	-
3705	Ash	Fraxinus sp.	N/A	12	-	-	-	-	12	1	Good	Fair	Fair	1.8	Removal	N/A	Private	evidence of EAB
3706	Apple	Malus sp.	N/A	15	-	-	-	-	15	1.5	Good	Fair	Good	1.8	Removal	1:1	Private	leaning trunk
3707	Black Cherry	Prunus seroti	Yes	15	-	-	-	-	15	1	Fair	Fair	Fair	1.8	Removal	1:1	Private	leaning stem and small canopy to trunk diameter
3708	Hawthorn	Crataegus sp.	N/A	16	15	-	-	-	22	2	Fair	Poor	Poor	1.8	Removal	N/A	Private	leaning/falling stems, broken branches
3709	Hawthorn	Crataegus sp.	N/A	10	-	-	-	-	10	1.5	Good	Good	Good	1.8	Removal	N/A	Private	-
3710	Black Cherry	Prunus seroti	Yes	26	-	-	-	-	26	2	Good	Good	Good	1.8	Removal	3:1	Private	-
3711	Hawthorn	Crataegus sp.	N/A	14	11	6	-	-	19	2	Good	Fair	Good	1.8	Removal	N/A	Private	included bark at stem union
3712	Ash	Fraxinus sp.	N/A	22	-	-	-	-	22	1	Poor	Fair	Poor	1.8	Removal	N/A	Private	evidence of EAB, branch and twig dieback
3713	Apple	Malus sp.	N/A	30	20	21	-	-	42	4	Fair	Fair	Fair	3	Removal	6:1	Private	leaning stems, included bark at stem union, broken branches
3714	Black Cherry	Prunus seroti	Yes	13	-	-	-	-	13	1	Good	Good	Good	1.8	Removal	1:1	Private	-
3715	Hawthorn	Crataegus sp.	N/A	15	13	-	-	-	20	2	Good	Fair	Good	1.8	Removal	N/A	Private	included bark at stem union
3716	American elm	Ulmus ameri	Yes	36	-	-	-	-	36	3	Good	Fair	Good	2.4	Removal	6:1	Private	asymmetrical crown
3717	Cottonwood	Populus delt	Yes	18	-	-	-	-	18	2	Fair	Fair	Fair	1.8	Removal	3:1	Private	asymmetrical crown, broken branches

Tree ID	Common Name	Scientific Name	Native to NPCA watershed	Diameter at Breast Height (DBH) 1 (cm)	Diameter at Breast Height (DBH) 2 (cm)	Diameter at Breast Height (DBH) 3 (cm)	Diameter at Breast Height (DBH) 4 (cm)	Diameter at Breast Height (DBH) 5 (cm)	Total Diameter at Breast Height (DBH)	Crown Radius (cm)	Biological Health	Structural Health	Overall Health	Tree Protection Zone (m)	Action	Compensation Ratio	Ownership	Comments
3718	American elm	Ulmus ameri	Yes	20	-	-	-	-	20	1	Fair	Fair	Fair	1.8	Removal	3:1	Private	small crown to trunk size, bark peeling from main trunk
3719	Apple	Malus sp.	N/A	10	11	-	-	-	15	1.5	Good	Fair	Fair	1.8	Removal	1:1	Private	included bark at stem union, leaning stems
3720	Hawthorn	Crataegus sp.	N/A	17	-	-	-	-	17	2	Good	Fair	Good	1.8	Removal	N/A	Private	leaning trunk
3721	American elm	Ulmus ameri	Yes	38	-	-	-	-	38	3	Good	Good	Good	2.4	Removal	6:1	Private	-
3722	Ash	Fraxinus sp.	N/A	20	-	-	-	-	20	2.5	Good	Fair	Fair	1.8	Removal	N/A	Private	evidence of EAB, asymmetrical crown
3723	Hawthorn	Crataegus sp.	N/A	13	12	12	9	6	24	2	Good	Fair	Good	1.8	Removal	N/A	Private	included bark at stem union
3724	Hawthorn	Crataegus sp.	N/A	12	13	10	-	-	20	1.5	Good	Fair	Good	1.8	Removal	N/A	Private	included bark at stem union
3725	Hawthorn	Crataegus sp.	N/A	12	-	-	-	-	12	1.5	Good	Fair	Good	1.8	Removal	N/A	Private	asymmetrical crown
3726	Hawthorn	Crataegus sp.	N/A	10	-	-	-	-	10	1.5	Fair	Poor	Fair	1.8	Removal	N/A	Private	leaning trunk
3727	Hawthorn	Crataegus sp.	N/A	12	-	-	-	-	12	1.5	Good	Good	Good	1.8	Removal	N/A	Private	-
3728	Hawthorn	Crataegus sp.	N/A	12	9	8	8	-	19	1.5	Good	Fair	Good	1.8	Removal	N/A	Private	included bark at stem union
3729	Black Cherry	Prunus seroti	Yes	15	-	-	-	-	15	1	Good	Good	Good	1.8	Removal	1:1	Private	-
3730	Hawthorn	Crataegus sp.	N/A	11	-	-	-	-	11	2	Good	Fair	Fair	1.8	Removal	N/A	Private	asymmetrical crown
3731	Ash	Fraxinus sp.	N/A	13	-	-	-	-	13	2	Fair	Fair	Fair	1.8	Removal	N/A	Private	asymmetrical crown, evidence of EAB
3732	Black Cherry	Prunus seroti	Yes	15	-	-	-	-	15	1.5	Good	Fair	Good	1.8	Removal	1:1	Private	asymmetrical crown
3733	Ash	Fraxinus sp.	N/A	15	-	-	-	-	15	2	Fair	Fair	Fair	1.8	Removal	N/A	Private	evidence of EAB
3734	American elm	Ulmus ameri	Yes	27	-	-	-	-	27	2	Good	Fair	Good	1.8	Removal	3:1	Private	included bark at branch unions
3735	Apple	Malus sp.	N/A	16	14	16	-	-	27	2	Good	Fair	Good	1.8	Removal	3:1	Private	included bark at stem union
3736	Black Cherry	Prunus seroti	Yes	17	12	-	-	-	21	1	Poor	Poor	Poor	1.8	Removal	3:1	Private	two main scaffold branches dead
3737	Hawthorn	Crataegus sp.	N/A	11	8	5	-	-	14	2	Good	Fair	Good	1.8	Removal	N/A	Private	included bark at stem union
3738	Ash	Fraxinus sp.	N/A	11	-	-	-	-	11	1	Fair	Fair	Fair	1.8	Removal	N/A	Private	evidence of EAB
3739	Apple	Malus sp.	N/A	25	-	-	-	-	25	2	Good	Good	Good	1.8	Removal	3:1	Private	-
3740	American elm	Ulmus ameri	Yes	30	-	-	-	-	30	2.5	Good	Good	Good	2.4	Removal	3:1	Private	-
3741	American elm	Ulmus ameri	Yes	32	-	-	-	-	32	3	Good	Fair	Good	2.4	Removal	6:1	Private	asymmetrical crown
3742	Bur Oak	Quercus mac	Yes	26	30	-	-	-	40	3	Good	Fair	Good	2.4	Removal	6:1	Private	included bark at stem union, large wound on outside root flare of larger stem
3743	Bur Oak	Quercus mac	Yes	24	-	-	-	-	24	3	Good	Good	Good	1.8	Removal	3:1	Private	-
3744	Ash	Fraxinus sp.	N/A	16	18	13	-	-	27	2	Fair	Poor	Poor	1.8	Removal	N/A	Private	included bark at stem union, evidence of EAB
3745	Black Cherry	Prunus seroti	Yes	12	-	-	-	-	12	1.5	Good	Good	Good	1.8	Removal	1:1	Private	-
3746	Bur Oak	Quercus mac	Yes	36	-	-	-	-	36	3	Good	Fair	Good	2.4	Removal	6:1	Private	asymmetrical crown
3747	American elm	Ulmus ameri	Yes	23	-	-	-	-	23	2	Good	Fair	Good	1.8	Removal	3:1	Private	asymmetrical crown
3748	Apple	Malus sp.	N/A	27	-	-	-	-	27	3	Good	Good	Good	1.8	Removal	3:1	Private	-
3749	Hawthorn	Crataegus sp.	N/A	14	15	-	-	-	21	1.5	Fair	Fair	Fair	1.8	Removal	N/A	Private	included bark at stem and branch union, asymmetrical crown, one of the stems appears to be dead/topped
3750	American elm	Ulmus ameri	Yes	11	-	-	-	-	11	1.5	Good	Fair	Good	1.8	Removal	1:1	Private	asymmetrical crown
3751	American elm	Ulmus ameri	Yes	29	-	-	-	-	29	3	Good	Good	Good	1.8	Removal	3:1	Private	-
3752	Hawthorn	Crataegus sp.	N/A	10	12	10	5	-	19	2.5	Good	Fair	Good	1.8	Removal	N/A	Private	included bark at stem union
3753	American elm	Ulmus ameri	Yes	15	-	-	-	-	15	1	Good	Fair	Good	1.8	Removal	1:1	Private	asymmetrical crown
3754	Apple	Malus sp.	N/A	27	-	-	-	-	27	2	Good	Good	Good	1.8	Removal	3:1	Private	-
3755	American elm	Ulmus ameri	Yes	13	-	-	-	-	13	1	Good	Good	Good	1.8	Removal	1:1	Private	-
3756	Bur Oak	Quercus mac	Yes	32	-	-	-	-	32	3	Good	Fair	Good	2.4	Removal	6:1	Private	asymmetrical crown
3757	Bur Oak	Quercus mac	Yes	24	24	-	-	-	34	3	Good	Fair	Fair	2.4	Removal	6:1	Private	included bark at stem union, asymmetrical crown
3758	Ash	Fraxinus sp.	N/A	13	-	-	-	-	13	1.5	Fair	Fair	Fair	1.8	Removal	N/A	Private	evidence of EAB, leaning trunk
3759	Ash	Fraxinus sp.	N/A	12	-	-	-	-	12	1.5	Good	Fair	Fair	1.8	Removal	N/A	Private	evidence of EAB
3760	American elm	Ulmus ameri	Yes	30	-	-	-	-	30	2	Good	Fair	Fair	2.4	Removal	3:1	Private	asymmetrical crown, small crown to trunk diameter
3760	Apple	Malus sp.	N/A	20	-	-	-	-	20	1.5	Fair	Good	Fair	1.8	Removal	3:1	Private	branch and twig dieback, broken branches
3761	American elm	Ulmus ameri	Yes	26	-	-	-	-	26	1.5	Fair	Fair	Fair	1.8	Removal	3:1	Private	asymmetrical crown, small canopy to trunk diameter
3762	American elm	Ulmus ameri	Yes	38	-	-	-	-	38	3	Good	Good	Good	2.4	Removal	6:1	Private	-
3763	American elm	Ulmus ameri	Yes	30	-	-	-	-	30	3	Good	Fair	Good	2.4	Removal	3:1	Private	asymmetrical crown
3764	Apple	Malus sp.	N/A	10	-	-	-	-	10	1	Fair	Fair	Fair	1.8	Removal	1:1	Private	leaning/bowed trunk
3765	American elm	Ulmus ameri	Yes	34	-	-	-	-	34	3	Good	Fair	Good	2.4	Removal	6:1	Private	asymmetrical crown
3766	Apple	Malus sp.	N/A	16	12	15	14	-	29	3	Good	Fair	Fair	1.8	Removal	3:1	Private	included bark at stem unions, broken branches
3767	Hawthorn	Crataegus sp.	N/A	12	11	-	-	-	16	1.5	Fair	Fair	Fair	1.8	Removal	N/A	Private	included bark at stem union, broken branches
3768	Hawthorn	Crataegus sp.	N/A	12	10	-	-	-	16	1	Good	Fair	Fair	1.8	Removal	N/A	Private	included bark at stem union
3769	Hawthorn	Crataegus sp.	N/A	11	4	-	-	-	12	1	Poor	Fair	Poor	1.8	Removal	N/A	Private	included bark at stem union, broken branches
3770	American elm	Ulmus ameri	Yes	38	-	-	-	-	38	3	Good	Fair	Good	2.4	Removal	6:1	Private	included bark at branch union
3771	American elm	Ulmus ameri	Yes	22	-	-	-	-	22	2.5	Fair	Fair	Fair	1.8	Removal	3:1	Private	asymmetrical crown, branch and twig dieback
3772	Hawthorn	Crataegus sp.	N/A	12	-	-	-	-	12	2	Fair	Poor	Poor	1.8	Removal	N/A	Private	asymmetrical crown, several broken stems
3773	Hawthorn	Crataegus sp.	N/A	14	15	8	9	8	25	2	Fair	Fair	Fair	1.8	Removal	N/A	Private	included bark at stem unions
3774	Apple	Malus sp.	N/A	10	-	-	-	-	10	1	Fair	Fair	Fair	1.8	Removal	1:1	Private	bowed trunk
3775	Hawthorn	Crataegus sp.	N/A	13	-	-	-	-	13	1.5	Good	Good	Good	1.8	Removal	N/A	Private	-
3776	Black Cherry	Prunus seroti	Yes	19	-	-	-	-	19	1.5	Good	Good	Good	1.8	Removal	3:1	Private	-
3777	Pin Oak	Quercus palu	Yes	57	-	-	-	-	57	4	Fair	Good	Good	3.6	Removal	9:1	Private	branch and twig dieback
3778	American elm	Ulmus ameri	Yes	15	-	-	-	-	15	1.5	Fair	Good	Good	1.8	Removal	1:1	Private	branch and twig dieback
3779	Bur Oak	Quercus mac	Yes	36	-	-	-	-	36	4	Good	Good	Good	2.4	Removal	6:1	Private	-
3780	Hawthorn	Crataegus sp.	N/A	11	-	-	-	-	11	1	Good	Good	Good	1.8	Removal	N/A	Private	-

Tree ID	Common Name	Scientific Name	Native to NPCA watershed	Diameter at Breast Height (DBH) 1 (cm)	Diameter at Breast Height (DBH) 2 (cm)	Diameter at Breast Height (DBH) 3 (cm)	Diameter at Breast Height (DBH) 4 (cm)	Diameter at Breast Height (DBH) 5 (cm)	Total Diameter at Breast Height (DBH)	Crown Radius (cm)	Biological Health	Structural Health	Overall Health	Tree Protection Zone (m)	Action	Compensation Ratio	Ownership	Comments
3781	Hawthorn	Crataegus sp.	N/A	11	-	-	-	-	11	2	Good	Good	Good	1.8	Removal	N/A	Private	-
3782	Hawthorn	Crataegus sp.	N/A	12	-	-	-	-	12	2	Good	Good	Good	1.8	Removal	N/A	Private	-
3783	Hawthorn	Crataegus sp.	N/A	11	-	-	-	-	11	2	Good	Good	Good	1.8	Removal	N/A	Private	-
3784	Hawthorn	Crataegus sp.	N/A	10	8	-	-	-	13	2	Good	Fair	Good	1.8	Removal	N/A	Private	included bark at stem union
3785	Apple	Malus sp.	N/A	21	-	-	-	-	21	1.5	Good	Good	Good	1.8	Removal	3:1	Private	-
3786	Hawthorn	Crataegus sp.	N/A	11	12	-	-	-	16	1	Good	Fair	Good	1.8	Removal	N/A	Private	included bark at stem union
3787	Hawthorn	Crataegus sp.	N/A	12	11	9	10	11	24	3	Good	Fair	Good	1.8	Removal	N/A	Private	included bark at stem union
3788	Apple	Malus sp.	N/A	20	-	-	-	-	20	1	Fair	Fair	Fair	1.8	Removal	3:1	Private	branch and twig dieback, broken branches
3789	Apple	Malus sp.	N/A	18	-	-	-	-	18	3	Good	Fair	Good	1.8	Removal	3:1	Private	included bark at branch union
3790	Hawthorn	Crataegus sp.	N/A	10	10	-	-	-	14	3	Fair	Fair	Fair	1.8	Removal	N/A	Private	included bark at stem union, broken branches, branch and twig dieback
3791	Apple	Malus sp.	N/A	40	-	-	-	-	40	3	Good	Fair	Good	2.4	Removal	6:1	Private	included bark at branch unions and sapsucker holes
3792	Hawthorn	Crataegus sp.	N/A	11	-	-	-	-	11	2	Good	Good	Good	1.8	Removal	N/A	Private	-
3793	Hawthorn	Crataegus sp.	N/A	13	-	-	-	-	13	2	Good	Good	Good	1.8	Removal	N/A	Private	-
3794	Apple	Malus sp.	N/A	13	-	-	-	-	13	1.5	Good	Good	Good	1.8	Removal	1:1	Private	-
3795	Hawthorn	Crataegus sp.	N/A	16	-	-	-	-	16	2.5	Good	Good	Good	1.8	Removal	N/A	Private	-
3796	Apple	Malus sp.	N/A	24	21	-	-	-	32	4	Good	Good	Good	2.4	Removal	6:1	Private	-
3797	Hawthorn	Crataegus sp.	N/A	14	16	-	-	-	21	3	Good	Good	Good	1.8	Removal	N/A	Private	-
3798	Hawthorn	Crataegus sp.	N/A	10	9	6	7	-	16	4	Fair	Fair	Fair	1.8	Removal	N/A	Private	bent trunks, asymmetrical crowns
3799	Pin Oak	Quercus palu	Yes	16	-	-	-	-	16	3	Good	Good	Good	1.8	Removal	3:1	Private	-
3800	Bur Oak	Quercus mac	Yes	26	-	-	-	-	26	3	Good	Fair	Good	1.8	Removal	3:1	Private	asymmetrical crown
3801	Hawthorn	Crataegus sp.	N/A	12	12	8	-	-	19	<Null>	Fair	Fair	Fair	1.8	Removal	N/A	Private	Twisted stems
3802	Hawthorn	Crataegus sp.	N/A	13	20	-	-	-	24	<Null>	Poor	Poor	Poor	1.8	Removal	N/A	Private	Twisted stems, on lean, some dead branches
3803	Ash	Fraxinus sp.	N/A	15	-	-	-	-	15	<Null>	Poor	Poor	Poor	1.8	Removal	N/A	Private	EAB
3804	Hawthorn	Crataegus sp.	N/A	15	11	11	-	-	22	<Null>	Poor	Poor	Poor	1.8	Removal	N/A	Private	On lean, dead branches with brush pile leaning on base
3805	Hawthorn	Crataegus sp.	N/A	14	12	-	-	-	18	<Null>	Poor	Poor	Poor	1.8	Removal	N/A	Private	On lean, dead branches with brush pile leaning on base
3806	Hawthorn	Crataegus sp.	N/A	10	-	-	-	-	10	1	Fair	Fair	Fair	1.8	Removal	N/A	Private	Twisted stem
3807	Hawthorn	Crataegus sp.	N/A	17	12	12	10	-	26	1	Fair	Fair	Fair	1.8	Removal	N/A	Private	Twisted stems, pile of brush leaning on base
3808	Hawthorn	Crataegus sp.	N/A	10	12	10	8	-	20	2	Fair	Fair	Fair	1.8	Removal	N/A	Private	Twisted stems, some dead branches
3809	Hawthorn	Crataegus sp.	N/A	10	12	10	-	-	19	2	Fair	Fair	Fair	1.8	Removal	N/A	Private	Twisted stems, some dead branches
3810	Hawthorn	Crataegus sp.	N/A	12	16	-	-	-	20	2	Good	Good	Good	1.8	Removal	N/A	Private	-
3811	Apple	Malus sp.	N/A	19	13	14	-	-	27	2	Fair	Fair	Fair	1.8	Removal	3:1	Private	One stem collapsed, some dead branches
3812	Hawthorn	Crataegus sp.	N/A	10	-	-	-	-	10	0.5	Poor	Poor	Poor	1.8	Removal	N/A	Private	Most branches dead, crowded by buckthorn
3813	Black Cherry	Prunus seroti	Yes	14	-	-	-	-	14	0.5	Fair	Fair	Fair	1.8	Removal	1:1	Private	On lean, small crown
3814	Hawthorn	Crataegus sp.	N/A	14	15	-	-	-	21	1	Good	Good	Good	1.8	Removal	N/A	Private	-
3815	Pin Oak	Quercus palu	Yes	30	-	-	-	-	30	5	Good	Good	Good	2.4	Removal	3:1	Private	-
3816	Apple	Malus sp.	N/A	11	-	-	-	-	11	0.5	Fair	Fair	Fair	1.8	Removal	1:1	Private	On lean
3817	Black Cherry	Prunus seroti	Yes	13	-	-	-	-	13	1	Poor	Poor	Poor	1.8	Removal	1:1	Private	Topped
3818	Hawthorn	Crataegus sp.	N/A	13	8	8	-	-	17	1	Fair	Fair	Fair	1.8	Removal	N/A	Private	On lean, twisted stems
3819	Hawthorn	Crataegus sp.	N/A	10	10	8	8	8	20	2	Poor	Poor	Poor	1.8	Removal	N/A	Private	Twisted stems, many dead branches
3820	Hawthorn	Crataegus sp.	N/A	19	16	14	14	-	32	4	Fair	Fair	Fair	2.4	Removal	N/A	Private	Twisted stems, some dead branches
3821	Apple	Malus sp.	N/A	15	15	-	-	-	21	2	Fair	Fair	Fair	1.8	Removal	3:1	Private	On lean, sapsucker holes
3822	Hawthorn	Crataegus sp.	N/A	16	-	-	-	-	16	2	Fair	Fair	Fair	1.8	Removal	N/A	Private	Twisted stem
3823	Hawthorn	Crataegus sp.	N/A	10	-	-	-	-	10	1	Poor	Poor	Poor	1.8	Removal	N/A	Private	Twisted stem, most branches dead
3824	Hawthorn	Crataegus sp.	N/A	10	-	-	-	-	10	1	Poor	Poor	Poor	1.8	Removal	N/A	Private	Twisted stem, most branches dead
3825	Hawthorn	Crataegus sp.	N/A	13	-	-	-	-	13	2	Poor	Poor	Poor	1.8	Removal	N/A	Private	Twisted stem, most branches dead
3826	American Elm	Ulmus ameri	Yes	11	-	-	-	-	11	1	Good	Good	Good	1.8	Removal	1:1	Private	-
3827	Ash	Fraxinus sp.	N/A	32	25	-	-	-	41	<Null>	Poor	Poor	Poor	3	Removal	N/A	Private	EAB
3828	Hawthorn	Crataegus sp.	N/A	10	5	-	-	-	11	<Null>	Poor	Poor	Poor	1.8	Removal	N/A	Private	On steep lean, dead branches
3829	American Elm	Ulmus ameri	Yes	10	-	-	-	-	10	<Null>	Fair	Fair	Fair	1.8	Removal	1:1	Private	Crowded by grapevine
3830	Ash	Fraxinus sp.	N/A	12	-	-	-	-	12	<Null>	Fair	Fair	Fair	1.8	Removal	N/A	Private	Some evidence of EAB
3831	Apple	Malus sp.	N/A	24	-	-	-	-	24	<Null>	Poor	Poor	Poor	1.8	Removal	3:1	Private	Codominant stems, one main stem hollow
3832	Black Cherry	Prunus seroti	Yes	15	-	-	-	-	15	1	Fair	Fair	Fair	1.8	Removal	1:1	Private	On lean, twisted stem
3833	Black Cherry	Prunus seroti	Yes	12	-	-	-	-	12	1	Fair	Fair	Fair	1.8	Removal	1:1	Private	On lean, twisted stem
3834	Hawthorn	Crataegus sp.	N/A	10	8	-	-	-	13	1	Poor	Poor	Poor	1.8	Removal	N/A	Private	On lean, twisted stems
3835	Hawthorn	Crataegus sp.	N/A	10	-	-	-	-	10	1	Poor	Poor	Poor	1.8	Removal	N/A	Private	On lean, twisted stems
3836	Hawthorn	Crataegus sp.	N/A	10	-	-	-	-	10	1	Poor	Poor	Poor	1.8	Removal	N/A	Private	On lean, twisted stems
3837	Hawthorn	Crataegus sp.	N/A	10	-	-	-	-	10	1	Poor	Poor	Poor	1.8	Removal	N/A	Private	On lean, twisted stems
3838	Pin Oak	Quercus palu	Yes	39	-	-	-	-	39	5	Good	Good	Good	2.4	Removal	6:1	Private	-
3839	Black Cherry	Prunus seroti	Yes	15	-	-	-	-	15	1	Poor	Poor	Poor	1.8	Removal	1:1	Private	Crown dieback
3840	Hawthorn	Crataegus sp.	N/A	10	-	-	-	-	10	1	Fair	Fair	Fair	1.8	Removal	N/A	Private	Twisted stems
3841	Hawthorn	Crataegus sp.	N/A	12	-	-	-	-	12	1	Fair	Fair	Fair	1.8	Removal	N/A	Private	Twisted stems
3842	Hawthorn	Crataegus sp.	N/A	11	-	-	-	-	11	1	Fair	Fair	Fair	1.8	Removal	N/A	Private	Twisted stems
3843	Hawthorn	Crataegus sp.	N/A	10	-	-	-	-	10	1	Fair	Fair	Fair	1.8	Removal	N/A	Private	Twisted stems
3844	Hawthorn	Crataegus sp.	N/A	14	-	-	-	-	14	3	Fair	Fair	Fair	1.8	Removal	N/A	Private	Twisted stems, on lean
3845	Hawthorn	Crataegus sp.	N/A	11	9	9	8	-	19	3	Poor	Poor	Poor	1.8	Removal	N/A	Private	Twisted stems, on lean, many dead branches
3846	Hawthorn	Crataegus sp.	N/A	10	10	-	-	-	14	2	Fair	Fair	Fair	1.8	Removal	N/A	Private	Twisted stems

Tree ID	Common Name	Scientific Name	Native to NPCA watershed	Diameter at Breast Height (DBH) 1 (cm)	Diameter at Breast Height (DBH) 2 (cm)	Diameter at Breast Height (DBH) 3 (cm)	Diameter at Breast Height (DBH) 4 (cm)	Diameter at Breast Height (DBH) 5 (cm)	Total Diameter at Breast Height (DBH)	Crown Radius (cm)	Biological Health	Structural Health	Overall Health	Tree Protection Zone (m)	Action	Compensation Ratio	Ownership	Comments
3847	Hawthorn	Crataegus sp.	N/A	10	-	-	-	-	10	1	Poor	Poor	Poor	1.8	Removal	N/A	Private	On steep lean, many dead branches
3848	Hawthorn	Crataegus sp.	N/A	16	-	-	-	-	16	2	Fair	Fair	Fair	1.8	Removal	N/A	Private	On lean, some dead branches
3849	Hawthorn	Crataegus sp.	N/A	12	-	-	-	-	12	0.5	Poor	Poor	Poor	1.8	Removal	N/A	Private	Topped, crowded by grapevine
3850	Hawthorn	Crataegus sp.	N/A	12	15	-	-	-	19	3	Poor	Poor	Poor	1.8	Removal	N/A	Private	Stems collapsed, many dead branches
3851	Hawthorn	Crataegus sp.	N/A	18	-	-	-	-	18	3	Fair	Fair	Fair	1.8	Removal	N/A	Private	Twisted stems
3852	Hawthorn	Crataegus sp.	N/A	18	-	-	-	-	18	3	Good	Good	Good	1.8	Removal	N/A	Private	-
3853	Hawthorn	Crataegus sp.	N/A	18	15	-	-	-	23	3	Good	Good	Good	1.8	Removal	N/A	Private	-
3854	Hawthorn	Crataegus sp.	N/A	17	19	15	-	-	30	3	Fair	Fair	Fair	2.4	Removal	N/A	Private	Some dead branches
3855	Hawthorn	Crataegus sp.	N/A	13	-	-	-	-	13	2	Fair	Fair	Fair	1.8	Removal	N/A	Private	Some dead branches
3856	Ash	Fraxinus sp.	N/A	15	-	-	-	-	15	1	Poor	Poor	Poor	1.8	Removal	N/A	Private	EAB
3857	Apple	Malus sp.	N/A	14	18	12	-	-	26	3	Fair	Fair	Fair	1.8	Removal	3:1	Private	Some dead scaffold branches, tangled with grapevine
3858	Pin Oak	Quercus palu	Yes	43	-	-	-	-	43	4	Good	Good	Good	3	Removal	6:1	Private	-
3859	Bur Oak	Quercus mac	Yes	62	-	-	-	-	62	5	Good	Good	Good	4.2	Removal	12:1	Private	-
3860	Ash	Fraxinus sp.	N/A	22	-	-	-	-	22	1	Poor	Poor	Poor	1.8	Removal	N/A	Private	EAB
3861	Hawthorn	Crataegus sp.	N/A	12	-	-	-	-	12	1	Fair	Fair	Fair	1.8	Removal	N/A	Private	Some dead lower branches
3862	Hawthorn	Crataegus sp.	N/A	10	10	8	-	-	16	1	Fair	Fair	Fair	1.8	Removal	N/A	Private	Twisted stems
3863	Hawthorn	Crataegus sp.	N/A	12	10	8	-	-	18	1	Fair	Fair	Fair	1.8	Removal	N/A	Private	Twisted stems
3864	Hawthorn	Crataegus sp.	N/A	11	-	-	-	-	11	1	Fair	Fair	Fair	1.8	Removal	N/A	Private	Twisted stems, on lean
3865	Ash	Fraxinus sp.	N/A	13	-	-	-	-	13	1	Fair	Fair	Fair	1.8	Removal	N/A	Private	Evidence of EAB
3866	Ash	Fraxinus sp.	N/A	11	-	-	-	-	11	1	Fair	Fair	Fair	1.8	Removal	N/A	Private	Evidence of EAB
3867	Hawthorn	Crataegus sp.	N/A	11	-	-	-	-	11	1	Fair	Fair	Fair	1.8	Removal	N/A	Private	On lean
3868	Black Cherry	Prunus seroti	Yes	23	-	-	-	-	23	2	Good	Good	Good	1.8	Removal	3:1	Private	-
3869	Hawthorn	Crataegus sp.	N/A	11	-	-	-	-	11	1	Fair	Fair	Fair	1.8	Removal	N/A	Private	Twisted stem
3870	Hawthorn	Crataegus sp.	N/A	11	12	-	-	-	16	1	Fair	Fair	Fair	1.8	Removal	N/A	Private	Twisted stem
3871	Hawthorn	Crataegus sp.	N/A	16	8	-	-	-	18	1	Fair	Fair	Fair	1.8	Removal	N/A	Private	Twisted stem
3872	Hawthorn	Crataegus sp.	N/A	13	5	-	-	-	14	1	Fair	Fair	Fair	1.8	Removal	N/A	Private	Twisted stem, one main stem dead
3873	Hawthorn	Crataegus sp.	N/A	13	10	10	8	-	21	1	Fair	Fair	Fair	1.8	Removal	N/A	Private	Twisted stem, one main stem dead
3874	Apple	Malus sp.	N/A	14	11	8	-	-	20	1	Good	Good	Good	1.8	Removal	3:1	Private	-
3875	Hawthorn	Crataegus sp.	N/A	11	10	10	-	-	18	1	Fair	Fair	Fair	1.8	Removal	N/A	Private	Twisted stems
3876	Hawthorn	Crataegus sp.	N/A	11	10	-	-	-	15	1	Fair	Fair	Fair	1.8	Removal	N/A	Private	Twisted stems
3877	American Elm	Ulmus ameri	Yes	31	-	-	-	-	31	4	Good	Good	Good	2.4	Removal	6:1	Private	-
3878	Ash	Fraxinus sp.	N/A	12	-	-	-	-	12	1	Fair	Fair	Fair	1.8	Removal	N/A	Private	Evidence of EAB
3879	Ash	Fraxinus sp.	N/A	15	-	-	-	-	15	1	Poor	Poor	Poor	1.8	Removal	N/A	Private	EAB
3880	American Elm	Ulmus ameri	Yes	10	-	-	-	-	10	1	Good	Good	Good	1.8	Removal	1:1	Private	-
3881	American Elm	Ulmus ameri	Yes	42	-	-	-	-	42	5	Good	Good	Good	3	Removal	6:1	Private	-
3882	Ash	Fraxinus sp.	N/A	20	-	-	-	-	20	2	Poor	Poor	Poor	1.8	Removal	N/A	Private	EAB
3883	American Elm	Ulmus ameri	Yes	32	-	-	-	-	32	4	Good	Good	Good	2.4	Removal	6:1	Private	-
3884	American Elm	Ulmus ameri	Yes	21	-	-	-	-	21	2	Good	Good	Good	1.8	Removal	3:1	Private	Asymmetrical crown
3885	Swamp White	Quercus bico	Yes	17	-	-	-	-	17	2	Good	Good	Good	1.8	Removal	3:1	Private	-
3886	Black Cherry	Prunus seroti	Yes	10	-	-	-	-	10	0.5	Good	Good	Good	1.8	Removal	1:1	Private	Asymmetrical crown
3887	Bur Oak	Quercus mac	Yes	75	-	-	-	-	75	6	Good	Good	Good	4.8	Removal	12:1	Private	-
3888	Black Cherry	Prunus seroti	Yes	11	-	-	-	-	11	2	Good	Good	Good	1.8	Removal	1:1	Private	-
3889	Black Cherry	Prunus seroti	Yes	13	-	-	-	-	13	1	Good	Good	Good	1.8	Removal	1:1	Private	Twisted stem
3890	Black Cherry	Prunus seroti	Yes	16	-	-	-	-	16	1	Good	Good	Good	1.8	Removal	3:1	Private	-
3891	American Elm	Ulmus ameri	Yes	12	-	-	-	-	12	1	Good	Good	Good	1.8	Removal	1:1	Private	-
3892	Black Cherry	Prunus seroti	Yes	11	-	-	-	-	11	1	Fair	Fair	Fair	1.8	Removal	1:1	Private	Some crown dieback
3893	Bur Oak	Quercus mac	Yes	45	-	-	-	-	45	5	Good	Good	Good	3	Removal	6:1	Private	-
3894	American Elm	Ulmus ameri	Yes	21	-	-	-	-	21	2	Good	Good	Good	1.8	Removal	3:1	Private	-
3895	Bur Oak	Quercus mac	Yes	30	-	-	-	-	30	3	Good	Good	Good	2.4	Removal	3:1	Private	-
3896	Bur Oak	Quercus mac	Yes	31	-	-	-	-	31	3	Good	Good	Good	2.4	Removal	6:1	Private	-
3897	Bur Oak	Quercus mac	Yes	15	-	-	-	-	15	2	Good	Good	Good	1.8	Removal	1:1	Private	-
3898	American Elm	Ulmus ameri	Yes	12	-	-	-	-	12	1	Good	Good	Good	1.8	Removal	1:1	Private	-
3899	Bur Oak	Quercus mac	Yes	18	-	-	-	-	18	2	Fair	Fair	Fair	1.8	Removal	3:1	Private	Fence growing into trunk
3900	Hawthorn	Crataegus sp.	N/A	11	-	-	-	-	11	1	Poor	Poor	Poor	1.8	Removal	N/A	Private	Topped, many branches dead
3901	Hawthorn	Crataegus sp.	N/A	10	10	10	-	-	17	1	Poor	Poor	Poor	1.8	Removal	N/A	Private	Many dead branches
3902	Bur Oak	Quercus mac	Yes	42	-	-	-	-	42	5	Fair	Fair	Fair	3	Removal	6:1	Private	Some dead lower scaffold branches, fence growing into base
3903	Bur Oak	Quercus mac	Yes	25	-	-	-	-	25	3	Good	Good	Good	1.8	Removal	3:1	Private	-
3904	Apple	Malus sp.	N/A	18	12	-	-	-	22	2	Fair	Fair	Fair	1.8	Removal	3:1	Private	Crowded by buckthorn
3905	Ash	Fraxinus sp.	N/A	14	-	-	-	-	14	1	Poor	Poor	Poor	1.8	Removal	N/A	Private	EAB
3906	American Elm	Ulmus ameri	Yes	32	-	-	-	-	32	4	Good	Good	Good	2.4	Removal	6:1	Private	-
3907	American Elm	Ulmus ameri	Yes	27	-	-	-	-	27	3	Good	Good	Good	1.8	Removal	3:1	Private	-
3908	American Elm	Ulmus ameri	Yes	45	-	-	-	-	45	5	Good	Good	Good	3	Removal	6:1	Private	-
3909	Apple	Malus sp.	N/A	18	10	-	-	-	21	2	Poor	Poor	Poor	1.8	Removal	3:1	Private	Two main stems dead, crown dieback
3910	Black Cherry	Prunus seroti	Yes	20	-	-	-	-	20	3	Poor	Poor	Poor	1.8	Removal	3:1	Private	On lean, included bark, one main stem dead
3911	Ash	Fraxinus sp.	N/A	13	-	-	-	-	13	1	Poor	Poor	Poor	1.8	Removal	N/A	Private	EAB, epicormic growth
3912	American Elm	Ulmus ameri	Yes	25	-	-	-	-	25	3	Fair	Fair	Fair	1.8	Removal	3:1	Private	Crowded by poison ivy

Tree ID	Common Name	Scientific Name	Native to NPCA watershed	Diameter at Breast Height (DBH) 1 (cm)	Diameter at Breast Height (DBH) 2 (cm)	Diameter at Breast Height (DBH) 3 (cm)	Diameter at Breast Height (DBH) 4 (cm)	Diameter at Breast Height (DBH) 5 (cm)	Total Diameter at Breast Height (DBH)	Crown Radius (cm)	Biological Health	Structural Health	Overall Health	Tree Protection Zone (m)	Action	Compensation Ratio	Ownership	Comments
3913	American Elm	Ulmus ameri	Yes	20	-	-	-	-	20	3	Fair	Fair	Fair	1.8	Removal	3:1	Private	-
3914	Ash	Fraxinus sp.	N/A	12	-	-	-	-	12	1	Poor	Poor	Poor	1.8	Removal	N/A	Private	EAB
3915	Pin Oak	Quercus palu	Yes	15	-	-	-	-	15	2	Good	Good	Good	1.8	Removal	1:1	Private	-
3916	Bur Oak	Quercus mac	Yes	38	-	-	-	-	38	4	Good	Good	Good	2.4	Removal	6:1	Private	-
3917	Pin Oak	Quercus palu	Yes	68	21	-	-	-	71	4	Good	Good	Good	4.8	Removal	12:1	Private	-
3918	Common Pea	Pyrus sp.	N/A	24	-	-	-	-	24	2	Good	Good	Good	1.8	Removal	3:1	Private	-
3919	Apple	Malus sp.	N/A	26	18	-	-	-	32	2	Poor	Poor	Poor	2.4	Removal	6:1	Private	On steep lean, many dead branches
3920	Apple	Malus sp.	N/A	18	-	-	-	-	18	2	Poor	Poor	Poor	1.8	Removal	3:1	Private	On steep lean, many dead branches
3921	Apple	Malus sp.	N/A	25	25	-	-	-	35	2	Good	Good	Good	2.4	Removal	6:1	Private	-
3922	American Elm	Ulmus ameri	Yes	14	-	-	-	-	14	1	Good	Good	Good	1.8	Removal	1:1	Private	-
3923	Apple	Malus sp.	N/A	21	-	-	-	-	21	1	Fair	Poor	Fair	1.8	Removal	3:1	Private	On steep lean
3924	American Elm	Ulmus ameri	Yes	11	-	-	-	-	11	1	Poor	Poor	Poor	1.8	Removal	1:1	Private	Crown dieback
3925	Apple	Malus sp.	N/A	29	19	12	19	-	41	5	Fair	Fair	Fair	3	Removal	6:1	Private	Some dead branches
3926	Hawthorn	Crataegus sp.	N/A	23	-	-	-	-	23	2	Good	Good	Good	1.8	Removal	N/A	Private	-
3927	Hawthorn	Crataegus sp.	N/A	10	-	-	-	-	10	1	Good	Good	Good	1.8	Removal	N/A	Private	-
3928	Hawthorn	Crataegus sp.	N/A	10	10	-	-	-	14	1	Good	Good	Good	1.8	Removal	N/A	Private	-
3929	Hawthorn	Crataegus sp.	N/A	10	10	15	18	-	27	3	Good	Good	Good	1.8	Removal	N/A	Private	-
3930	Hawthorn	Crataegus sp.	N/A	16	10	-	-	-	19	1	Fair	Fair	Fair	1.8	Removal	N/A	Private	On lean
3931	Hawthorn	Crataegus sp.	N/A	12	-	-	-	-	12	1	Fair	Fair	Fair	1.8	Removal	N/A	Private	On lean
3932	Hawthorn	Crataegus sp.	N/A	10	12	-	-	-	16	1	Poor	Poor	Poor	1.8	Removal	N/A	Private	Twisted stems, some main stems dead
3933	Hawthorn	Crataegus sp.	N/A	10	-	-	-	-	10	1	Fair	Fair	Fair	1.8	Removal	N/A	Private	On lean
3934	Hawthorn	Crataegus sp.	N/A	10	-	-	-	-	10	1	Fair	Fair	Fair	1.8	Removal	N/A	Private	Twisted stem
3935	Hawthorn	Crataegus sp.	N/A	10	10	10	11	-	21	1	Fair	Fair	Fair	1.8	Removal	N/A	Private	Twisted stem
3936	Hawthorn	Crataegus sp.	N/A	12	-	-	-	-	12	1	Fair	Fair	Fair	1.8	Removal	N/A	Private	Twisted stem
3937	American Elm	Ulmus ameri	Yes	19	-	-	-	-	19	1	Good	Good	Good	1.8	Removal	3:1	Private	-
3938	American Elm	Ulmus ameri	Yes	17	-	-	-	-	17	2	Good	Good	Good	1.8	Removal	3:1	Private	-
3939	Hawthorn	Crataegus sp.	N/A	13	10	-	-	-	16	2	Good	Good	Good	1.8	Removal	N/A	Private	-
3940	Apple	Malus sp.	N/A	15	20	-	-	-	25	3	Good	Good	Good	1.8	Removal	3:1	Private	-
3941	American Elm	Ulmus ameri	Yes	10	-	-	-	-	10	0.5	Good	Good	Good	1.8	Removal	1:1	Private	-
3942	Hawthorn	Crataegus sp.	N/A	12	-	-	-	-	12	1	Fair	Fair	Fair	1.8	Removal	N/A	Private	Twisted stem
3943	Hawthorn	Crataegus sp.	N/A	14	-	-	-	-	14	1	Fair	Fair	Fair	1.8	Removal	N/A	Private	Twisted stem
3944	Apple	Malus sp.	N/A	15	-	-	-	-	15	1	Fair	Fair	Fair	1.8	Removal	1:1	Private	On lean
3945	Apple	Malus sp.	N/A	23	-	-	-	-	23	2	Fair	Fair	Fair	1.8	Removal	3:1	Private	Some dead branches
3946	Apple	Malus sp.	N/A	19	-	-	-	-	19	2	Fair	Fair	Fair	1.8	Removal	3:1	Private	On lean
3947	Hawthorn	Crataegus sp.	N/A	10	12	-	-	-	16	2	Fair	Fair	Fair	1.8	Removal	N/A	Private	Twisted stems, some dead branches
3948	Hawthorn	Crataegus sp.	N/A	10	-	-	-	-	10	1	Fair	Fair	Fair	1.8	Removal	N/A	Private	On lean
3949	Pin Oak	Quercus palu	Yes	44	-	-	-	-	44	5	Good	Fair	Good	3	Removal	6:1	Private	On lean
3950	Apple	Malus sp.	N/A	26	26	-	-	-	37	3	Poor	Poor	Poor	2.4	Removal	6:1	Private	Many dead branches
3951	Hawthorn	Crataegus sp.	N/A	10	10	10	-	-	17	1	Good	Good	Good	1.8	Removal	N/A	Private	-
3952	Hawthorn	Crataegus sp.	N/A	10	-	-	-	-	10	1	Good	Good	Good	1.8	Removal	N/A	Private	-
3953	Hawthorn	Crataegus sp.	N/A	10	-	-	-	-	10	1	Good	Good	Good	1.8	Removal	N/A	Private	-
3954	Hawthorn	Crataegus sp.	N/A	10	10	8	8	-	18	1	Fair	Fair	Fair	1.8	Removal	N/A	Private	Twisted stems
3955	Apple	Malus sp.	N/A	18	-	-	-	-	18	4	Fair	Fair	Fair	1.8	Removal	3:1	Private	Included bark, some dead branches
3956	Hawthorn	Crataegus sp.	N/A	10	10	10	-	-	17	2	Fair	Fair	Fair	1.8	Removal	N/A	Private	Twisted stems
3957	Hawthorn	Crataegus sp.	N/A	17	-	-	-	-	17	2	Good	Good	Good	1.8	Removal	N/A	Private	-
3958	Hawthorn	Crataegus sp.	N/A	11	-	-	-	-	11	1	Fair	Fair	Fair	1.8	Removal	N/A	Private	Twisted stem
3959	Hawthorn	Crataegus sp.	N/A	12	12	11	-	-	20	3	Fair	Fair	Fair	1.8	Removal	N/A	Private	Twisted stem
3960	Hawthorn	Crataegus sp.	N/A	11	-	-	-	-	11	1	Fair	Fair	Fair	1.8	Removal	N/A	Private	Twisted stem
3961	Hawthorn	Crataegus sp.	N/A	10	-	-	-	-	10	1	Fair	Fair	Fair	1.8	Removal	N/A	Private	Twisted stem
3962	Hawthorn	Crataegus sp.	N/A	12	-	-	-	-	12	1	Fair	Fair	Fair	1.8	Removal	N/A	Private	Twisted stem
3963	Hawthorn	Crataegus sp.	N/A	12	13	10	10	-	23	3	Good	Good	Good	1.8	Removal	N/A	Private	-
3964	Hawthorn	Crataegus sp.	N/A	14	-	-	-	-	14	2	Good	Good	Good	1.8	Removal	N/A	Private	-
3965	Hawthorn	Crataegus sp.	N/A	14	-	-	-	-	14	2	Fair	Fair	Fair	1.8	Removal	N/A	Private	Twisted stem, some dead branches
3966	Apple	Malus sp.	N/A	22	-	-	-	-	22	2	Good	Good	Good	1.8	Removal	3:1	Private	-
3967	Hawthorn	Crataegus sp.	N/A	10	-	-	-	-	10	0.5	Fair	Fair	Fair	1.8	Removal	N/A	Private	Twisted stem
3968	Hawthorn	Crataegus sp.	N/A	13	13	10	-	-	21	2	Fair	Fair	Fair	1.8	Removal	N/A	Private	Twisted stem
3969	Apple	Malus sp.	N/A	22	-	-	-	-	22	2	Fair	Fair	Fair	1.8	Removal	3:1	Private	Water sprouting, on lean
3970	Hawthorn	Crataegus sp.	N/A	19	-	-	-	-	19	2	Fair	Fair	Fair	1.8	Removal	N/A	Private	Twisted stem
3971	Apple	Malus sp.	N/A	17	11	-	-	-	20	3	Fair	Fair	Fair	1.8	Removal	3:1	Private	On lean
3972	Hawthorn	Crataegus sp.	N/A	11	-	-	-	-	11	1	Fair	Fair	Fair	1.8	Removal	N/A	Private	On lean
3973	Hawthorn	Crataegus sp.	N/A	11	11	12	-	-	20	1	Poor	Poor	Poor	1.8	Removal	N/A	Private	On lean, adjacent tree collapsed onto trunk
3974	Apple	Malus sp.	N/A	22	-	-	-	-	22	2	Poor	Poor	Poor	1.8	Removal	3:1	Private	On lean, sapsucker holes, many dead branches
3975	Apple	Malus sp.	N/A	27	-	-	-	-	27	2	Fair	Fair	Fair	1.8	Removal	3:1	Private	On lean
3976	Black Cherry	Prunus seroti	Yes	17	-	-	-	-	17	2	Fair	Fair	Fair	1.8	Removal	3:1	Private	On lean
3977	Black Cherry	Prunus seroti	Yes	24	-	-	-	-	24	3	Good	Good	Good	1.8	Removal	3:1	Private	-
3978	Black Cherry	Prunus seroti	Yes	18	-	-	-	-	18	3	Good	Good	Good	1.8	Removal	3:1	Private	-

Tree ID	Common Name	Scientific Name	Native to NPCA watershed	Diameter at Breast Height (DBH) 1 (cm)	Diameter at Breast Height (DBH) 2 (cm)	Diameter at Breast Height (DBH) 3 (cm)	Diameter at Breast Height (DBH) 4 (cm)	Diameter at Breast Height (DBH) 5 (cm)	Total Diameter at Breast Height (DBH)	Crown Radius (cm)	Biological Health	Structural Health	Overall Health	Tree Protection Zone (m)	Action	Compensation Ratio	Ownership	Comments
3979	Hawthorn	Crataegus sp.	N/A	12	10	-	-	-	16	1	Good	Good	Good	1.8	Removal	N/A	Private	-
3980	Apple	Malus sp.	N/A	14	-	-	-	-	14	1	Poor	Poor	Poor	1.8	Removal	1:1	Private	Many dead branches
3981	Black Cherry	Prunus serotini	Yes	16	-	-	-	-	16	1	Poor	Poor	Poor	1.8	Removal	3:1	Private	Many dead branches
3982	Apple	Malus sp.	N/A	13	-	-	-	-	13	1	Poor	Poor	Poor	1.8	Removal	1:1	Private	Many dead branches
3983	Apple	Malus sp.	N/A	15	15	-	-	-	21	1	Fair	Fair	Fair	1.8	Removal	3:1	Private	Included bark, some dead branches
3984	Ash	Fraxinus sp.	N/A	11	-	-	-	-	11	1	Fair	Fair	Fair	1.8	Removal	N/A	Private	Some evidence of EAB
3985	Hawthorn	Crataegus sp.	N/A	16	-	-	-	-	16	1	Good	Good	Good	1.8	Removal	N/A	Private	-
3986	Apple	Malus sp.	N/A	15	15	-	-	-	21	2	Poor	Poor	Poor	1.8	Removal	3:1	Private	Many dead branches
3987	Apple	Malus sp.	N/A	15	-	-	-	-	15	2	Poor	Poor	Poor	1.8	Removal	1:1	Private	Many dead branches, on steep lean
3988	Hawthorn	Crataegus sp.	N/A	14	-	-	-	-	14	1	Good	Good	Good	1.8	Removal	N/A	Private	-
3989	Hawthorn	Crataegus sp.	N/A	10	-	-	-	-	10	1	Poor	Poor	Poor	1.8	Removal	N/A	Private	Many dead branches
3990	Hawthorn	Crataegus sp.	N/A	10	-	-	-	-	10	1	Poor	Poor	Poor	1.8	Removal	N/A	Private	Many dead branches
3991	Ash	Fraxinus sp.	N/A	16	-	-	-	-	16	1	Poor	Poor	Poor	1.8	Removal	N/A	Private	EAB
3992	Black Cherry	Prunus serotini	Yes	15	-	-	-	-	15	1	Poor	Poor	Poor	1.8	Removal	1:1	Private	One codominant stem dead
3993	Hawthorn	Crataegus sp.	N/A	15	-	-	-	-	15	1	Fair	Fair	Fair	1.8	Removal	N/A	Private	Twisted stem, some dead branches
3994	Hawthorn	Crataegus sp.	N/A	13	-	-	-	-	13	1	Fair	Fair	Fair	1.8	Removal	N/A	Private	Twisted stem, some dead branches
3995	Hawthorn	Crataegus sp.	N/A	11	-	-	-	-	11	1	Fair	Fair	Fair	1.8	Removal	N/A	Private	Twisted stem, some dead branches
3996	Black Cherry	Prunus serotini	Yes	13	-	-	-	-	13	1	Fair	Fair	Fair	1.8	Removal	1:1	Private	Small crown
3997	Apple	Malus sp.	N/A	20	20	20	-	-	35	4	Fair	Fair	Fair	2.4	Removal	6:1	Private	Twisted stems
3998	Hawthorn	Crataegus sp.	N/A	13	14	14	-	-	24	2	Fair	Fair	Fair	1.8	Removal	N/A	Private	Twisted stems
3999	Hawthorn	Crataegus sp.	N/A	16	11	10	10	-	24	2	Fair	Fair	Fair	1.8	Removal	N/A	Private	Twisted stems
4000	Hawthorn	Crataegus sp.	N/A	11	6	-	-	-	13	1	Fair	Fair	Fair	1.8	Removal	N/A	Private	Twisted stems
4001	Hawthorn	Crataegus sp.	N/A	14	-	-	-	-	14	1	Good	Good	Good	1.8	Removal	N/A	Private	-
4002	Hawthorn	Crataegus sp.	N/A	12	-	-	-	-	12	1	Good	Good	Good	1.8	Removal	N/A	Private	-
4003	Apple	Malus sp.	N/A	10	-	-	-	-	10	1	Good	Good	Good	1.8	Removal	1:1	Private	-
4004	American elm	Ulmus ameri	Yes	33	-	-	-	-	33	3	Good	Fair	Good	2.4	Removal	6:1	Private	asymmetrical crown
4005	Apple	Malus sp.	N/A	22	-	-	-	-	22	1.5	Good	Good	Good	1.8	Removal	3:1	Private	-
4006	Apple	Malus sp.	N/A	16	-	-	-	-	16	1	Good	Good	Good	1.8	Removal	3:1	Private	-
4007	Apple	Malus sp.	N/A	13	-	-	-	-	13	1	Good	Good	Good	1.8	Removal	1:1	Private	-
4008	Hawthorn	Crataegus sp.	N/A	16	14	10	11	-	26	2	Good	Fair	Good	1.8	Removal	N/A	Private	included bark at stem union
4009	Apple	Malus sp.	N/A	12	-	-	-	-	12	1	Good	Good	Good	1.8	Removal	1:1	Private	-
4010	Hawthorn	Crataegus sp.	N/A	11	-	-	-	-	11	1.5	Good	Good	Good	1.8	Removal	N/A	Private	-
4011	American elm	Ulmus ameri	Yes	14	-	-	-	-	14	1	Poor	Poor	Poor	1.8	Removal	1:1	Private	branch and twig dieback, broken branches, cracks in trunk
4012	American elm	Ulmus ameri	Yes	11	-	-	-	-	11	1.5	Good	Good	Good	1.8	Removal	1:1	Private	-
4013	Hawthorn	Crataegus sp.	N/A	11	-	-	-	-	11	1	Good	Good	Good	1.8	Removal	N/A	Private	-
4014	Hawthorn	Crataegus sp.	N/A	12	-	-	-	-	12	1	Poor	Poor	Poor	1.8	Removal	N/A	Private	branch and twig dieback, broken branches
4015	Apple	Malus sp.	N/A	12	6	-	-	-	13	1	Good	Good	Good	1.8	Removal	1:1	Private	-
4016	Hawthorn	Crataegus sp.	N/A	10	6	8	3	3	15	1.5	Good	Fair	Good	1.8	Removal	N/A	Private	included bark at stem union
4017	Apple	Malus sp.	N/A	28	-	-	-	-	28	2	Good	Good	Good	1.8	Removal	3:1	Private	-
4018	American elm	Ulmus ameri	Yes	38	-	-	-	-	38	2.5	Good	Good	Good	2.4	Removal	6:1	Private	-
4019	Hawthorn	Crataegus sp.	N/A	10	7	8	-	-	15	1	Good	Good	Good	1.8	Removal	N/A	Private	-
4020	Hawthorn	Crataegus sp.	N/A	18	-	-	-	-	18	1	Good	Good	Good	1.8	Removal	N/A	Private	-
4021	Hawthorn	Crataegus sp.	N/A	10	-	-	-	-	10	1	Good	Fair	Good	1.8	Removal	N/A	Private	asymmetrical crown
4022	Apple	Malus sp.	N/A	16	-	-	-	-	16	1	Good	Good	Good	1.8	Removal	3:1	Private	-
4023	Apple	Malus sp.	N/A	16	-	-	-	-	16	1	Good	Fair	Fair	1.8	Removal	3:1	Private	leaning trunk
4024	Hawthorn	Crataegus sp.	N/A	11	-	-	-	-	11	1	Good	Good	Good	1.8	Removal	N/A	Private	-
4025	Hawthorn	Crataegus sp.	N/A	16	-	-	-	-	16	1.5	Good	Good	Good	1.8	Removal	N/A	Private	-
4026	Apple	Malus sp.	N/A	14	-	-	-	-	14	1	Good	Fair	Good	1.8	Removal	1:1	Private	leaning stem
4027	Apple	Malus sp.	N/A	10	4	-	-	-	11	1.5	Good	Fair	Fair	1.8	Removal	1:1	Private	leaning trunk
4028	Apple	Malus sp.	N/A	20	12	-	-	-	23	1.5	Good	Good	Good	1.8	Removal	3:1	Private	-
4029	Hawthorn	Crataegus sp.	N/A	10	10	8	-	-	16	1	Poor	Poor	Poor	1.8	Removal	N/A	Private	branch and twig dieback, broken branches
4030	Apple	Malus sp.	N/A	20	-	-	-	-	20	1	Good	Good	Good	1.8	Removal	3:1	Private	-
4031	Hawthorn	Crataegus sp.	N/A	14	8	-	-	-	16	1.5	Good	Fair	Good	1.8	Removal	N/A	Private	included bark at stem union
4032	Hawthorn	Crataegus sp.	N/A	12	-	-	-	-	12	1.5	Good	Fair	Good	1.8	Removal	N/A	Private	asymmetrical crown
4033	Hawthorn	Crataegus sp.	N/A	14	-	-	-	-	14	1	Good	Good	Good	1.8	Removal	N/A	Private	-
4034	Hawthorn	Crataegus sp.	N/A	14	-	-	-	-	14	1.5	Good	Good	Good	1.8	Removal	N/A	Private	-
4035	Hawthorn	Crataegus sp.	N/A	16	-	-	-	-	16	1.5	Good	Good	Good	1.8	Removal	N/A	Private	-
4036	Hawthorn	Crataegus sp.	N/A	16	12	13	-	-	24	2	Good	Fair	Good	1.8	Removal	N/A	Private	included bark at stem union
4037	Hawthorn	Crataegus sp.	N/A	14	11	-	-	-	18	2	Good	Fair	Fair	1.8	Removal	N/A	Private	one stem with steep lean
4038	Hawthorn	Crataegus sp.	N/A	14	9	12	7	4	22	2	Good	Fair	Fair	1.8	Removal	N/A	Private	included bark at stem union
4039	Hawthorn	Crataegus sp.	N/A	16	8	-	-	-	18	1	Fair	Fair	Fair	1.8	Removal	N/A	Private	included bark at stem union, branch and twig dieback, broken branches
4040	Hawthorn	Crataegus sp.	N/A	12	6	-	-	-	13	1	Good	Good	Good	1.8	Removal	N/A	Private	-
4041	Hawthorn	Crataegus sp.	N/A	11	-	-	-	-	11	1	Good	Fair	Fair	1.8	Removal	N/A	Private	bowed trunk with asymmetrical crown
4042	Hawthorn	Crataegus sp.	N/A	11	-	-	-	-	11	1	Good	Fair	Good	1.8	Removal	N/A	Private	asymmetrical crown
4043	Apple	Malus sp.	N/A	33	-	-	-	-	33	3	Good	Good	Good	2.4	Removal	6:1	Private	-
4044	Hawthorn	Crataegus sp.	N/A	11	-	-	-	-	11	1	Good	Good	Good	1.8	Removal	N/A	Private	-

Tree ID	Common Name	Scientific Name	Native to NPCA watershed	Diameter at Breast Height (DBH) 1 (cm)	Diameter at Breast Height (DBH) 2 (cm)	Diameter at Breast Height (DBH) 3 (cm)	Diameter at Breast Height (DBH) 4 (cm)	Diameter at Breast Height (DBH) 5 (cm)	Total Diameter at Breast Height (DBH)	Crown Radius (cm)	Biological Health	Structural Health	Overall Health	Tree Protection Zone (m)	Action	Compensation Ratio	Ownership	Comments
4045 Hawthorn	Crataegus sp.	N/A		18	-	-	-	-	18	1.5	Good	Good	Good	1.8	Removal	N/A	Private	-
4046 Ash	Fraxinus sp.	N/A		11	16	-	-	-	19	3	Fair	Fair	Fair	1.8	Removal	N/A	Private	evidence of EAB
4047 Ash	Fraxinus sp.	N/A		11	-	-	-	-	11	1	Good	Fair	Fair	1.8	Removal	N/A	Private	evidence of EAB
4048 American elm	Ulmus ameri	Yes		59	-	-	-	-	59	5	Good	Fair	Good	3.6	Removal	9:1	Private	asymmetrical crown, three large intertwined stems with included bark
4049 Hawthorn	Crataegus sp.	N/A		11	-	-	-	-	11	1	Good	Good	Good	1.8	Removal	N/A	Private	-
4050 Hawthorn	Crataegus sp.	N/A		14	18	-	-	-	23	3	Good	Good	Good	1.8	Removal	N/A	Private	-
4051 Hawthorn	Crataegus sp.	N/A		16	-	-	-	-	16	2.5	Good	Fair	Fair	1.8	Removal	N/A	Private	leaning trunk with asymmetrical crown
4052 Hawthorn	Crataegus sp.	N/A		17	-	-	-	-	17	2.5	Good	Good	Good	1.8	Removal	N/A	Private	-
4053 Hawthorn	Crataegus sp.	N/A		16	-	-	-	-	16	1.5	Good	Good	Good	1.8	Removal	N/A	Private	-
4054 Apple	Malus sp.	N/A		20	-	-	-	-	20	3	Good	Fair	Fair	1.8	Removal	3:1	Private	leaning trunk with asymmetrical crown, broken branches
4055 Hawthorn	Crataegus sp.	N/A		14	12	-	-	-	18	1.5	Good	Good	Good	1.8	Removal	N/A	Private	-
4056 Hawthorn	Crataegus sp.	N/A		12	-	-	-	-	12	1.5	Good	Good	Good	1.8	Removal	N/A	Private	-
4057 Hawthorn	Crataegus sp.	N/A		16	11	-	-	-	19	1.5	Good	Good	Good	1.8	Removal	N/A	Private	-
4058 Hawthorn	Crataegus sp.	N/A		12	-	-	-	-	12	2	Good	Fair	Fair	1.8	Removal	N/A	Private	bowed trunk with asymmetrical crown
4059 Apple	Malus sp.	N/A		17	-	-	-	-	17	2	Good	Good	Good	1.8	Removal	3:1	Private	-
4060 Hawthorn	Crataegus sp.	N/A		15	-	-	-	-	15	2	Good	Fair	Good	1.8	Removal	N/A	Private	asymmetrical crown
4061 Ash	Fraxinus sp.	N/A		37	-	-	-	-	37	1.5	Fair	Fair	Fair	2.4	Removal	N/A	Private	evidence of EAB
4062 Willow	Salix sp.	N/A		12	8	-	-	-	14	1	Good	Good	Good	1.8	Removal	1:1	Private	-
4063 Ash	Fraxinus sp.	N/A		11	-	-	-	-	11	1	Good	Fair	Fair	1.8	Removal	N/A	Private	evidence of EAB
4064 Ash	Fraxinus sp.	N/A		10	-	-	-	-	10	1.25	Good	Fair	Fair	1.8	Removal	N/A	Private	evidence of EAB
4065 American elm	Ulmus ameri	Yes		30	-	-	-	-	30	3	Good	Fair	Good	2.4	Removal	3:1	Private	asymmetrical crown
4066 Apple	Malus sp.	N/A		21	-	-	-	-	21	2	Good	Fair	Good	1.8	Removal	3:1	Private	leaning trunk
4067 Hawthorn	Crataegus sp.	N/A		14	18	-	-	-	23	3	Good	Fair	Good	1.8	Removal	N/A	Private	included bark at stem union
4068 Hawthorn	Crataegus sp.	N/A		11	9	-	-	-	14	2	Good	Good	Good	1.8	Removal	N/A	Private	-
4069 Hawthorn	Crataegus sp.	N/A		10	-	-	-	-	10	1.5	Fair	Fair	Fair	1.8	Removal	N/A	Private	leaning trunk
4070 Hawthorn	Crataegus sp.	N/A		10	7	-	-	-	12	1	Good	Fair	Good	1.8	Removal	N/A	Private	included bark at stem union
4071 Hawthorn	Crataegus sp.	N/A		12	-	-	-	-	12	1.5	Fair	Fair	Fair	1.8	Removal	N/A	Private	branch and twig dieback, broken branches
4072 Hawthorn	Crataegus sp.	N/A		13	-	-	-	-	13	1.5	Good	Good	Good	1.8	Removal	N/A	Private	poison ivy growing along trunk
4073 Hawthorn	Crataegus sp.	N/A		16	-	-	-	-	16	2	Good	Fair	Fair	1.8	Removal	N/A	Private	leaning trunk with asymmetrical crown
4074 Apple	Malus sp.	N/A		48	-	-	-	-	48	4	Good	Fair	Good	3	Removal	9:1	Private	included bark at branch unions
4075 Hawthorn	Crataegus sp.	N/A		13	-	-	-	-	13	1.5	Good	Good	Good	1.8	Removal	N/A	Private	-
4076 Apple	Malus sp.	N/A		20	-	-	-	-	20	2.5	Fair	Fair	Fair	1.8	Removal	3:1	Private	leaning trunk with asymmetrical crown, branch and twig dieback, broken branches
4077 Hawthorn	Crataegus sp.	N/A		13	10	8	6	-	19	2	Fair	Fair	Fair	1.8	Removal	N/A	Private	branch and twig dieback, broken branches, included bark at stem union
4078 Hawthorn	Crataegus sp.	N/A		14	-	-	-	-	14	4	Poor	Poor	Poor	1.8	Removal	N/A	Private	steep lean to trunk with asymmetrical crown
4079 Hawthorn	Crataegus sp.	N/A		13	-	-	-	-	13	1	Good	Good	Good	1.8	Removal	N/A	Private	-
4080 Hawthorn	Crataegus sp.	N/A		16	12	-	-	-	20	2	Good	Fair	Good	1.8	Removal	N/A	Private	included bark at stem union
4081 Hawthorn	Crataegus sp.	N/A		10	-	-	-	-	10	1	Poor	Poor	Poor	1.8	Removal	N/A	Private	branch and twig dieback, broken branches
4082 Hawthorn	Crataegus sp.	N/A		16	9	7	-	-	20	2	Good	Good	Good	1.8	Removal	N/A	Private	-
4083 Apple	Malus sp.	N/A		33	-	-	-	-	33	3	Good	Fair	Good	2.4	Removal	6:1	Private	branch and twig dieback, broken branches
4084 Apple	Malus sp.	N/A		12	13	-	-	-	18	1.5	Poor	Poor	Poor	1.8	Removal	3:1	Private	branch and twig dieback, broken branches
4085 Apple	Malus sp.	N/A		14	-	-	-	-	14	1.5	Good	Good	Good	1.8	Removal	1:1	Private	-
4086 Apple	Malus sp.	N/A		22	-	-	-	-	22	1	Good	Good	Good	1.8	Removal	3:1	Private	-
4087 Hawthorn	Crataegus sp.	N/A		11	-	-	-	-	11	1	Good	Good	Good	1.8	Removal	N/A	Private	-
4088 Apple	Malus sp.	N/A		35	-	-	-	-	35	4	Good	Good	Good	2.4	Removal	6:1	Private	-
4089 Apple	Malus sp.	N/A		13	-	-	-	-	13	1	Good	Good	Good	1.8	Removal	1:1	Private	-
4090 Hawthorn	Crataegus sp.	N/A		13	-	-	-	-	13	1	Good	Good	Good	1.8	Removal	N/A	Private	-
4091 Apple	Malus sp.	N/A		12	-	-	-	-	12	1	Good	Good	Good	1.8	Removal	1:1	Private	-
4092 Hawthorn	Crataegus sp.	N/A		15	-	-	-	-	15	1	Good	Good	Good	1.8	Removal	N/A	Private	-
4093 Apple	Malus sp.	N/A		19	17	22	-	-	34	2	Good	Fair	Good	2.4	Removal	6:1	Private	included bark at stem union
4094 Apple	Malus sp.	N/A		13	-	-	-	-	13	1	Fair	Fair	Fair	1.8	Removal	1:1	Private	branch and twig dieback, broken branches
4095 American elm	Ulmus ameri	Yes		10	-	-	-	-	10	1	Fair	Fair	Fair	1.8	Removal	1:1	Private	branch and twig dieback, broken branches
4096 Ash	Fraxinus sp.	N/A		10	-	-	-	-	10	1	Good	Good	Good	1.8	Removal	1:1	Private	-
4097 Hawthorn	Crataegus sp.	N/A		16	10	-	-	-	19	1	Good	Fair	Good	1.8	Removal	N/A	Private	included bark at stem union
4098 Apple	Malus sp.	N/A		15	-	-	-	-	15	1	Good	Good	Good	1.8	Removal	1:1	Private	-
4099 Hawthorn	Crataegus sp.	N/A		11	13	-	-	-	17	1.5	Good	Good	Good	1.8	Removal	N/A	Private	-
4100 American elm	Ulmus ameri	Yes		14	-	-	-	-	14	1	Fair	Fair	Fair	1.8	Removal	1:1	Private	branch and twig dieback, broken branches, poison ivy growing along trunk
4101 Cottonwood	Populus delt	Yes		18	13	10	-	-	24	2	Good	Good	Good	1.8	Removal	3:1	Private	G
4102 Hawthorn	Crataegus sp.	N/A		10	8	8	-	-	15	2	Fair	Fair	Fair	1.8	Removal	N/A	Private	F
4103 Apple	Malus sp.	N/A		12	-	-	-	-	12	2	Fair	Fair	Fair	1.8	Removal	1:1	Private	F
4104 Willow	Salix sp.	N/A		11	11	13	-	-	20	3	Fair	Fair	Fair	1.8	Removal	3:1	Private	F
4105 Hawthorn	Crataegus sp.	N/A		12	8	-	-	-	14	2	Fair	Fair	Fair	1.8	Removal	N/A	Private	F
4106 Hawthorn	Crataegus sp.	N/A		10	-	-	-	-	10	2	Fair	Fair	Fair	1.8	Removal	N/A	Private	F
4107 Hawthorn	Crataegus sp.	N/A		10	10	-	-	-	14	1	Fair	Fair	Fair	1.8	Removal	N/A	Private	F
4108 American Elm	Ulmus ameri	Yes		15	-	-	-	-	15	2	Good	Good	Good	1.8	Removal	1:1	Private	-
4109 American Elm	Ulmus ameri	Yes		13	-	-	-	-	13	2	Good	Good	Good	1.8	Removal	1:1	Private	-

Tree ID	Common Name	Scientific Name	Native to NPCA watershed	Diameter at Breast Height (DBH) 1 (cm)	Diameter at Breast Height (DBH) 2 (cm)	Diameter at Breast Height (DBH) 3 (cm)	Diameter at Breast Height (DBH) 4 (cm)	Diameter at Breast Height (DBH) 5 (cm)	Total Diameter at Breast Height (DBH)	Crown Radius (cm)	Biological Health	Structural Health	Overall Health	Tree Protection Zone (m)	Action	Compensation Ratio	Ownership	Comments
4110	Hawthorn	Crataegus sp. N/A		10	-	-	-	-	10	2	Poor	Poor	Poor	1.8	Removal	N/A	Private	One main stem dead, many dead scaffold branches
4112	Hawthorn	Crataegus sp. N/A		12	10	10	-	-	19	2	Fair	Fair	Fair	1.8	Removal	N/A	Private	Twisted stems, some dead branches
4113	Hawthorn	Crataegus sp. N/A		10	8	-	-	-	13	2	Fair	Fair	Fair	1.8	Removal	N/A	Private	Twisted stems, some dead branches, one main stem collapsed
4114	Apple	Malus sp. N/A		15	-	-	-	-	15	2	Good	Good	Good	1.8	Removal	1:1	Private	-
4115	American Elm	Ulmus ameri Yes		23	-	-	-	-	23	2	Good	Good	Good	1.8	Removal	3:1	Private	-
4116	Hawthorn	Crataegus sp. N/A		15	14	-	-	-	21	3	Fair	Fair	Fair	1.8	Removal	N/A	Private	On lean
4117	Hawthorn	Crataegus sp. N/A		10	-	-	-	-	10	0.5	Poor	Poor	Poor	1.8	Removal	N/A	Private	Many dead branches
4118	Hawthorn	Crataegus sp. N/A		10	-	-	-	-	10	0.5	Poor	Poor	Poor	1.8	Removal	N/A	Private	On lean, many dead branches
4119	Hawthorn	Crataegus sp. N/A		14	-	-	-	-	14	2	Good	Good	Good	1.8	Removal	N/A	Private	-
4120	Hawthorn	Crataegus sp. N/A		12	-	-	-	-	12	2	Fair	Fair	Fair	1.8	Removal	N/A	Private	Twisted stem, some minor bark peeling
4121	Hawthorn	Crataegus sp. N/A		11	-	-	-	-	11	1	Good	Good	Good	1.8	Removal	N/A	Private	-
4122	Hawthorn	Crataegus sp. N/A		12	-	-	-	-	12	1	Good	Good	Good	1.8	Removal	N/A	Private	Dead tree leaning in crown
4123	Hawthorn	Crataegus sp. N/A		15	-	-	-	-	15	2	Fair	Fair	Fair	1.8	Removal	N/A	Private	Twisted stem, one large dead scaffold branch
4124	Hawthorn	Crataegus sp. N/A		13	-	-	-	-	13	1	Fair	Fair	Fair	1.8	Removal	N/A	Private	On lean, some peeling bark
4125	Hawthorn	Crataegus sp. N/A		25	10	-	-	-	27	4	Fair	Fair	Fair	1.8	Removal	N/A	Private	Twisted stems, branch rubbing, included bark, epicormic growth
4126	Hawthorn	Crataegus sp. N/A		13	-	-	-	-	13	2	Good	Good	Good	1.8	Removal	N/A	Private	Large broken branch from adjacent tree fallen within canopy
4127	Hawthorn	Crataegus sp. N/A		10	-	-	-	-	10	1	Fair	Fair	Fair	1.8	Removal	N/A	Private	On lean, poison ivy climbing main stem
4128	Hawthorn	Crataegus sp. N/A		11	-	-	-	-	11	1	Good	Good	Good	1.8	Removal	N/A	Private	-
4129	Hawthorn	Crataegus sp. N/A		10	10	-	-	-	14	1	Good	Good	Good	1.8	Removal	N/A	Private	-
4130	Hawthorn	Crataegus sp. N/A		10	12	-	-	-	16	1	Fair	Fair	Fair	1.8	Removal	N/A	Private	Twisted stems
4131	Pin Oak	Quercus palu Yes		13	-	-	-	-	13	2	Good	Good	Good	1.8	Removal	1:1	Private	-
4132	Hawthorn	Crataegus sp. N/A		10	10	6	-	-	15	2	Fair	Fair	Fair	1.8	Removal	N/A	Private	Twisted stems, included bark
4133	Hawthorn	Crataegus sp. N/A		10	-	-	-	-	10	1	Good	Good	Good	1.8	Removal	N/A	Private	-
4134	Hawthorn	Crataegus sp. N/A		11	-	-	-	-	11	1	Poor	Poor	Poor	1.8	Removal	N/A	Private	One main stem dead, crown asymmetrical, many dead scaffold branches
4135	Hawthorn	Crataegus sp. N/A		23	-	-	-	-	23	3	Good	Good	Good	1.8	Removal	N/A	Private	-
4136	Hawthorn	Crataegus sp. N/A		10	10	10	-	-	17	2	Fair	Fair	Fair	1.8	Removal	N/A	Private	Some dead scaffold branches
4137	Hawthorn	Crataegus sp. N/A		10	12	10	-	-	19	2	Fair	Fair	Fair	1.8	Removal	N/A	Private	Some dead scaffold branches
4138	Hawthorn	Crataegus sp. N/A		14	-	-	-	-	14	1	Poor	Poor	Poor	1.8	Removal	N/A	Private	One main stem dead, bark peeling
4139	Apple	Malus sp. N/A		23	-	-	-	-	23	2	Good	Good	Good	1.8	Removal	3:1	Private	-
4140	Apple	Malus sp. N/A		11	-	-	-	-	11	2	Good	Good	Good	1.8	Removal	1:1	Private	-
4141	American Elm	Ulmus ameri Yes		23	-	-	-	-	23	4	Good	Good	Good	1.8	Removal	3:1	Private	-
4142	Hawthorn	Crataegus sp. N/A		12	-	-	-	-	12	2	Fair	Fair	Fair	1.8	Removal	N/A	Private	On lean, included bark
4143	Hawthorn	Crataegus sp. N/A		13	-	-	-	-	13	2	Fair	Fair	Fair	1.8	Removal	N/A	Private	Some dead scaffold branches, tangled stems
4144	Hawthorn	Crataegus sp. N/A		10	-	-	-	-	10	1	Fair	Fair	Fair	1.8	Removal	N/A	Private	Twisted stems, included bark
4145	American Elm	Ulmus ameri Yes		21	-	-	-	-	21	2	Good	Good	Good	1.8	Removal	3:1	Private	Codominant leaders, on slight lean
4146	Apple	Malus sp. N/A		19	-	-	-	-	19	3	Good	Good	Good	1.8	Removal	3:1	Private	-
4147	Apple	Malus sp. N/A		21	-	-	-	-	21	3	Good	Good	Good	1.8	Removal	3:1	Private	-
4148	American Elm	Ulmus ameri Yes		11	-	-	-	-	11	2	Good	Fair	Fair	1.8	Removal	1:1	Private	On lean
4149	Apple	Malus sp. N/A		17	-	-	-	-	17	2	Good	Fair	Fair	1.8	Removal	3:1	Private	On lean
4150	American Elm	Ulmus ameri Yes		39	-	-	-	-	39	6	Good	Good	Good	2.4	Removal	6:1	Private	-
4151	Hawthorn	Crataegus sp. N/A		14	14	-	-	-	20	3	Good	Good	Good	1.8	Removal	N/A	Private	-
4152	Hawthorn	Crataegus sp. N/A		25	-	-	-	-	25	4	Fair	Fair	Fair	1.8	Removal	N/A	Private	Poison ivy climbing up stem, growing out of dead Elm snag, on lean
4153	Hawthorn	Crataegus sp. N/A		14	-	-	-	-	14	1	Fair	Fair	Fair	1.8	Removal	N/A	Private	On lean
4154	Apple	Malus sp. N/A		11	-	-	-	-	11	1	Fair	Fair	Fair	1.8	Removal	1:1	Private	On lean
4155	Pin Oak	Quercus palu Yes		15	-	-	-	-	15	2	Good	Good	Good	1.8	Removal	1:1	Private	-
4156	Pin Oak	Quercus palu Yes		16	-	-	-	-	16	2	Good	Good	Good	1.8	Removal	3:1	Private	-
4157	Willow	Salix sp. N/A		10	10	-	-	-	14	2	Fair	Fair	Fair	1.8	Removal	1:1	Private	On lean, included bark, wound near branch union
4158	Cottonwood	Populus deltoid Yes		24	11	-	-	-	26	2	Fair	Fair	Fair	1.8	Removal	3:1	Private	Codominant stems, large wound near base of larger stem
4159	Ash	Fraxinus sp. N/A		15	-	-	-	-	15	2	Fair	Fair	Fair	1.8	Removal	1:1	Private	Twisted stem, adjacent willow leaning on trunk, included bark
4160	Willow	Salix sp. N/A		20	-	-	-	-	20	2	Fair	Fair	Fair	1.8	Removal	3:1	Private	On lean, included bark, leaning in adjacent tree
4161	Willow	Salix sp. N/A		13	10	10	10	8	23	3	Fair	Fair	Fair	1.8	Removal	3:1	Private	Some wounds near base, frost cracking, epicormic growth
4162	Willow	Salix sp. N/A		13	10	10	-	-	19	3	Fair	Fair	Fair	1.8	Removal	3:1	Private	Some wounds in main stem, included bark, water sprouting
4163	Ash	Fraxinus sp. N/A		15	-	-	-	-	15	2	Poor	Poor	Poor	1.8	Removal	N/A	Private	EAB
4164	Hawthorn	Crataegus sp. N/A		10	10	10	-	-	17	2	Poor	Poor	Poor	1.8	Removal	N/A	Private	Twisted stems, poison ivy, many large dead stems
4165	Black Cherry	Prunus serot Yes		13	-	-	-	-	13	2	Good	Good	Good	1.8	Removal	1:1	Private	-
4166	Apple	Malus sp. N/A		25	-	-	-	-	25	3	Fair	Good	Good	1.8	Removal	3:1	Private	One main branch dead, included bark
4167	Willow	Salix sp. N/A		12	-	-	-	-	12	2	Fair	Fair	Fair	1.8	Removal	1:1	Private	Epicormic growth, two main stems collapsed
4168	Apple	Malus sp. N/A		17	17	-	-	-	24 <Null>	2	Fair	Fair	Fair	1.8	Removal	3:1	Private	Some dead scaffold branches, twisted stems, included bark
4169	Ash	Fraxinus sp. N/A		12	-	-	-	-	12	0.5	Poor	Poor	Poor	1.8	Removal	N/A	Private	EAB
4170	Ash	Fraxinus sp. N/A		11	-	-	-	-	11	0.5	Poor	Poor	Poor	1.8	Removal	N/A	Private	EAB
4171	American Elm	Ulmus ameri Yes		26	-	-	-	-	26	3	Good	Good	Good	1.8	Removal	3:1	Private	-
4172	Hawthorn	Crataegus sp. N/A		10	-	-	-	-	10	1	Fair	Fair	Fair	1.8	Removal	N/A	Private	On lean, dead ash leaning on crown
4173	Hawthorn	Crataegus sp. N/A		16	-	-	-	-	16	2	Fair	Fair	Fair	1.8	Removal	N/A	Private	Twisted stem, knot holes, one main stem dead
4174	Apple	Malus sp. N/A		11	12	-	-	-	16	2	Fair	Fair	Fair	1.8	Removal	3:1	Private	Twisted stem, some dead branches
4175	Hawthorn	Crataegus sp. N/A		11	-	-	-	-	11	0.5	Poor	Poor	Poor	1.8	Removal	N/A	Private	On lean, many dead branches
4176	Apple	Malus sp. N/A		30	-	-	-	-	30	4	Good	Good	Good	2.4	Removal	3:1	Private	Poison ivy climbing main stem

Tree ID	Common Name	Scientific Name	Native to NPCA watershed	Diameter at Breast Height (DBH) 1 (cm)	Diameter at Breast Height (DBH) 2 (cm)	Diameter at Breast Height (DBH) 3 (cm)	Diameter at Breast Height (DBH) 4 (cm)	Diameter at Breast Height (DBH) 5 (cm)	Total Diameter at Breast Height (DBH)	Crown Radius (cm)	Biological Health	Structural Health	Overall Health	Tree Protection Zone (m)	Action	Compensation Ratio	Ownership	Comments
4177	Hawthorn	Crataegus sp.	N/A	10	8	-	-	-	13	1	Fair	Fair	Fair	1.8	Removal	N/A	Private	Twisted stems, branch rubbing, one scaffold branch dead
4178	Hawthorn	Crataegus sp.	N/A	10	-	-	-	-	10	1	Poor	Poor	Poor	1.8	Removal	N/A	Private	One main stem collapsed, epicormic growth, poison ivy
4179	Hawthorn	Crataegus sp.	N/A	16	-	-	-	-	16	3	Good	Good	Good	1.8	Removal	N/A	Private	-
4180	Apple	Malus sp.	N/A	19	12	-	-	-	22	3	Fair	Fair	Fair	1.8	Removal	3:1	Private	Knot hole, one main stem largely dead, asymmetrical crown
4181	Apple	Malus sp.	N/A	15	-	-	-	-	15	1	Poor	Poor	Poor	1.8	Removal	1:1	Private	Many dead branches
4182	Hawthorn	Crataegus sp.	N/A	10	5	-	-	-	11	1	Poor	Poor	Poor	1.8	Removal	N/A	Private	Many dead branches
4183	Apple	Malus sp.	N/A	20	20	-	-	-	28	4	Good	Good	Good	1.8	Removal	3:1	Private	Some included bark between codominant stems
4184	Apple	Malus sp.	N/A	16	-	-	-	-	16	1	Fair	Fair	Fair	1.8	Removal	3:1	Private	Some dead branches
4185	American Elm	Ulmus ameri	Yes	31	-	-	-	-	31	4	Good	Good	Good	2.4	Removal	6:1	Private	-
4186	Hawthorn	Crataegus sp.	N/A	10	8	6	-	-	14	2	Poor	Poor	Poor	1.8	Removal	N/A	Private	Many dead branches, stem hollow near base
4187	Ash	Fraxinus sp.	N/A	10	-	-	-	-	10	1	Fair	Fair	Fair	1.8	Removal	N/A	Private	Some evidence of EAB
4188	Apple	Malus sp.	N/A	18	13	-	-	-	22	3	Fair	Fair	Fair	1.8	Removal	3:1	Private	Twisted stems, some dead branches
4189	Hawthorn	Crataegus sp.	N/A	12	-	-	-	-	12	1	Poor	Poor	Poor	1.8	Removal	N/A	Private	Large wound/crack near base, twisted stem, many dead branches in crown
4190	Apple	Malus sp.	N/A	14	11	-	-	-	18	2	Fair	Fair	Fair	1.8	Removal	3:1	Private	On slight lean, some dead scaffold branches
4191	Ash	Fraxinus sp.	N/A	10	-	-	-	-	10	1	Poor	Poor	Poor	1.8	Removal	N/A	Private	EAB
4192	Cottonwood	Populus delt	Yes	31	-	-	-	-	31	3	Good	Good	Good	2.4	Removal	6:1	Private	-
4193	Pin Oak	Quercus palu	Yes	31	-	-	-	-	31	3	Good	Good	Good	2.4	Removal	6:1	Private	-
4194	Large Tooth / Populus gran	Yes	Yes	14	-	-	-	-	14	2	Good	Good	Good	1.8	Removal	1:1	Private	-
4195	Large Tooth / Populus gran	Yes	Yes	13	-	-	-	-	13	2	Good	Good	Good	1.8	Removal	1:1	Private	-
4196	Willow	Salix sp.	N/A	13	11	8	10	8	23	2	Poor	Poor	Poor	1.8	Removal	3:1	Private	Included bark, many dead branches, on lean, epicormic growth, branch rubbing
4197	American Elm	Ulmus ameri	Yes	28	-	-	-	-	28	3	Good	Good	Good	1.8	Removal	3:1	Private	Asymmetrical crown
4198	Pin Oak	Quercus palu	Yes	18	-	-	-	-	18	1	Poor	Fair	Poor	1.8	Removal	3:1	Private	Most of crown dead, wound near base
4199	Pin Oak	Quercus palu	Yes	35	-	-	-	-	35	3	Good	Good	Good	2.4	Removal	6:1	Private	-
4200	Willow	Salix sp.	N/A	16	14	-	-	-	21	3	Fair	Fair	Fair	1.8	Removal	3:1	Private	leaning trunks
4201	Pin Oak	Quercus palu	Yes	35	-	-	-	-	35	3	Fair	Fair	Fair	2.4	Removal	6:1	Private	Asymmetrical crown, dead scaffold branches
4202	Pin Oak	Quercus palu	Yes	27	17	-	-	-	32	2	Fair	Fair	Fair	2.4	Removal	6:1	Private	Included bark, dead scaffold branches
4203	Pin Oak	Quercus palu	Yes	45	-	-	-	-	45	4	Good	Good	Good	3	Removal	6:1	Private	-
4204	Ash	Fraxinus sp.	N/A	11	-	-	-	-	11	0.5	Poor	Poor	Poor	1.8	Removal	N/A	Private	EAB
4205	Apple	Malus sp.	N/A	17	-	-	-	-	17	1	Fair	Fair	Fair	1.8	Removal	3:1	Private	On slight lean, some dead branches in crown
4206	Ash	Fraxinus sp.	N/A	11	-	-	-	-	11	1	Fair	Fair	Fair	1.8	Removal	N/A	Private	Some evidence of EAB
4207	Ash	Fraxinus sp.	N/A	11	-	-	-	-	11	1	Fair	Fair	Fair	1.8	Removal	N/A	Private	Some evidence of EAB
4208	Hawthorn	Crataegus sp.	N/A	13	10	-	-	-	16	2	Good	Good	Good	1.8	Removal	N/A	Private	-
4209	American Elm	Ulmus ameri	Yes	11	-	-	-	-	11	1	Good	Good	Good	1.8	Removal	1:1	Private	-
4210	Hawthorn	Crataegus sp.	N/A	13	-	-	-	-	13	2	Good	Good	Good	1.8	Removal	N/A	Private	-
4211	American Elm	Ulmus ameri	Yes	20	-	-	-	-	20	3	Good	Good	Good	1.8	Removal	3:1	Private	-
4212	Hawthorn	Crataegus sp.	N/A	14	-	-	-	-	14	2	Good	Good	Good	1.8	Removal	N/A	Private	-
4213	Hawthorn	Crataegus sp.	N/A	10	8	-	-	-	13	1	Good	Good	Good	1.8	Removal	N/A	Private	-
4214	Pin Oak	Quercus palu	Yes	48	23	23	-	-	58	6	Good	Good	Good	3.6	Removal	9:1	Private	-
4215	Apple	Malus sp.	N/A	15	-	-	-	-	15	2	Good	Fair	Good	1.8	Removal	1:1	Private	On lean
4216	Hawthorn	Crataegus sp.	N/A	10	-	-	-	-	10	1	Fair	Fair	Fair	1.8	Removal	N/A	Private	On lean, some dead branches
4217	American Elm	Ulmus ameri	Yes	17	-	-	-	-	17	2	Good	Good	Good	1.8	Removal	3:1	Private	-
4218	American Elm	Ulmus ameri	Yes	12	-	-	-	-	12	1	Good	Good	Good	1.8	Removal	1:1	Private	-
4219	Hawthorn	Crataegus sp.	N/A	12	-	-	-	-	12	2	Good	Fair	Good	1.8	Removal	N/A	Private	On slight lean
4220	Ash	Fraxinus sp.	N/A	12	-	-	-	-	12	1	Poor	Poor	Poor	1.8	Removal	N/A	Private	EAB
4221	Apple	Malus sp.	N/A	14	10	-	-	-	17	2	Poor	Poor	Poor	1.8	Removal	3:1	Private	Many dead branches in crown
4222	American Elm	Ulmus ameri	Yes	18	-	-	-	-	18	2	Fair	Good	Fair	1.8	Removal	3:1	Private	Some large dead scaffold branches
4223	Basswood	Tilia ameri	Yes	12	-	-	-	-	12	2	Fair	Good	Fair	1.8	Removal	1:1	Private	Wound near base
4224	Ash	Fraxinus sp.	N/A	21	-	-	-	-	21	3	Poor	Fair	Fair	1.8	Removal	N/A	Private	Evidence of EAB
4225	American Elm	Ulmus ameri	Yes	25	-	-	-	-	25	3	Fair	Fair	Fair	1.8	Removal	3:1	Private	Crown on lean, some dead canopy branches
4226	Ash	Fraxinus sp.	N/A	12	-	-	-	-	12	1	Poor	Poor	Poor	1.8	Removal	N/A	Private	EAB
4227	Ash	Fraxinus sp.	N/A	11	-	-	-	-	11	1	Poor	Poor	Poor	1.8	Removal	N/A	Private	EAB
4228	Ash	Fraxinus sp.	N/A	11	-	-	-	-	11	1	Poor	Poor	Poor	1.8	Removal	N/A	Private	EAB
4229	Ash	Fraxinus sp.	N/A	14	-	-	-	-	14	1	Poor	Poor	Poor	1.8	Removal	N/A	Private	EAB
4230	Ash	Fraxinus sp.	N/A	10	-	-	-	-	10	1	Poor	Poor	Poor	1.8	Removal	N/A	Private	EAB
4231	Hawthorn	Crataegus sp.	N/A	19	-	-	-	-	19	3	Good	Good	Good	1.8	Removal	N/A	Private	-
4232	Apple	Malus sp.	N/A	18	16	-	-	-	24	3	Good	Good	Good	1.8	Removal	3:1	Private	Twisted stem
4233	Hawthorn	Crataegus sp.	N/A	12	-	-	-	-	12	2	Fair	Fair	Fair	1.8	Removal	N/A	Private	On lean, some dead scaffold branches
4234	Apple	Malus sp.	N/A	18	-	-	-	-	18	2	Good	Good	Good	1.8	Removal	3:1	Private	-
4235	Apple	Malus sp.	N/A	16	-	-	-	-	16	2	Poor	Fair	Fair	1.8	Removal	3:1	Private	One large dead scaffold branch, holes in trunk
4236	Ash	Fraxinus sp.	N/A	10	-	-	-	-	10	0.5	Poor	Poor	Poor	1.8	Removal	N/A	Private	EAB
4237	Ash	Fraxinus sp.	N/A	12	-	-	-	-	12	1	Poor	Poor	Poor	1.8	Removal	N/A	Private	EAB
4238	Apple	Malus sp.	N/A	13	-	-	-	-	13	1	Good	Good	Good	1.8	Removal	1:1	Private	-
4239	Hawthorn	Crataegus sp.	N/A	10	-	-	-	-	10	2	Good	Good	Good	1.8	Removal	N/A	Private	-
4240	Hawthorn	Crataegus sp.	N/A	13	-	-	-	-	13	2	Good	Good	Good	1.8	Removal	N/A	Private	-
4241	Hawthorn	Crataegus sp.	N/A	10	-	-	-	-	10	2	Good	Good	Good	1.8	Removal	N/A	Private	-

Tree ID	Common Name	Scientific Name	Native to NPCA watershed	Diameter at Breast Height (DBH) 1 (cm)	Diameter at Breast Height (DBH) 2 (cm)	Diameter at Breast Height (DBH) 3 (cm)	Diameter at Breast Height (DBH) 4 (cm)	Diameter at Breast Height (DBH) 5 (cm)	Total Diameter at Breast Height (DBH)	Crown Radius (cm)	Biological Health	Structural Health	Overall Health	Tree Protection Zone (m)	Action	Compensation Ratio	Ownership	Comments
4242	American Elm	Ulmus ameri	Yes	32	-	-	-	-	32	4	Good	Good	Good	2.4	Removal	6:1	Private	-
4243	Hawthorn	Crataegus sp.	N/A	10	-	-	-	-	10	1	Good	Good	Good	1.8	Removal	N/A	Private	-
4244	Apple	Malus sp.	N/A	14	-	-	-	-	14	2	Good	Good	Good	1.8	Removal	1:1	Private	-
4245	Ash	Fraxinus sp.	N/A	12	-	-	-	-	12	1	Poor	Poor	Poor	1.8	Removal	N/A	Private	EAB
4246	Ash	Fraxinus sp.	N/A	13	-	-	-	-	13	1	Poor	Poor	Poor	1.8	Removal	N/A	Private	EAB
4247	Ash	Fraxinus sp.	N/A	11	-	-	-	-	11	1	Poor	Poor	Poor	1.8	Removal	N/A	Private	EAB
4248	Apple	Malus sp.	N/A	17	-	-	-	-	17	2	Fair	Fair	Fair	1.8	Removal	3:1	Private	Some dead scaffold branches, twisted stem
4249	Ash	Fraxinus sp.	N/A	35	-	-	-	-	35	3	Poor	Poor	Poor	2.4	Removal	N/A	Private	EAB
4250	Willow	Salix sp.	N/A	18	15	-	-	-	23	2	Poor	Poor	Poor	1.8	Removal	3:1	Private	On lean, epicormic growth, collapsed dead tree leaning on canopy
4251	Cottonwood	Populus delt	Yes	25	25	-	-	-	35	2	Good	Fair	Good	2.4	Removal	6:1	Private	On lean
4252	Pin Oak	Quercus palu	Yes	29	-	-	-	-	29	3	Good	Good	Good	1.8	Removal	3:1	Private	-
4253	Hawthorn	Crataegus sp.	N/A	10	8	-	-	-	13	1	Good	Good	Good	1.8	Removal	N/A	Private	-
4254	Ash	Fraxinus sp.	N/A	14	-	-	-	-	14	2	Poor	Poor	Poor	1.8	Removal	N/A	Private	EAB
4254	Black Walnut	Juglans nigra	Yes	14	-	-	-	-	14	2	Good	Good	Good	1.8	Removal	1:1	Private	-
4256	Ash	Fraxinus sp.	N/A	13	-	-	-	-	13	2	Poor	Poor	Poor	1.8	Removal	N/A	Private	EAB
4257	American Elm	Ulmus ameri	Yes	18	-	-	-	-	18	2	Good	Good	Good	1.8	Removal	3:1	Private	-
4258	Hawthorn	Crataegus sp.	N/A	12	10	-	-	-	16	2	Good	Good	Good	1.8	Removal	N/A	Private	-
4259	American Elm	Ulmus ameri	Yes	17	-	-	-	-	17	2	Good	Good	Good	1.8	Removal	3:1	Private	-
4260	Ash	Fraxinus sp.	N/A	17	-	-	-	-	17	2	Poor	Poor	Poor	1.8	Removal	N/A	Private	EAB
4261	American Elm	Ulmus ameri	Yes	19	-	-	-	-	19	3	Good	Good	Good	1.8	Removal	3:1	Private	-
4262	Hawthorn	Crataegus sp.	N/A	16	14	14	10	-	27	3	Fair	Fair	Fair	1.8	Removal	N/A	Private	Tangled stems, some dead branches
4263	American Elm	Ulmus ameri	Yes	25	20	-	-	-	32	5	Good	Good	Good	2.4	Removal	6:1	Private	-
4264	American Elm	Ulmus ameri	Yes	16	-	-	-	-	16	2	Good	Good	Good	1.8	Removal	3:1	Private	-
4265	Apple	Malus sp.	N/A	18	-	-	-	-	18	2	Good	Good	Good	1.8	Removal	3:1	Private	-
4266	American Elm	Ulmus ameri	Yes	11	-	-	-	-	11	1	Good	Good	Good	1.8	Removal	1:1	Private	-
4267	Ash	Fraxinus sp.	N/A	11	-	-	-	-	11	1	Poor	Poor	Poor	1.8	Removal	N/A	Private	EAB
4268	American Elm	Ulmus ameri	Yes	13	-	-	-	-	13	1	Good	Good	Good	1.8	Removal	1:1	Private	-
4269	Hawthorn	Crataegus sp.	N/A	14	12	-	-	-	18	3	Fair	Fair	Fair	1.8	Removal	N/A	Private	Twisted stems
4270	American Elm	Ulmus ameri	Yes	16	-	-	-	-	16	2	Good	Good	Good	1.8	Removal	3:1	Private	Twisted stem
4301	Ash	Fraxinus sp.	N/A	13	-	-	-	-	13	1	Poor	Poor	Poor	1.8	Removal	N/A	Private	EAB
4302	Ash	Fraxinus sp.	N/A	15	8	-	-	-	17	1	Poor	Poor	Poor	1.8	Removal	N/A	Private	EAB
4303	Ash	Fraxinus sp.	N/A	10	-	-	-	-	10	1	Poor	Poor	Poor	1.8	Removal	N/A	Private	EAB
4304	American Elm	Ulmus ameri	Yes	16	-	-	-	-	16	2	Good	Good	Good	1.8	Removal	3:1	Private	-
4305	American Elm	Ulmus ameri	Yes	25	-	-	-	-	25	2	Good	Good	Good	1.8	Removal	3:1	Private	Asymmetrical crown
4306	American Elm	Ulmus ameri	Yes	26	-	-	-	-	26	2	Good	Good	Good	1.8	Removal	3:1	Private	-
4307	Apple	Malus sp.	N/A	15	-	-	-	-	15	1	Fair	Fair	Fair	1.8	Removal	1:1	Private	Topped, water sprouting, included bark
4308	American Elm	Ulmus ameri	Yes	34	-	-	-	-	34	3	Good	Good	Good	2.4	Removal	6:1	Private	-
4309	Apple	Malus sp.	N/A	17	-	-	-	-	17	1	Poor	Poor	Poor	1.8	Removal	3:1	Private	Many dead branches, twisted stems
4310	Apple	Malus sp.	N/A	11	-	-	-	-	11	0.5	Poor	Poor	Poor	1.8	Removal	1:1	Private	Many dead branches, on steep lean
4311	Cottonwood	Populus delt	Yes	36	-	-	-	-	36	4	Good	Good	Good	2.4	Removal	6:1	Private	-
4312	American Elm	Ulmus ameri	Yes	11	-	-	-	-	11	1	Good	Good	Good	1.8	Removal	1:1	Private	-
4313	American Elm	Ulmus ameri	Yes	26	-	-	-	-	26	3	Good	Good	Good	1.8	Removal	3:1	Private	-
4314	Ash	Fraxinus sp.	N/A	11	-	-	-	-	11	1	Fair	Fair	Fair	1.8	Removal	N/A	Private	Some evidence of EAB, on slight lean
4315	Cottonwood	Populus delt	Yes	36	-	-	-	-	36	4	Good	Good	Good	2.4	Removal	6:1	Private	-
4316	Black Cherry	Prunus seroti	Yes	12	-	-	-	-	12	2	Good	Good	Good	1.8	Removal	1:1	Private	-
4317	American Elm	Ulmus ameri	Yes	23	23	-	-	-	33	4	Good	Fair	Good	2.4	Removal	6:1	Private	One stem in crown on lean, included bark
4318	Ash	Fraxinus sp.	N/A	11	-	-	-	-	11	1	Poor	Poor	Poor	1.8	Removal	N/A	Private	Epicormic growth, twisted stem, peeling bark, EAB
4319	Ash	Fraxinus sp.	N/A	14	-	-	-	-	14	1	Poor	Poor	Poor	1.8	Removal	N/A	Private	EAB, peeling bark
4320	Cottonwood	Populus delt	Yes	27	-	-	-	-	27	4	Good	Good	Good	1.8	Removal	3:1	Private	-
4321	Shagbark Hick	Carya ovata	-	14	-	-	-	-	14	3	Good	Good	Good	1.8	Removal	1:1	Private	-
4322	Ash	Fraxinus sp.	N/A	14	-	-	-	-	14	1	Poor	Poor	Poor	1.8	Removal	N/A	Private	EAB
4322	American elm	Ulmus ameri	Yes	15	-	-	-	-	15	1.5	Good	Good	Good	1.8	Removal	1:1	Private	-
4323	Apple	Malus sp.	N/A	12	12	11	10	-	23	3	Good	Good	Good	1.8	Removal	3:1	Private	On lean, wound near base, twisted stems, included bark
4324	American Elm	Ulmus ameri	Yes	10	-	-	-	-	10	1	Fair	Fair	Fair	1.8	Removal	1:1	Private	On lean, crowded by grapevine
4325	Ash	Fraxinus sp.	N/A	11	-	-	-	-	11	1	Fair	Good	Fair	1.8	Removal	N/A	Private	Some evidence of EAB
4326	Apple	Malus sp.	N/A	12	-	-	-	-	12	2	Fair	Fair	Fair	1.8	Removal	1:1	Private	Epicormic growth, twisted stem
4327	Hawthorn	Crataegus sp.	N/A	14	15	-	-	-	21	2	Fair	Fair	Fair	1.8	Removal	N/A	Private	Dead scaffold branches
4328	Hawthorn	Crataegus sp.	N/A	11	11	-	-	-	16	2	Fair	Fair	Fair	1.8	Removal	N/A	Private	Some dead scaffold branches
4329	Hawthorn	Crataegus sp.	N/A	14	-	-	-	-	14	2	Fair	Fair	Fair	1.8	Removal	N/A	Private	On lean, some dead scaffold branches
4330	Ash	Fraxinus sp.	N/A	15	-	-	-	-	15	2	Poor	Poor	Poor	1.8	Removal	N/A	Private	EAB
4331	Ash	Fraxinus sp.	N/A	11	-	-	-	-	11	2	Poor	Poor	Poor	1.8	Removal	N/A	Private	EAB
4334	Hawthorn	Crataegus sp.	N/A	11	-	-	-	-	11	1	Poor	Poor	Poor	1.8	Removal	N/A	Private	On lean, many dead branches, water sprouting
4335	Hawthorn	Crataegus sp.	N/A	11	-	-	-	-	11	1	Fair	Fair	Fair	1.8	Removal	N/A	Private	Twisted stems, included bark
4336	American Elm	Ulmus ameri	Yes	13	-	-	-	-	13	1	Good	Good	Good	1.8	Removal	1:1	Private	-
4337	Hawthorn	Crataegus sp.	N/A	11	11	-	-	-	16	1	Fair	Fair	Fair	1.8	Removal	N/A	Private	On lean, some dead branches
4338	Hawthorn	Crataegus sp.	N/A	10	8	-	-	-	13	1	Good	Good	Good	1.8	Removal	N/A	Private	-

Tree ID	Common Name	Scientific Name	Native to NPCA watershed	Diameter at Breast Height (DBH) 1 (cm)	Diameter at Breast Height (DBH) 2 (cm)	Diameter at Breast Height (DBH) 3 (cm)	Diameter at Breast Height (DBH) 4 (cm)	Diameter at Breast Height (DBH) 5 (cm)	Total Diameter at Breast Height (DBH)	Crown Radius (cm)	Biological Health	Structural Health	Overall Health	Tree Protection Zone (m)	Action	Compensation Ratio	Ownership	Comments
4339	Apple	Malus sp.	N/A	14	-	-	-	-	14	1	Fair	Fair	Fair	1.8	Removal	1:1	Private	One main stem dead, several wounds in trunk
4340	Hawthorn	Crataegus sp.	N/A	11	-	-	-	-	11	1	Fair	Fair	Fair	1.8	Removal	N/A	Private	Twisted stem, frost crack near base
4341	Apple	Malus sp.	N/A	14	-	-	-	-	14	2	Good	Good	Good	1.8	Removal	1:1	Private	-
4342	Apple	Malus sp.	N/A	12	-	-	-	-	12	0.5	Poor	Poor	Poor	1.8	Removal	1:1	Private	On steep lean, many dead branches
4343	Apple	Malus sp.	N/A	12	12	-	-	-	17	2	Poor	Poor	Poor	1.8	Removal	3:1	Private	Twisted stems, included bark, many dead branches
4344	Apple	Malus sp.	N/A	10	-	-	-	-	10	1	Poor	Poor	Poor	1.8	Removal	1:1	Private	On lean, twisted stem, many dead branches
4345	Hawthorn	Crataegus sp.	N/A	14	10	-	-	-	17	3	Good	Good	Good	1.8	Removal	N/A	Private	-
4346	Apple	Malus sp.	N/A	17	14	-	-	-	22	3	Fair	Fair	Fair	1.8	Removal	3:1	Private	On lean, epicormic growth on one codominant stem
4347	Apple	Malus sp.	N/A	23	-	-	-	-	23	2	Fair	Fair	Fair	1.8	Removal	3:1	Private	On lean, knit hole
4348	Apple	Malus sp.	N/A	20	-	-	-	-	20	2	Poor	Poor	Poor	1.8	Removal	3:1	Private	On lean, main stem dead
4349	Ash	Fraxinus sp.	N/A	38	-	-	-	-	38	2	Poor	Poor	Poor	2.4	Removal	N/A	Private	Twisted stem, EAB
4350	Apple	Malus sp.	N/A	25	11	-	-	-	27	3	Good	Good	Good	1.8	Removal	3:1	Private	-
4351	Hawthorn	Crataegus sp.	N/A	12	-	-	-	-	12	1	Good	Good	Good	1.8	Removal	N/A	Private	-
4352	Apple	Malus sp.	N/A	12	-	-	-	-	12	1	Fair	Fair	Fair	1.8	Removal	1:1	Private	On lean, dead stems leaning on branch union
4353	Apple	Malus sp.	N/A	19	-	-	-	-	19	2	Good	Fair	Good	1.8	Removal	3:1	Private	On lean
4354	Apple	Malus sp.	N/A	14	-	-	-	-	14	2	Good	Fair	Good	1.8	Removal	1:1	Private	On lean
4355	Apple	Malus sp.	N/A	25	-	-	-	-	25	3	Good	Good	Good	1.8	Removal	3:1	Private	-
4356	Apple	Malus sp.	N/A	17	-	-	-	-	17	2	Good	Fair	Good	1.8	Removal	3:1	Private	Crown on lean
4357	Hawthorn	Crataegus sp.	N/A	17	16	-	-	-	23	2	Good	Good	Good	1.8	Removal	N/A	Private	Twisted stems
4358	American Elm	Ulmus ameri	Yes	13	-	-	-	-	13	1	Good	Good	Good	1.8	Removal	1:1	Private	-
4359	Hawthorn	Crataegus sp.	N/A	15	13	-	-	-	20	3	Good	Good	Good	1.8	Removal	N/A	Private	-
4360	American Elm	Ulmus ameri	Yes	26	-	-	-	-	26	3	Good	Good	Good	1.8	Removal	3:1	Private	-
4362	American Elm	Ulmus ameri	Yes	25	-	-	-	-	25	3	Good	Good	Good	1.8	Removal	3:1	Private	-
4368	Hawthorn	Crataegus sp.	N/A	12	-	-	-	-	12	2	Fair	Fair	Fair	1.8	Removal	N/A	Private	Twisted stems
4369	Hawthorn	Crataegus sp.	N/A	11	-	-	-	-	11	1	Good	Good	Good	1.8	Removal	N/A	Private	-
4370	American Elm	Ulmus ameri	Yes	27	-	-	-	-	27	3	Good	Good	Good	1.8	Removal	3:1	Private	-
4371	Apple	Malus sp.	N/A	12	-	-	-	-	12	1	Fair	Fair	Fair	1.8	Removal	1:1	Private	Epicormic growth
4372	Hawthorn	Crataegus sp.	N/A	12	10	10	13	-	23	2	Fair	Fair	Fair	1.8	Removal	N/A	Private	Twisted stems, knit holes
4373	Hawthorn	Crataegus sp.	N/A	12	12	10	-	-	20	2	Fair	Fair	Fair	1.8	Removal	N/A	Private	Twisted stems, some dead branches
4374	Apple	Malus sp.	N/A	15	15	-	-	-	21	3	Good	Good	Good	1.8	Removal	3:1	Private	-
4375	Ash	Fraxinus sp.	N/A	12	-	-	-	-	12	1	Fair	Fair	Fair	1.8	Removal	N/A	Private	Some evidence of EAB
4376	Ash	Fraxinus sp.	N/A	13	-	-	-	-	13	1	Fair	Fair	Fair	1.8	Removal	N/A	Private	Some evidence of EAB
4377	Ash	Fraxinus sp.	N/A	12	-	-	-	-	12	2	Fair	Fair	Fair	1.8	Removal	N/A	Private	Some evidence of EAB
4378	Hawthorn	Crataegus sp.	N/A	10	-	-	-	-	10	2	Good	Good	Good	1.8	Removal	N/A	Private	-
4379	Ash	Fraxinus sp.	N/A	10	-	-	-	-	10	1	Poor	Poor	Poor	1.8	Removal	N/A	Private	EAB
4380	Apple	Malus sp.	N/A	14	-	-	-	-	14	2	Good	Good	Good	1.8	Removal	1:1	Private	-
4381	Hawthorn	Crataegus sp.	N/A	10	-	-	-	-	10	2	Fair	Fair	Fair	1.8	Removal	N/A	Private	Some dead scaffold branches
4382	Hawthorn	Crataegus sp.	N/A	12	12	-	-	-	17	2	Good	Good	Good	1.8	Removal	N/A	Private	-
4383	Hawthorn	Crataegus sp.	N/A	12	14	-	-	-	18	2	Fair	Fair	Fair	1.8	Removal	N/A	Private	Some dead scaffold branches
4384	Apple	Malus sp.	N/A	20	-	-	-	-	20	3	Good	Good	Good	1.8	Removal	3:1	Private	-
4385	Ash	Fraxinus sp.	N/A	10	-	-	-	-	10	1	Fair	Fair	Fair	1.8	Removal	N/A	Private	Evidence of EAB
4386	Apple	Malus sp.	N/A	19	-	-	-	-	19	2	Good	Good	Good	1.8	Removal	3:1	Private	-
4387	Ash	Fraxinus sp.	N/A	18	-	-	-	-	18	2	Fair	Fair	Fair	1.8	Removal	N/A	Private	Evidence of EAB
4388	Apple	Malus sp.	N/A	18	-	-	-	-	18	2	Good	Good	Good	1.8	Removal	3:1	Private	Frost crack, some dead branches
4389	Apple	Malus sp.	N/A	18	-	-	-	-	18	2	Fair	Fair	Fair	1.8	Removal	3:1	Private	Some dead scaffold branches
4390	Apple	Malus sp.	N/A	11	-	-	-	-	11	1	Good	Good	Good	1.8	Removal	1:1	Private	-
4391	Hawthorn	Crataegus sp.	N/A	12	-	-	-	-	12	1	Good	Good	Good	1.8	Removal	N/A	Private	-
4392	Hawthorn	Crataegus sp.	N/A	10	-	-	-	-	10	1	Good	Good	Good	1.8	Removal	N/A	Private	-
4393	Apple	Malus sp.	N/A	14	-	-	-	-	14	1	Fair	Fair	Fair	1.8	Removal	1:1	Private	On lean, some dead scaffold branches
4394	American Elm	Ulmus ameri	Yes	16	-	-	-	-	16	2	Good	Good	Good	1.8	Removal	3:1	Private	-
4395	Apple	Malus sp.	N/A	12	13	-	-	-	18	2	Good	Good	Good	1.8	Removal	3:1	Private	On slight lean
4396	Apple	Malus sp.	N/A	20	10	10	-	-	24	2	Good	Good	Good	1.8	Removal	3:1	Private	-
4397	Apple	Malus sp.	N/A	12	-	-	-	-	12	1	Fair	Fair	Fair	1.8	Removal	1:1	Private	On lean
4398	American Elm	Ulmus ameri	Yes	15	-	-	-	-	15	2	Good	Good	Good	1.8	Removal	1:1	Private	-
4399	American Elm	Ulmus ameri	Yes	25	-	-	-	-	25	3	Good	Good	Good	1.8	Removal	3:1	Private	-
4400	Apple	Malus sp.	N/A	15	-	-	-	-	15	2	Good	Good	Good	1.8	Removal	1:1	Private	-
4401	Ash	Fraxinus sp.	N/A	10	-	-	-	-	10	1	Fair	Fair	Fair	1.8	Removal	N/A	Private	evidence of EAB
4402	Apple	Malus sp.	N/A	13	-	-	-	-	13	1	Fair	Fair	Fair	1.8	Removal	1:1	Private	branch and twig dieback, broken branches
4403	American elm	Ulmus ameri	Yes	17	-	-	-	-	17	2	Good	Good	Good	1.8	Removal	3:1	Private	-
4404	Pin Oak	Quercus palu	Yes	50	-	-	-	-	50	5	Good	Good	Good	3	Removal	9:1	Private	-
4405	American elm	Ulmus ameri	Yes	15	-	-	-	-	15	2.5	Good	Fair	Good	1.8	Removal	1:1	Private	asymmetrical crown
4406	Pin Oak	Quercus palu	Yes	50	-	-	-	-	50	3	Fair	Fair	Fair	3	Removal	9:1	Private	branch and twig dieback, broken branches
4407	Pin Oak	Quercus palu	Yes	46	-	-	-	-	46	3	Good	Fair	Good	3	Removal	9:1	Private	asymmetrical crown
4408	Willow	Salix sp.	N/A	19	27	29	-	-	44	3	Good	Fair	Fair	3	Removal	6:1	Private	asymmetrical crown, included bark at stem union
4409	American elm	Ulmus ameri	Yes	12	-	-	-	-	12	1.5	Good	Good	Good	1.8	Removal	1:1	Private	-
4410	Pin Oak	Quercus palu	Yes	48	-	-	-	-	48	3	Good	Fair	Fair	3	Removal	9:1	Private	asymmetrical crown, broken branches

Tree ID	Common Name	Scientific Name	Native to NPCA watershed	Diameter at Breast Height (DBH) 1 (cm)	Diameter at Breast Height (DBH) 2 (cm)	Diameter at Breast Height (DBH) 3 (cm)	Diameter at Breast Height (DBH) 4 (cm)	Diameter at Breast Height (DBH) 5 (cm)	Total Diameter at Breast Height (DBH)	Crown Radius (cm)	Biological Health	Structural Health	Overall Health	Tree Protection Zone (m)	Action	Compensation Ratio	Ownership	Comments
4411	Pin Oak	Quercus palu	Yes	26	-	-	-	-	26	1	Poor	Poor	Poor	1.8	Removal	3:1	Private	main trunk topped at approx 4m, New growth replacing old canopy
4412	Pin Oak	Quercus palu	Yes	24	-	-	-	-	24	1.5	Fair	Fair	Fair	1.8	Removal	3:1	Private	branch and twig dieback, broken branches
4413	American elm	Ulmus ameri	Yes	13	-	-	-	-	13	1.5	Good	Good	Good	1.8	Removal	1:1	Private	-
4414	Pin Oak	Quercus palu	Yes	36	-	-	-	-	36	2	Good	Fair	Good	2.4	Removal	6:1	Private	branch and twig dieback, broken branches, asymmetrical crown
4415	Pin Oak	Quercus palu	Yes	15	-	-	-	-	15	3	Good	Fair	Good	1.8	Removal	1:1	Private	branch and twig dieback, broken branches, asymmetrical crown
4416	Apple	Malus sp.	N/A	14	-	-	-	-	14	1	Good	Good	Good	1.8	Removal	1:1	Private	-
4417	Apple	Malus sp.	N/A	11	9	-	-	-	14	1.5	Good	Good	Good	1.8	Removal	1:1	Private	-
4418	Apple	Malus sp.	N/A	14	-	-	-	-	14	1.5	Good	Good	Good	1.8	Removal	1:1	Private	-
4419	Apple	Malus sp.	N/A	16	-	-	-	-	16	1.5	Good	Good	Good	1.8	Removal	3:1	Private	-
4420	Ash	Fraxinus sp.	N/A	10	-	-	-	-	10	1	Fair	Fair	Fair	1.8	Removal	N/A	Private	evidence of EAB
4421	Ash	Fraxinus sp.	N/A	11	-	-	-	-	11	1	Fair	Fair	Fair	1.8	Removal	N/A	Private	evidence of EAB
4422	Ash	Fraxinus sp.	N/A	11	-	-	-	-	11	1	Poor	Poor	Poor	1.8	Removal	N/A	Private	evidence of EAB
4423	Ash	Fraxinus sp.	N/A	15	-	-	-	-	15	1	Poor	Poor	Poor	1.8	Removal	N/A	Private	evidence of EAB, crown topped, regrowth present
4424	Ash	Fraxinus sp.	N/A	14	-	-	-	-	14	2	Poor	Poor	Poor	1.8	Removal	N/A	Private	evidence of EAB
4425	Apple	Malus sp.	N/A	12	8	4	8	-	17	4	Poor	Poor	Poor	1.8	Removal	3:1	Private	very steep lean to stem
4426	Apple	Malus sp.	N/A	14	16	-	-	-	21	2	Fair	Fair	Fair	1.8	Removal	3:1	Private	leaning trunk, rubbing branches
4427	Ash	Fraxinus sp.	N/A	10	-	-	-	-	10	1	Fair	Fair	Fair	1.8	Removal	N/A	Private	evidence of EAB
4428	Ash	Fraxinus sp.	N/A	11	-	-	-	-	11	1	Fair	Fair	Fair	1.8	Removal	N/A	Private	evidence of EAB
4429	Ash	Fraxinus sp.	N/A	11	-	-	-	-	11	1	Fair	Fair	Fair	1.8	Removal	N/A	Private	evidence of EAB
4430	Ash	Fraxinus sp.	N/A	14	-	-	-	-	14	1	Good	Fair	Good	1.8	Removal	N/A	Private	evidence of EAB, poison ivy growing along trunk
4431	Ash	Fraxinus sp.	N/A	10	-	-	-	-	10	1	Good	Fair	Good	1.8	Removal	N/A	Private	evidence of EAB
4432	Ash	Fraxinus sp.	N/A	10	-	-	-	-	10	1	Good	Fair	Good	1.8	Removal	N/A	Private	evidence of EAB, poison ivy growing along trunk
4433	Ash	Fraxinus sp.	N/A	13	-	-	-	-	13	1	Good	Fair	Good	1.8	Removal	N/A	Private	evidence of EAB
4434	Ash	Fraxinus sp.	N/A	10	-	-	-	-	10	1	Fair	Fair	Fair	1.8	Removal	N/A	Private	evidence of EAB
4435	Apple	Malus sp.	N/A	23	14	9	-	-	28	2	Good	Fair	Good	1.8	Removal	3:1	Private	intertwined stems with included bark, leaning stems
4436	American elm	Ulmus ameri	Yes	25	-	-	-	-	25	2	Good	Good	Good	1.8	Removal	3:1	Private	-
4437	Apple	Malus sp.	N/A	23	6	14	-	-	28	2	Fair	Fair	Fair	1.8	Removal	3:1	Private	asymmetrical crown, branch and twig dieback, broken branches
4438	Hawthorn	Crataegus sp.	N/A	11	-	-	-	-	11	1.5	Good	Good	Good	1.8	Removal	N/A	Private	-
4439	Hawthorn	Crataegus sp.	N/A	10	-	-	-	-	10	1	Good	Good	Good	1.8	Removal	N/A	Private	-
4440	Hawthorn	Crataegus sp.	N/A	10	8	-	-	-	13	1.5	Fair	Fair	Fair	1.8	Removal	N/A	Private	included bark at stem union
4441	American elm	Ulmus ameri	Yes	14	-	-	-	-	14	2.5	Good	Good	Good	1.8	Removal	1:1	Private	-
4442	Ash	Fraxinus sp.	N/A	10	-	-	-	-	10	1	Fair	Fair	Fair	1.8	Removal	N/A	Private	evidence of EAB
4443	Ash	Fraxinus sp.	N/A	10	-	-	-	-	10	1.5	Fair	Fair	Fair	1.8	Removal	N/A	Private	bowed trunk, evidence of EAB
4444	Willow	Salix sp.	N/A	46	23	28	17	25	66	3	Good	Good	Good	4.2	Removal	12:1	Private	-
4445	Pin Oak	Quercus palu	Yes	34	-	-	-	-	34	2	Good	Fair	Good	2.4	Removal	6:1	Private	asymmetrical crown, branch and twig dieback, broken branches
4446	Pin Oak	Quercus palu	Yes	59	-	-	-	-	59	5	Good	Fair	Good	3.6	Removal	9:1	Private	broken branches
4447	Ash	Fraxinus sp.	N/A	12	-	-	-	-	12	1	Fair	Fair	Fair	1.8	Removal	N/A	Private	evidence of EAB
4448	Ash	Fraxinus sp.	N/A	13	-	-	-	-	13	<Null>	Poor	Poor	Poor	1.8	Removal	N/A	Private	evidence of EAB
4449	Ash	Fraxinus sp.	N/A	10	7	-	-	-	12	1	Poor	Poor	Poor	1.8	Removal	N/A	Private	included bark at stem union, evidence of EAB
4450	Ash	Fraxinus sp.	N/A	10	-	-	-	-	10	1	Poor	Poor	Poor	1.8	Removal	N/A	Private	evidence of EAB
4451	Ash	Fraxinus sp.	N/A	13	-	-	-	-	13	1.5	Fair	Fair	Fair	1.8	Removal	N/A	Private	evidence of EAB
4452	Apple	Malus sp.	N/A	14	-	-	-	-	14	1.5	Good	Good	Good	1.8	Removal	1:1	Private	-
4453	Ash	Fraxinus sp.	N/A	14	-	-	-	-	14	1	Fair	Fair	Fair	1.8	Removal	N/A	Private	evidence of EAB
4454	Hawthorn	Crataegus sp.	N/A	16	-	-	-	-	16	2	Good	Good	Good	1.8	Removal	N/A	Private	-
4455	Hawthorn	Crataegus sp.	N/A	10	-	-	-	-	10	1	Poor	Poor	Poor	1.8	Removal	N/A	Private	leaning trunk with asymmetrical crown, branch and twig dieback, broken branches
4456	Apple	Malus sp.	N/A	14	-	-	-	-	14	1	Good	Good	Good	1.8	Removal	1:1	Private	-
4457	Hawthorn	Crataegus sp.	N/A	16	-	-	-	-	16	2	Good	Good	Good	1.8	Removal	N/A	Private	-
4458	Apple	Malus sp.	N/A	24	-	-	-	-	24	3	Good	Good	Good	1.8	Removal	3:1	Private	-
4459	Apple	Malus sp.	N/A	23	17	-	-	-	29	2	Good	Fair	Good	1.8	Removal	3:1	Private	included bark at stem union
4460	Hawthorn	Crataegus sp.	N/A	23	-	-	-	-	23	2.5	Good	Good	Good	1.8	Removal	N/A	Private	-
4461	Apple	Malus sp.	N/A	17	-	-	-	-	17	1.5	Good	Good	Good	1.8	Removal	3:1	Private	-
4462	Ash	Fraxinus sp.	N/A	14	-	-	-	-	14	1	Poor	Poor	Poor	1.8	Removal	N/A	Private	evidence of EAB
4463	Ash	Fraxinus sp.	N/A	12	-	-	-	-	12	1	Fair	Fair	Fair	1.8	Removal	N/A	Private	evidence of EAB
4464	Apple	Malus sp.	N/A	13	-	-	-	-	13	2	Good	Fair	Fair	1.8	Removal	1:1	Private	leaning trunk with asymmetrical crown
4465	Hawthorn	Crataegus sp.	N/A	11	-	-	-	-	11	1	Good	Good	Good	1.8	Removal	N/A	Private	-
4466	Ash	Fraxinus sp.	N/A	10	-	-	-	-	10	1	Fair	Fair	Fair	1.8	Removal	N/A	Private	evidence of EAB
4467	Hawthorn	Crataegus sp.	N/A	10	8	-	-	-	13	1.5	Fair	Fair	Fair	1.8	Removal	N/A	Private	branch and twig dieback, broken branches
4468	Ash	Fraxinus sp.	N/A	10	-	-	-	-	10	1	Fair	Fair	Fair	1.8	Removal	N/A	Private	evidence of EAB
4469	Hawthorn	Crataegus sp.	N/A	10	10	11	9	7	21	2	Good	Good	Good	1.8	Removal	N/A	Private	-
4470	Ash	Fraxinus sp.	N/A	10	-	-	-	-	10	1	Fair	Fair	Fair	1.8	Removal	N/A	Private	evidence of EAB
4471	American elm	Ulmus ameri	Yes	34	-	-	-	-	34	3	Good	Good	Good	2.4	Removal	6:1	Private	-
4472	Ash	Fraxinus sp.	N/A	11	-	-	-	-	11	1	Fair	Fair	Fair	1.8	Removal	N/A	Private	evidence of EAB
4473	Hawthorn	Crataegus sp.	N/A	11	9	-	-	-	14	1.5	Good	Good	Good	1.8	Removal	N/A	Private	-
4474	American elm	Ulmus ameri	Yes	19	-	-	-	-	19	2	Good	Good	Good	1.8	Removal	3:1	Private	-
4475	Hawthorn	Crataegus sp.	N/A	12	-	-	-	-	12	2.5	Good	Good	Good	1.8	Removal	N/A	Private	-

Tree ID	Common Name	Scientific Name	Native to NPCA watershed	Diameter at Breast Height (DBH) 1 (cm)	Diameter at Breast Height (DBH) 2 (cm)	Diameter at Breast Height (DBH) 3 (cm)	Diameter at Breast Height (DBH) 4 (cm)	Diameter at Breast Height (DBH) 5 (cm)	Total Diameter at Breast Height (DBH)	Crown Radius (cm)	Biological Health	Structural Health	Overall Health	Tree Protection Zone (m)	Action	Compensation Ratio	Ownership	Comments
4476	Hawthorn	Crataegus sp.	N/A	12	-	-	-	-	12	1	Good	Good	Good	1.8	Removal	N/A	Private	-
4477	Ash	Fraxinus sp.	N/A	12	-	-	-	-	12	1	Fair	Fair	Fair	1.8	Removal	N/A	Private	evidence of EAB
4478	Ash	Fraxinus sp.	N/A	11	-	-	-	-	11	1	Fair	Fair	Fair	1.8	Removal	N/A	Private	evidence of EAB
4479	Ash	Fraxinus sp.	N/A	13	-	-	-	-	13	1.5	Good	Fair	Good	1.8	Removal	N/A	Private	evidence of EAB
4480	Ash	Fraxinus sp.	N/A	10	-	-	-	-	10	1	Fair	Fair	Fair	1.8	Removal	N/A	Private	evidence of EAB
4481	Ash	Fraxinus sp.	N/A	10	-	-	-	-	10	1	Poor	Poor	Poor	1.8	Removal	N/A	Private	evidence of EAB
4482	Ash	Fraxinus sp.	N/A	12	-	-	-	-	12	1	Fair	Fair	Fair	1.8	Removal	N/A	Private	evidence of EAB
4483	Ash	Fraxinus sp.	N/A	12	-	-	-	-	12	1	Fair	Fair	Fair	1.8	Removal	N/A	Private	evidence of EAB
4484	Ash	Fraxinus sp.	N/A	12	-	-	-	-	12	1.5	Fair	Fair	Fair	1.8	Removal	N/A	Private	Evidence of EAB
4485	Ash	Fraxinus sp.	N/A	22	-	-	-	-	22	2.5	Fair	Poor	Fair	1.8	Removal	N/A	Private	evidence of EAB
4486	Hawthorn	Crataegus sp.	N/A	12	-	-	-	-	12	1.5	Good	Good	Good	1.8	Removal	N/A	Private	-
4487	Hawthorn	Crataegus sp.	N/A	10	11	-	-	-	15	1	Good	Fair	Fair	1.8	Removal	N/A	Private	included bark at stem union, broken branches
4488	Apple	Malus sp.	N/A	17	-	-	-	-	17	3	Good	Good	Good	1.8	Removal	3:1	Private	-
4489	Hawthorn	Crataegus sp.	N/A	10	3	-	-	-	10	1	Good	Good	Good	1.8	Removal	N/A	Private	-
4490	American elm	Ulmus ameri	Yes	14	-	-	-	-	14	1.5	Good	Good	Good	1.8	Removal	1:1	Private	-
4491	Ash	Fraxinus sp.	N/A	10	-	-	-	-	10	1	Good	Fair	Good	1.8	Removal	N/A	Private	evidence of EAB
4492	Pin Oak	Quercus palu	Yes	21	-	-	-	-	21	3	Good	Fair	Good	1.8	Removal	3:1	Private	asymmetrical crown
4493	Ash	Fraxinus sp.	N/A	13	-	-	-	-	13	1	Good	Fair	Good	1.8	Removal	N/A	Private	evidence of EAB
4494	Ash	Fraxinus sp.	N/A	11	-	-	-	-	11	1	Fair	Fair	Fair	1.8	Removal	N/A	Private	evidence of EAB
4495	Apple	Malus sp.	N/A	13	-	-	-	-	13	1	Fair	Fair	Fair	1.8	Removal	1:1	Private	branch and twig dieback, broken branches
4496	Hawthorn	Crataegus sp.	N/A	10	-	-	-	-	10	1	Poor	Poor	Poor	1.8	Removal	N/A	Private	branch and twig dieback, broken branches
4497	Apple	Malus sp.	N/A	16	-	-	-	-	16	1.5	Fair	Fair	Fair	1.8	Removal	3:1	Private	branch and twig dieback, broken branches
4498	Ash	Fraxinus sp.	N/A	10	-	-	-	-	10	1	Good	Fair	Good	1.8	Removal	N/A	Private	evidence of EAB
4499	Willow	Salix sp.	N/A	16	-	-	-	-	16	1	Fair	Good	Fair	1.8	Removal	3:1	Private	branch and twig dieback
4500	Hawthorn	Crataegus sp.	N/A	12	-	-	-	-	12	1.5	Good	Fair	Good	1.8	Removal	N/A	Private	leaning trunk
4501	Hawthorn	Crataegus sp.	N/A	12	-	-	-	-	12	1	Good	Good	Good	1.8	Removal	N/A	Private	-
4502	Hawthorn	Crataegus sp.	N/A	15	6	5	5	6	19	1	Good	Fair	Good	1.8	Removal	N/A	Private	included bark at stem union
4503	Hawthorn	Crataegus sp.	N/A	13	15	13	-	-	24	2	Good	Fair	Good	1.8	Removal	N/A	Private	included bark at stem union
4504	Hawthorn	Crataegus sp.	N/A	10	5	-	-	-	11	1	Good	Fair	Fair	1.8	Removal	N/A	Private	asymmetrical crown
4505	Apple	Malus sp.	N/A	15	-	-	-	-	15	1	Fair	Poor	Poor	1.8	Removal	1:1	Private	rotting trunk, asymmetrical crown
4506	Ash	Fraxinus sp.	N/A	24	-	-	-	-	24	1	Poor	Poor	Poor	1.8	Removal	N/A	Private	evidence of EAB, broken branches, grapevine in canopy
4507	Ash	Fraxinus sp.	N/A	18	-	-	-	-	18	1	Fair	Poor	Poor	1.8	Removal	N/A	Private	evidence of EAB, branch and twig dieback
4508	Ash	Fraxinus sp.	N/A	37	-	-	-	-	37	2	Fair	Fair	Fair	2.4	Removal	N/A	Private	evidence of EAB, branch and twig dieback, broken branches
4509	Ash	Fraxinus sp.	N/A	21	8	-	-	-	22	1.5	Good	Fair	Fair	1.8	Removal	N/A	Private	evidence of EAB
4510	Hawthorn	Crataegus sp.	N/A	11	10	11	4	-	19	3	Good	Fair	Fair	1.8	Removal	N/A	Private	included bark at stem union
4511	Hawthorn	Crataegus sp.	N/A	10	15	12	-	-	22	2	Good	Fair	Good	1.8	Removal	N/A	Private	included bark at stem union
4512	Hawthorn	Crataegus sp.	N/A	13	8	-	-	-	15	2	Good	Fair	Good	1.8	Removal	N/A	Private	included bark at stem union
4513	Hawthorn	Crataegus sp.	N/A	15	11	-	-	-	19	3	Good	Fair	Good	1.8	Removal	N/A	Private	included bark at stem union
4514	Hawthorn	Crataegus sp.	N/A	12	10	7	-	-	17	2	Good	Fair	Good	1.8	Removal	N/A	Private	included bark at stem union
4515	Hawthorn	Crataegus sp.	N/A	10	7	5	-	-	13	1.5	Good	Fair	Good	1.8	Removal	N/A	Private	included bark at stem union
4516	Ash	Fraxinus sp.	N/A	10	-	-	-	-	10	1	Good	Fair	Fair	1.8	Removal	N/A	Private	evidence of EAB
4517	Apple	Malus sp.	N/A	10	10	10	6	-	18	2	Fair	Fair	Fair	1.8	Removal	3:1	Private	leaning stems with included bark
4518	Hawthorn	Crataegus sp.	N/A	10	9	-	-	-	13	2	Good	Fair	Fair	1.8	Removal	N/A	Private	included bark at stem union
4519	Hawthorn	Crataegus sp.	N/A	13	14	11	7	-	23	2.5	Good	Fair	Good	1.8	Removal	N/A	Private	included bark at stem union
4520	Apple	Malus sp.	N/A	22	-	-	-	-	22	1.5	Good	Fair	Good	1.8	Removal	3:1	Private	leaning trunk
4521	Hawthorn	Crataegus sp.	N/A	12	10	10	-	-	19	1.5	Good	Good	Good	1.8	Removal	N/A	Private	-
4522	Hawthorn	Crataegus sp.	N/A	12	-	-	-	-	12	1	Good	Good	Good	1.8	Removal	N/A	Private	-
4523	Apple	Malus sp.	N/A	18	-	-	-	-	18	2	Good	Good	Good	1.8	Removal	3:1	Private	-
4524	Apple	Malus sp.	N/A	22	18	-	-	-	28	2	Good	Fair	Good	1.8	Removal	3:1	Private	included bark at stem union
4525	Hawthorn	Crataegus sp.	N/A	18	17	-	-	-	25	1.5	Good	Good	Good	1.8	Removal	N/A	Private	-
4526	Hawthorn	Crataegus sp.	N/A	15	-	-	-	-	15	1	Good	Good	Good	1.8	Removal	N/A	Private	-
4527	Ash	Fraxinus sp.	N/A	16	-	-	-	-	16	2	Good	Fair	Fair	1.8	Removal	N/A	Private	evidence of EAB
4528	Hawthorn	Crataegus sp.	N/A	11	8	-	-	-	14	1	Good	Good	Good	1.8	Removal	N/A	Private	-
4529	Black Cherry	Prunus serot	Yes	20	-	-	-	-	20	1	Good	Good	Good	1.8	Removal	3:1	Private	-
4530	Ash	Fraxinus sp.	N/A	15	-	-	-	-	15	1	Good	Good	Good	1.8	Removal	1:1	Private	-
4531	Bur Oak	Quercus mac	Yes	35	-	-	-	-	35	3	Good	Good	Good	2.4	Removal	6:1	Private	-
4533	Hawthorn	Crataegus sp.	N/A	17	18	-	-	-	25	2	Good	Fair	Good	1.8	Removal	N/A	Private	included bark at stem union
4534	Ash	Fraxinus sp.	N/A	10	-	-	-	-	10	1	Fair	Fair	Fair	1.8	Removal	N/A	Private	evidence of EAB
4535	Ash	Fraxinus sp.	N/A	10	-	-	-	-	10	1	Good	Fair	Good	1.8	Removal	N/A	Private	evidence of EAB
4536	Ash	Fraxinus sp.	N/A	16	-	-	-	-	16	1.5	Good	Fair	Fair	1.8	Removal	N/A	Private	evidence of EAB
4537	Hawthorn	Crataegus sp.	N/A	10	-	-	-	-	10	1	Good	Good	Good	1.8	Removal	N/A	Private	-
4538	Hawthorn	Crataegus sp.	N/A	11	-	-	-	-	11	1	Good	Fair	Good	1.8	Removal	N/A	Private	asymmetrical crown
4539	Hawthorn	Crataegus sp.	N/A	10	10	-	-	-	14	1	Good	Fair	Good	1.8	Removal	N/A	Private	included bark at stem union
4540	Hawthorn	Crataegus sp.	N/A	10	-	-	-	-	10	1	Good	Good	Good	1.8	Removal	N/A	Private	-
4541	Hawthorn	Crataegus sp.	N/A	10	11	-	-	-	15	1	Good	Fair	Good	1.8	Removal	N/A	Private	included bark at stem union
4542	Hawthorn	Crataegus sp.	N/A	10	-	-	-	-	10	1	Good	Good	Good	1.8	Removal	N/A	Private	-

Tree ID	Common Name	Scientific Name	Native to NPCA watershed	Diameter at Breast Height (DBH) 1 (cm)	Diameter at Breast Height (DBH) 2 (cm)	Diameter at Breast Height (DBH) 3 (cm)	Diameter at Breast Height (DBH) 4 (cm)	Diameter at Breast Height (DBH) 5 (cm)	Total Diameter at Breast Height (DBH)	Crown Radius (cm)	Biological Health	Structural Health	Overall Health	Tree Protection Zone (m)	Action	Compensation Ratio	Ownership	Comments
4543	Hawthorn	Crataegus sp.	N/A	10	-	-	-	-	10	1	Good	Good	Good	1.8	Removal	N/A	Private	-
4544	Hawthorn	Crataegus sp.	N/A	17	-	-	-	-	17	1.5	Good	Fair	Fair	1.8	Removal	N/A	Private	Two trunks merged/fused together with included bark
4545	Hawthorn	Crataegus sp.	N/A	10	-	-	-	-	10	1	Good	Good	Good	1.8	Removal	N/A	Private	-
4546	Hawthorn	Crataegus sp.	N/A	14	16	15	13	10	31	2	Good	Fair	Good	2.4	Removal	N/A	Private	included bark at stem union
4547	Ash	Fraxinus sp.	N/A	17	-	-	-	-	17	1.5	Fair	Fair	Fair	1.8	Removal	N/A	Private	evidence of EAB
4548	Apple	Malus sp.	N/A	15	-	-	-	-	15	2	Good	Good	Good	1.8	Removal	1:1	Private	-
4549	Pin Oak	Quercus palu	Yes	23	-	-	-	-	23	2	Good	Good	Good	1.8	Removal	3:1	Private	-
4550	Hawthorn	Crataegus sp.	N/A	10	-	-	-	-	10	1	Good	Fair	Good	1.8	Removal	N/A	Private	leaning trunk
4551	Hawthorn	Crataegus sp.	N/A	10	8	-	-	-	13	1	Good	Fair	Fair	1.8	Removal	N/A	Private	included bark at stem union, leaning trunks
4552	Hawthorn	Crataegus sp.	N/A	10	8	-	-	-	13	2	Good	Fair	Good	1.8	Removal	N/A	Private	leaning trunk
4553	Hawthorn	Crataegus sp.	N/A	15	-	-	-	-	15	1.5	Good	Good	Good	1.8	Removal	N/A	Private	-
4554	Hawthorn	Crataegus sp.	N/A	17	16	13	12	11	31	2.5	Good	Fair	Good	2.4	Removal	N/A	Private	included bark at stem union
4555	Cottonwood	Populus delt	Yes	36	-	-	-	-	36	3	Good	Good	Good	2.4	Removal	6:1	Private	-
4556	Hawthorn	Crataegus sp.	N/A	14	8	-	-	-	16	1.5	Good	Good	Good	1.8	Removal	N/A	Private	-
4557	Ash	Fraxinus sp.	N/A	28	-	-	-	-	28	1.5	Good	Fair	Fair	1.8	Removal	N/A	Private	evidence of EAB
4558	Apple	Malus sp.	N/A	9	11	7	7	-	17	2	Poor	Poor	Poor	1.8	Removal	3:1	Private	leaning trunks, broken branches, branch and twig dieback
4559	Apple	Malus sp.	N/A	22	17	-	-	-	28	1.5	Fair	Fair	Fair	1.8	Removal	3:1	Private	branch and twig dieback, broken branches, rubbing branches, included bark at branch and stem unions
4560	Hawthorn	Crataegus sp.	N/A	10	-	-	-	-	10	1	Fair	Fair	Fair	1.8	Removal	N/A	Private	asymmetrical crown, leaning trunk
4561	Ash	Fraxinus sp.	N/A	16	-	-	-	-	16	1.5	Poor	Poor	Poor	1.8	Removal	N/A	Private	evidence of EAB, branch and twig dieback, broken branches
4562	Hawthorn	Crataegus sp.	N/A	10	7	-	-	-	12	1.5	Good	Fair	Good	1.8	Removal	N/A	Private	leaning trunk
4563	Hawthorn	Crataegus sp.	N/A	10	-	-	-	-	10	1	Good	Good	Good	1.8	Removal	N/A	Private	-
4564	Hawthorn	Crataegus sp.	N/A	16	-	-	-	-	16	2	Good	Fair	Good	1.8	Removal	N/A	Private	leaning trunk, broken branches, asymmetrical crown
4565	Hawthorn	Crataegus sp.	N/A	10	13	9	5	-	19	1	Poor	Poor	Poor	1.8	Removal	N/A	Private	broken branches, included bark at stem union
4566	Hawthorn	Crataegus sp.	N/A	10	8	-	-	-	13	1	Fair	Fair	Fair	1.8	Removal	N/A	Private	included bark at stem union, broken branches
4567	Ash	Fraxinus sp.	N/A	10	-	-	-	-	10	1	Fair	Poor	Poor	1.8	Removal	N/A	Private	evidence of EAB
4568	Hawthorn	Crataegus sp.	N/A	16	22	10	-	-	29	2	Good	Fair	Good	1.8	Removal	N/A	Private	included bark at stem union
4569	Apple	Malus sp.	N/A	22	-	-	-	-	22	1.5	Good	Fair	Good	1.8	Removal	3:1	Private	leaning trunk with asymmetrical crown
4570	Apple	Malus sp.	N/A	16	4	10	-	-	19	1	Fair	Fair	Fair	1.8	Removal	3:1	Private	middle sized stem appears to be dead, included bark at stem union
4571	Apple	Malus sp.	N/A	17	-	-	-	-	17	1.5	Good	Fair	Good	1.8	Removal	3:1	Private	asymmetrical crown
4572	Hawthorn	Crataegus sp.	N/A	13	-	-	-	-	13	1.5	Fair	Fair	Fair	1.8	Removal	N/A	Private	leaning trunk with asymmetrical crown
4573	Apple	Malus sp.	N/A	11	-	-	-	-	11	1.5	Good	Good	Good	1.8	Removal	1:1	Private	-
4574	Ash	Fraxinus sp.	N/A	17	-	-	-	-	17	1.25	Good	Fair	Good	1.8	Removal	N/A	Private	evidence of EAB
4575	Ash	Fraxinus sp.	N/A	17	-	-	-	-	17	1.25	Good	Fair	Good	1.8	Removal	N/A	Private	evidence of EAB
4576	American elm	Ulmus ameri	Yes	18	-	-	-	-	18	1.5	Good	Good	Good	1.8	Removal	3:1	Private	-
4577	Hawthorn	Crataegus sp.	N/A	13	-	-	-	-	13	1	Good	Good	Good	1.8	Removal	N/A	Private	-
4578	Apple	Malus sp.	N/A	16	18	18	-	-	30	3	Good	Fair	Fair	2.4	Removal	3:1	Private	included bark at stem union, leaning stems, hangers in the canopy, broken branches
4579	Ash	Fraxinus sp.	N/A	34	-	-	-	-	34	3	Good	Fair	Good	2.4	Removal	N/A	Private	evidence of EAB
4580	American elm	Ulmus ameri	Yes	26	-	-	-	-	26	2.5	Good	Fair	Good	1.8	Removal	3:1	Private	asymmetrical crown
4581	Ash	Fraxinus sp.	N/A	13	10	-	-	-	16	1.5	Good	Fair	Fair	1.8	Removal	N/A	Private	included bark at stem union, evidence of EAB
4582	Ash	Fraxinus sp.	N/A	36	-	-	-	-	36	2	Good	Fair	Fair	2.4	Removal	N/A	Private	included bark at branch unions, evidence of EAB
4583	Ash	Fraxinus sp.	N/A	16	-	-	-	-	16	1	Good	Fair	Good	1.8	Removal	N/A	Private	evidence of EAB
4584	Ash	Fraxinus sp.	N/A	19	-	-	-	-	19	1.5	Good	Fair	Fair	1.8	Removal	N/A	Private	evidence of EAB
4585	Hawthorn	Crataegus sp.	N/A	15	3	4	-	-	16	1	Good	Good	Good	1.8	Removal	N/A	Private	-
4586	Ash	Fraxinus sp.	N/A	12	-	-	-	-	12	1	Fair	Fair	Fair	1.8	Removal	N/A	Private	evidence of EAB, asymmetrical crown, dead tree resting in canopy of this tree
4587	Ash	Fraxinus sp.	N/A	25	-	-	-	-	25	2	Fair	Fair	Fair	1.8	Removal	N/A	Private	evidence of EAB
4588	Ash	Fraxinus sp.	N/A	14	-	-	-	-	14	1	Poor	Fair	Poor	1.8	Removal	N/A	Private	evidence of EAB, bowed trunk, asymmetrical crown, topped crown, grapevine and hangers in canopy
4589	Ash	Fraxinus sp.	N/A	16	-	-	-	-	16	1	Fair	Fair	Fair	1.8	Removal	N/A	Private	evidence of EAB
4590	Ash	Fraxinus sp.	N/A	21	-	-	-	-	21	1	Fair	Fair	Fair	1.8	Removal	N/A	Private	evidence of EAB
4591	American elm	Ulmus ameri	Yes	14	-	-	-	-	14	1	Good	Good	Good	1.8	Removal	1:1	Private	-
4592	Ash	Fraxinus sp.	N/A	13	-	-	-	-	13	1	Poor	Poor	Poor	1.8	Removal	N/A	Private	evidence of EAB, branch and twig dieback
4593	Ash	Fraxinus sp.	N/A	34	-	-	-	-	34	2	Fair	Fair	Fair	2.4	Removal	N/A	Private	evidence of EAB, included bark at branch unions
4594	Ash	Fraxinus sp.	N/A	27	-	-	-	-	27	1.5	Fair	Fair	Fair	1.8	Removal	N/A	Private	evidence of EAB
4595	Ash	Fraxinus sp.	N/A	16	18	-	-	-	24	1.5	Fair	Fair	Fair	1.8	Removal	N/A	Private	evidence of EAB, included bark at stem union
4596	Ash	Fraxinus sp.	N/A	14	-	-	-	-	14	1	Fair	Fair	Fair	1.8	Removal	N/A	Private	evidence of EAB
4597	Ash	Fraxinus sp.	N/A	13	12	7	6	-	20	2	Fair	Fair	Fair	1.8	Removal	N/A	Private	evidence of EAB
4598	Cottonwood	Populus delt	Yes	11	-	-	-	-	11	1	Poor	Fair	Poor	1.8	Removal	1:1	Private	branch and twig dieback
4599	Cottonwood	Populus delt	Yes	14	-	-	-	-	14	1	Good	Good	Good	1.8	Removal	1:1	Private	-
4600	American elm	Ulmus ameri	Yes	12	-	-	-	-	12	1	Good	Good	Good	1.8	Removal	1:1	Private	-
4601	Hawthorn	Crataegus sp.	N/A	11	6	-	-	-	13	1.5	Good	Good	Good	1.8	Removal	N/A	Private	-
4602	Apple	Malus sp.	N/A	12	8	-	-	-	14	1	Good	Fair	Fair	1.8	Removal	1:1	Private	intertwined stems with included bark and rubbing branches
4603	Apple	Malus sp.	N/A	13	4	-	-	-	14	1	Good	Good	Good	1.8	Removal	1:1	Private	-
4604	Apple	Malus sp.	N/A	10	-	-	-	-	10	1	Good	Good	Good	1.8	Removal	1:1	Private	-

Tree ID	Common Name	Scientific Name	Native to NPCA watershed	Diameter at Breast Height (DBH) 1 (cm)	Diameter at Breast Height (DBH) 2 (cm)	Diameter at Breast Height (DBH) 3 (cm)	Diameter at Breast Height (DBH) 4 (cm)	Diameter at Breast Height (DBH) 5 (cm)	Total Diameter at Breast Height (DBH)	Crown Radius (cm)	Biological Health	Structural Health	Overall Health	Tree Protection Zone (m)	Action	Compensation Ratio	Ownership	Comments
4605	Hawthorn	Crataegus sp.	N/A	10	-	-	-	-	10	1	Good	Fair	Good	1.8	Removal	N/A	Private	asymmetrical crown
4606	American eln	Ulmus ameri	Yes	21	-	-	-	-	21	3	Good	Good	Good	1.8	Removal	3:1	Private	-
4607	Hawthorn	Crataegus sp.	N/A	10	-	-	-	-	10	1	Good	Good	Good	1.8	Removal	N/A	Private	-
4608	Hawthorn	Crataegus sp.	N/A	14	6	-	-	-	15	1.5	Good	Good	Good	1.8	Removal	N/A	Private	-
4609	Hawthorn	Crataegus sp.	N/A	12	-	-	-	-	12	1	Good	Good	Good	1.8	Removal	N/A	Private	-
4610	Hawthorn	Crataegus sp.	N/A	10	11	4	-	-	15	2	Good	Good	Good	1.8	Removal	N/A	Private	-
4611	Hawthorn	Crataegus sp.	N/A	21	-	-	-	-	21	2	Good	Good	Good	1.8	Removal	N/A	Private	-
4612	Hawthorn	Crataegus sp.	N/A	14	9	-	-	-	17	2	Good	Good	Good	1.8	Removal	N/A	Private	-
4613	American eln	Ulmus ameri	Yes	17	-	-	-	-	17	2	Good	Good	Good	1.8	Removal	3:1	Private	-
4614	Apple	Malus sp.	N/A	18	-	-	-	-	18	1	Good	Good	Good	1.8	Removal	3:1	Private	-
4615	Hawthorn	Crataegus sp.	N/A	12	-	-	-	-	12	2	Fair	Fair	Fair	1.8	Removal	N/A	Private	branch and twig dieback, broken branches
4616	Hawthorn	Crataegus sp.	N/A	14	10	-	-	-	17	3	Good	Good	Good	1.8	Removal	N/A	Private	-
4617	American eln	Ulmus ameri	Yes	12	-	-	-	-	12	1	Good	Good	Good	1.8	Removal	1:1	Private	-
4618	Ash	Fraxinus sp.	N/A	11	-	-	-	-	11	1.5	Good	Fair	Good	1.8	Removal	N/A	Private	evidence of EAB
4619	American eln	Ulmus ameri	Yes	18	-	-	-	-	18	2	Good	Good	Good	1.8	Removal	3:1	Private	-
4620	American eln	Ulmus ameri	Yes	10	-	-	-	-	10	1	Good	Good	Good	1.8	Removal	1:1	Private	-
4621	Ash	Fraxinus sp.	N/A	12	-	-	-	-	12	2	Good	Good	Good	1.8	Removal	1:1	Private	-
4622	American eln	Ulmus ameri	Yes	13	-	-	-	-	13	1	Good	Good	Good	1.8	Removal	1:1	Private	-
4623	Ash	Fraxinus sp.	N/A	20	-	-	-	-	20	2	Poor	Poor	Poor	1.8	Removal	N/A	Private	evidence of EAB
4624	American eln	Ulmus ameri	Yes	20	8	-	-	-	22	1.5	Good	Good	Good	1.8	Removal	3:1	Private	-
4625	Apple	Malus sp.	N/A	21	-	-	-	-	21	1.5	Good	Fair	Good	1.8	Removal	3:1	Private	asymmetrical crown
4626	American eln	Ulmus ameri	Yes	19	-	-	-	-	19	1.5	Good	Good	Good	1.8	Removal	3:1	Private	-
4627	Ash	Fraxinus sp.	N/A	11	-	-	-	-	11	1	Poor	Poor	Poor	1.8	Removal	N/A	Private	evidence of EAB
4628	Ash	Fraxinus sp.	N/A	10	-	-	-	-	10	1	Good	Fair	Fair	1.8	Removal	N/A	Private	evidence of EAB, asymmetrical crown
4629	American eln	Ulmus ameri	Yes	12	-	-	-	-	12	1.5	Good	Good	Good	1.8	Removal	1:1	Private	-
4630	American eln	Ulmus ameri	Yes	29	10	-	-	-	31	2.5	Good	Good	Good	2.4	Removal	6:1	Private	-
4631	American eln	Ulmus ameri	Yes	10	-	-	-	-	10	1	Good	Good	Good	1.8	Removal	1:1	Private	-
4632	Ash	Fraxinus sp.	N/A	17	-	-	-	-	17	1	Fair	Fair	Fair	1.8	Removal	N/A	Private	evidence of EAB, asymmetrical crown
4632	Ash	Fraxinus sp.	N/A	22	-	-	-	-	22	1	Poor	Poor	Poor	1.8	Removal	N/A	Private	evidence of EAB, broken roots and partially lifted from soil
4633	Cottonwood	Populus delt	Yes	34	32	-	-	-	47	2	Good	Fair	Fair	3	Removal	9:1	Private	included bark at stem union, leaning trunks
4634	Silver Maple	Acer sacchari	Yes	18	15	20	-	-	31	2	Good	Fair	Good	2.4	Removal	6:1	Private	included bark at stem union
4635	Silver Maple	Acer sacchari	Yes	37	21	16	14	15	50	3	Good	Fair	Good	3	Removal	9:1	Private	included bark at stem union
4636	Ash	Fraxinus sp.	N/A	10	-	-	-	-	10	1	Poor	Poor	Poor	1.8	Removal	N/A	Private	evidence of EAB
4637	Ash	Fraxinus sp.	N/A	11	-	-	-	-	11	1	Fair	Fair	Fair	1.8	Removal	N/A	Private	evidence of EAB
4638	Cottonwood	Populus delt	Yes	31	-	-	-	-	31	1	Good	Good	Good	2.4	Removal	6:1	Private	-
4639	Ash	Fraxinus sp.	N/A	14	-	-	-	-	14	1	Fair	Fair	Fair	1.8	Removal	N/A	Private	evidence of EAB
4640	Ash	Fraxinus sp.	N/A	14	-	-	-	-	14	1	Poor	Poor	Poor	1.8	Removal	N/A	Private	evidence of EAB
4641	Cottonwood	Populus delt	Yes	34	-	-	-	-	34	2	Good	Good	Good	2.4	Removal	6:1	Private	-
4642	Ash	Fraxinus sp.	N/A	36	-	-	-	-	36	2	Poor	Poor	Poor	2.4	Removal	N/A	Private	evidence of EAB, asymmetrical crown
4643	Ash	Fraxinus sp.	N/A	24	-	-	-	-	24	1.5	Fair	Fair	Fair	1.8	Removal	N/A	Private	evidence of EAB
4644	Ash	Fraxinus sp.	N/A	10	-	-	-	-	10	1	Poor	Poor	Poor	1.8	Removal	N/A	Private	evidence of EAB
4645	American eln	Ulmus ameri	Yes	18	-	-	-	-	18	2	Good	Good	Good	1.8	Removal	3:1	Private	-
4646	American eln	Ulmus ameri	Yes	16	-	-	-	-	16	1.5	Good	Good	Good	1.8	Removal	3:1	Private	-
4647	American eln	Ulmus ameri	Yes	28	-	-	-	-	28	2.5	Good	Good	Good	1.8	Removal	3:1	Private	-
4648	American eln	Ulmus ameri	Yes	12	-	-	-	-	12	1.5	Good	Good	Good	1.8	Removal	1:1	Private	-
4649	Ash	Fraxinus sp.	N/A	13	6	2	2	-	15	0.25	Poor	Poor	Poor	1.8	Removal	N/A	Private	evidence of EAB, main canopy has been topped
4650	Ash	Fraxinus sp.	N/A	17	-	-	-	-	17	1.25	Fair	Fair	Fair	1.8	Removal	N/A	Private	evidence of EAB, included bark at branch union
4651	American eln	Ulmus ameri	Yes	12	-	-	-	-	12	2	Fair	Poor	Fair	1.8	Removal	1:1	Private	bowled trunk with asymmetrical crown
4652	Apple	Malus sp.	N/A	11	-	-	-	-	11	1.5	Good	Good	Good	1.8	Removal	1:1	Private	-
4653	American eln	Ulmus ameri	Yes	11	-	-	-	-	11	1	Good	Good	Good	1.8	Removal	1:1	Private	-
4654	American eln	Ulmus ameri	Yes	13	-	-	-	-	13	2	Good	Good	Good	1.8	Removal	1:1	Private	-
4655	Ash	Fraxinus sp.	N/A	14	16	-	-	-	21	1.5	Poor	Poor	Poor	1.8	Removal	N/A	Private	evidence of EAB, asymmetrical crown
4656	Hawthorn	Crataegus sp.	N/A	10	-	-	-	-	10	1.5	Good	Good	Good	1.8	Removal	N/A	Private	-
4657	American eln	Ulmus ameri	Yes	10	-	-	-	-	10	1	Good	Good	Good	1.8	Removal	1:1	Private	-
4658	American eln	Ulmus ameri	Yes	14	7	-	-	-	16	1	Good	Good	Good	1.8	Removal	3:1	Private	-
4659	Apple	Malus sp.	N/A	12	8	-	-	-	14	1	Fair	Fair	Fair	1.8	Removal	1:1	Private	included bark at stem union, broken branches, branch and twig dieback
4660	Hawthorn	Crataegus sp.	N/A	14	10	13	-	-	22	1.5	Good	Fair	Good	1.8	Removal	N/A	Private	included bark at stem union
4661	Hawthorn	Crataegus sp.	N/A	14	12	-	-	-	18	1.5	Good	Fair	Good	1.8	Removal	N/A	Private	included bark at stem union
4662	Hawthorn	Crataegus sp.	N/A	10	-	-	-	-	10	1	Good	Good	Good	1.8	Removal	N/A	Private	-
4663	American eln	Ulmus ameri	Yes	10	-	-	-	-	10	1	Good	Good	Good	1.8	Removal	1:1	Private	-
4664	Cottonwood	Populus delt	Yes	36	37	-	-	-	52	2	Good	Fair	Good	3.6	Removal	9:1	Private	included bark at stem union
4672	Apple	Malus sp.	N/A	16	-	-	-	-	16	1	Fair	Fair	Fair	1.8	Removal	3:1	Private	branch and twig dieback, broken branches
4673	Hawthorn	Crataegus sp.	N/A	11	9	-	-	-	14	1.5	Good	Good	Good	1.8	Removal	N/A	Private	-
4674	Ash	Fraxinus sp.	N/A	13	-	-	-	-	13	<Null>	Good	Fair	Fair	1.8	Removal	N/A	Private	evidence of EAB
4675	Hawthorn	Crataegus sp.	N/A	10	-	-	-	-	10	1	Good	Good	Good	1.8	Removal	N/A	Private	-
4676	Ash	Fraxinus sp.	N/A	11	-	-	-	-	11	1	Poor	Poor	Poor	1.8	Removal	N/A	Private	evidence of EAB

Tree ID	Common Name	Scientific Name	Native to NPCA watershed	Diameter at Breast Height (DBH) 1 (cm)	Diameter at Breast Height (DBH) 2 (cm)	Diameter at Breast Height (DBH) 3 (cm)	Diameter at Breast Height (DBH) 4 (cm)	Diameter at Breast Height (DBH) 5 (cm)	Total Diameter at Breast Height (DBH)	Crown Radius (cm)	Biological Health	Structural Health	Overall Health	Tree Protection Zone (m)	Action	Compensation Ratio	Ownership	Comments
4677	Hawthorn	Crataegus sp.	N/A	11	10	8	13	-	21	2	Good	Fair	Good	1.8	Removal	N/A	Private	included bark at stem union
4678	Hawthorn	Crataegus sp.	N/A	10	10	-	-	-	14	2	Good	Fair	Good	1.8	Removal	N/A	Private	included bark at stem union, asymmetrical crown
4679	Hawthorn	Crataegus sp.	N/A	12	-	-	-	-	12	1	Good	Good	Good	1.8	Removal	N/A	Private	-
4680	Apple	Malus sp.	N/A	16	-	-	-	-	16	2	Good	Good	Good	1.8	Removal	3:1	Private	-
4681	Apple	Malus sp.	N/A	12	-	-	-	-	12	1.5	Good	Good	Good	1.8	Removal	1:1	Private	-
4682	Apple	Malus sp.	N/A	18	24	-	-	-	30	2	Fair	Fair	Fair	2.4	Removal	3:1	Private	included bark at stem union, branch and twig dieback, broken branches
4683	Hawthorn	Crataegus sp.	N/A	13	-	-	-	-	13	1	Good	Good	Good	1.8	Removal	N/A	Private	-
4684	Apple	Malus sp.	N/A	12	-	-	-	-	12	1	Fair	Fair	Fair	1.8	Removal	1:1	Private	branch and twig dieback, broken branches
4685	Hawthorn	Crataegus sp.	N/A	12	-	-	-	-	12	1.5	Good	Good	Good	1.8	Removal	N/A	Private	-
4686	Pin Oak	Quercus palu	Yes	60	-	-	-	-	60	4	Good	Good	Good	3.6	Removal	9:1	Private	-
4687	Apple	Malus sp.	N/A	13	10	8	-	-	18	2	Good	Good	Good	1.8	Removal	3:1	Private	-
4688	Apple	Malus sp.	N/A	16	-	-	-	-	16	1.5	Good	Good	Good	1.8	Removal	3:1	Private	-
4689	Apple	Malus sp.	N/A	18	-	-	-	-	18	1.5	Good	Good	Good	1.8	Removal	3:1	Private	-
4690	Apple	Malus sp.	N/A	17	-	-	-	-	17	1	Poor	Poor	Poor	1.8	Removal	3:1	Private	branch and twig dieback, broken branches
4691	Apple	Malus sp.	N/A	17	16	20	-	-	31	2.5	Good	Good	Good	2.4	Removal	6:1	Private	-
4692	Apple	Malus sp.	N/A	16	-	-	-	-	16	1	Good	Good	Good	1.8	Removal	3:1	Private	-
4693	Ash	Fraxinus sp.	N/A	20	-	-	-	-	20	1.5	Fair	Poor	Poor	1.8	Removal	N/A	Private	evidence of EAB, broken branches
4694	Apple	Malus sp.	N/A	12	-	-	-	-	12	1	Fair	Fair	Fair	1.8	Removal	1:1	Private	branch and twig dieback, broken branches
4695	Hawthorn	Crataegus sp.	N/A	11	-	-	-	-	11	1	Good	Good	Good	1.8	Removal	N/A	Private	-
4696	Hawthorn	Crataegus sp.	N/A	12	11	-	-	-	16	1	Poor	Poor	Poor	1.8	Removal	N/A	Private	larger stem in very poor condition with dieback, included bark at stem union
4697	Apple	Malus sp.	N/A	24	-	-	-	-	24	3	Good	Good	Good	1.8	Removal	3:1	Private	-
4698	Hawthorn	Crataegus sp.	N/A	11	-	-	-	-	11	1	Good	Good	Good	1.8	Removal	N/A	Private	-
4699	Ash	Fraxinus sp.	N/A	10	-	-	-	-	10	1	Poor	Poor	Poor	1.8	Removal	N/A	Private	evidence of EAB, branch and twig dieback, broken branches
4700	Hawthorn	Crataegus sp.	N/A	12	-	-	-	-	12	1.5	Good	Good	Good	1.8	Removal	N/A	Private	-
4701	Apple	Malus sp.	N/A	24	-	-	-	-	24	2.5	Good	Fair	Good	1.8	Removal	3:1	Private	Bowed stem
4702	American elm	Ulmus ameri	Yes	12	-	-	-	-	12	1	Good	Good	Good	1.8	Removal	1:1	Private	-
4704	Apple	Malus sp.	N/A	18	-	-	-	-	18	2.5	Good	Fair	Good	1.8	Removal	3:1	Private	Leaning, asymmetrical crown with some dying branches
4705	Apple	Malus sp.	N/A	9	13	-	-	-	16	2	Good	Fair	Fair	1.8	Removal	3:1	Private	included bark at the seam union and broken branches, leaning with l
4706	American elm	Ulmus ameri	Yes	15	-	-	-	-	15	1.5	Good	Good	Good	1.8	Removal	1:1	Private	-
4707	Ash	Fraxinus sp.	N/A	11	-	-	-	-	11	1	Good	Good	Good	1.8	Removal	1:1	Private	-
4708	Black Walnut	Juglans nigra	Yes	10	-	-	-	-	10	1.5	Fair	Fair	Fair	1.8	Removal	1:1	Private	f
4709	Hawthorn	Crataegus sp.	N/A	11	11	10	-	-	18	1.5	Good	Good	Good	1.8	Removal	N/A	Private	-
4710	Hawthorn	Crataegus sp.	N/A	10	-	-	-	-	10	2	Good	Fair	Fair	1.8	Removal	N/A	Private	Leaning and asymmetrical crown
4711	Hawthorn	Crataegus sp.	N/A	10	-	-	-	-	10	1.5	Good	Good	Good	1.8	Removal	N/A	Private	-
4712	Hawthorn	Crataegus sp.	N/A	14	-	-	-	-	14	1.5	Fair	Fair	Fair	1.8	Removal	N/A	Private	branch and twigs die back, included branch, asymmetrical crown
4713	American elm	Ulmus ameri	Yes	14	-	-	-	-	14	1.5	Good	Good	Good	1.8	Removal	1:1	Private	-
4714	Apple	Malus sp.	N/A	12	-	-	-	-	12	1	Fair	Good	Good	1.8	Removal	1:1	Private	Branch and twig die back
4717	Ash	Fraxinus sp.	N/A	14	11	-	-	-	18	1	Poor	Poor	Poor	1.8	Removal	N/A	Private	Dying branches, weak union
4718	American elm	Ulmus ameri	Yes	19	-	-	-	-	19	2	Good	Good	Good	1.8	Removal	3:1	Private	-
4719	Hawthorn	Crataegus sp.	N/A	18	-	-	-	-	18	3	Good	Good	Good	1.8	Removal	N/A	Private	-
4720	American elm	Ulmus ameri	Yes	28	-	-	-	-	28	3	Good	Good	Good	1.8	Removal	3:1	Private	-
4721	Black Walnut	Juglans nigra	Yes	13	-	-	-	-	13	2	Good	Good	Good	1.8	Removal	1:1	Private	-
4722	Hawthorn	Crataegus sp.	N/A	14	-	-	-	-	14	1	Good	Good	Good	1.8	Removal	N/A	Private	-
4724	American elm	Ulmus ameri	Yes	26	-	-	-	-	26	1	Good	Good	Good	1.8	Removal	3:1	Private	-
4725	Hawthorn	Crataegus sp.	N/A	12	10	9	-	-	18	1	Good	Fair	Good	1.8	Removal	N/A	Private	g
4726	American elm	Ulmus ameri	Yes	28	-	-	-	-	28	1.5	Good	Good	Good	1.8	Removal	3:1	Private	-
4727	Apple	Malus sp.	N/A	12	11	9	-	-	19	1	Fair	Poor	Fair	1.8	Removal	3:1	Private	f
4728	Apple	Malus sp.	N/A	13	-	-	-	-	13	2	Fair	Fair	Fair	1.8	Removal	1:1	Private	-
4729	Hawthorn	Crataegus sp.	N/A	16	-	-	-	-	16	2	Fair	Fair	Fair	1.8	Removal	N/A	Private	Leaning with Dying branches
4730	Hawthorn	Crataegus sp.	N/A	11	12	12	14	9	26	1.5	Good	Poor	Fair	1.8	Removal	N/A	Private	significant die back branches, Leaning structure, weak union with indulgence
4731	Hawthorn	Crataegus sp.	N/A	11	11	-	-	-	16	0.75	Fair	Fair	Fair	1.8	Removal	N/A	Private	barks
4732	Black Walnut	Juglans nigra	Yes	12	-	-	-	-	12	2	Good	Good	Good	1.8	Removal	1:1	Private	weak union with included barks, dead and dying branches
4733	Hawthorn	Crataegus sp.	N/A	11	-	-	-	-	11	1	Good	Fair	Good	1.8	Removal	N/A	Private	-
4734	Apple	Malus sp.	N/A	12	-	-	-	-	12	1.5	Good	Fair	Fair	1.8	Removal	1:1	Private	Leaning
4736	Hawthorn	Crataegus sp.	N/A	10	-	-	-	-	10	1	Good	Good	Good	1.8	Removal	N/A	Private	Branch die back, leaning
4738	Cottonwood	Populus delt	Yes	31	44	-	-	-	54	3	Fair	Fair	Fair	3.6	Removal	9:1	Private	-
4740	American elm	Ulmus ameri	Yes	20	-	-	-	-	20	1	Good	Fair	Good	1.8	Removal	3:1	Private	Dead tree leaning on canopy and Dying branches
4742	Hawthorn	Crataegus sp.	N/A	14	12	-	-	-	18	3	Good	Good	Good	1.8	Removal	N/A	Private	g
4743	Hawthorn	Crataegus sp.	N/A	10	-	-	-	-	10	1.5	Good	Good	Good	1.8	Removal	N/A	Private	-
4744	Hawthorn	Crataegus sp.	N/A	11	-	-	-	-	11	1	Good	Good	Good	1.8	Removal	N/A	Private	-
4745	Ash	Fraxinus sp.	N/A	19	-	-	-	-	19	1.5	Fair	Good	Fair	1.8	Removal	N/A	Private	Evidence of EAB
4746	Hawthorn	Crataegus sp.	N/A	10	8	-	-	-	13	1	Good	Good	Good	1.8	Removal	N/A	Private	-
4746	Apple	Malus sp.	N/A	30	24	-	-	-	38	2	Good	Good	Good	2.4	Removal	6:1	Private	-
4747	Apple	Malus sp.	N/A	20	-	-	-	-	20	1.5	Good	Fair	Fair	1.8	Removal	3:1	Private	leaning with asymmetrical crown reserve

Tree ID	Common Name	Scientific Name	Native to NPCA watershed	Diameter at Breast Height (DBH) 1 (cm)	Diameter at Breast Height (DBH) 2 (cm)	Diameter at Breast Height (DBH) 3 (cm)	Diameter at Breast Height (DBH) 4 (cm)	Diameter at Breast Height (DBH) 5 (cm)	Total Diameter at Breast Height (DBH)	Crown Radius (cm)	Biological Health	Structural Health	Overall Health	Tree Protection Zone (m)	Action	Compensation Ratio	Ownership	Comments
4748	American elm	Ulmus ameri	Yes	13	-	-	-	-	13	1.5	Good	Good	Good	1.8	Removal	1:1	Private	-
4749	Pin Oak	Quercus palu	Yes	22	-	-	-	-	22	1.5	Good	Good	Good	1.8	Removal	3:1	Private	-
4750	Apple	Malus sp.	N/A	22	-	-	-	-	22	1	Fair	Fair	Fair	1.8	Removal	3:1	Private	broken branches, branch and twig die back
4751	American elm	Ulmus ameri	Yes	13	-	-	-	-	13	2	Good	Good	Good	1.8	Removal	1:1	Private	-
4752	Hawthorn	Crataegus sp.	N/A	14	-	-	-	-	14	1.5	Fair	Fair	Fair	1.8	Removal	N/A	Private	Leaning with branches die back and asymmetrical crown
4753	Apple	Malus sp.	N/A	13	-	-	-	-	13	1	Poor	Poor	Poor	1.8	Removal	1:1	Private	-
4754	Apple	Malus sp.	N/A	14	-	-	-	-	14	0.75	Poor	Poor	Poor	1.8	Removal	1:1	Private	Twigs and branches die back with cavity in the trunk
4755	Ash	Fraxinus sp.	N/A	11	-	-	-	-	11	1	Good	Good	Good	1.8	Removal	1:1	Private	-
4756	Ash	Fraxinus sp.	N/A	14	-	-	-	-	14	1.5	Fair	Fair	Fair	1.8	Removal	1:1	Private	-
4757	American elm	Ulmus ameri	Yes	13	-	-	-	-	13	2	Good	Good	Good	1.8	Removal	1:1	Private	-
4758	American elm	Ulmus ameri	Yes	11	-	-	-	-	11	1	Fair	Fair	Fair	1.8	Removal	1:1	Private	-
4759	Hawthorn	Crataegus sp.	N/A	9	11	-	-	-	14	1	Fair	Poor	Fair	1.8	Removal	N/A	Private	branch and twig die back, leaning stems, including barks at the stem union
4760	Black Walnut	Juglans nigra	Yes	15	-	-	-	-	15	1	Good	Good	Good	1.8	Removal	1:1	Private	plank nailed to the tree and asymmetrical crown
4761	Hawthorn	Crataegus sp.	N/A	12	12	9	6	-	20	0.75	Poor	Poor	Poor	1.8	Removal	N/A	Private	Dead and broken branches with included barks and rubbing chunks and weak union
4762	Ash	Fraxinus sp.	N/A	15	-	-	-	-	15	1	Poor	Fair	Poor - Fair	1.8	Removal	N/A	Private	Dead branches canopy intersecting with adjacent tree
4763	Ash	Fraxinus sp.	N/A	11	-	-	-	-	11	0.75	Fair	Fair	Fair	1.8	Removal	1:1	Private	some dead branches asymmetrical crown
4765	Apple	Malus sp.	N/A	16	-	-	-	-	16	1	Good	Good	Good	1.8	Removal	3:1	Private	-
4766	Apple	Malus sp.	N/A	12	-	-	-	-	12	1	Good	Good	Good	1.8	Removal	1:1	Private	-
4767	Hawthorn	Crataegus sp.	N/A	10	-	-	-	-	10	1	Good	Good	Good	1.8	Removal	N/A	Private	-
4768	Apple	Malus sp.	N/A	10	10	-	-	-	14	1	Fair	Fair	Fair	1.8	Removal	1:1	Private	-
4769	Apple	Malus sp.	N/A	15	6	9	-	-	18	1	Fair	Poor	Fair	1.8	Removal	3:1	Private	f
4770	Apple	Malus sp.	N/A	10	-	-	-	-	10	0.5	Poor	Poor	Poor	1.8	Removal	1:1	Private	-
4771	Apple	Malus sp.	N/A	12	-	-	-	-	12	1	Fair	Fair	Fair	1.8	Removal	1:1	Private	-
4772	Hawthorn	Crataegus sp.	N/A	10	-	-	-	-	10	1.5	Good	Good	Good	1.8	Removal	N/A	Private	-
4773	Ash	Fraxinus sp.	N/A	15	-	-	-	-	15	1	Fair	Fair	Fair	1.8	Removal	1:1	Private	-
4774	Apple	Malus sp.	N/A	14	-	-	-	-	14	1	Poor	Poor	Poor	1.8	Removal	1:1	Private	-
4775	Apple	Malus sp.	N/A	26	-	-	-	-	26	1.5	Fair	Fair	Fair	1.8	Removal	3:1	Private	-
4776	Black Cherry	Prunus seroti	Yes	12	-	-	-	-	12	1	Fair	Fair	Fair	1.8	Removal	1:1	Private	-
4777	Willow	Salix sp.	N/A	14	10	8	7	-	20	2	Good	Good	Good	1.8	Removal	3:1	Private	-
4778	Apple	Malus sp.	N/A	12	-	-	-	-	12	1	Good	Good	Good	1.8	Removal	1:1	Private	-
4779	Apple	Malus sp.	N/A	13	-	-	-	-	13	1	Poor	Poor	Poor	1.8	Removal	1:1	Private	-
4780	Apple	Malus sp.	N/A	13	-	-	-	-	13	1	Poor	Poor	Poor	1.8	Removal	1:1	Private	-
4781	Apple	Malus sp.	N/A	13	-	-	-	-	13	1	Good	Good	Good	1.8	Removal	1:1	Private	-
4782	Apple	Malus sp.	N/A	13	-	-	-	-	13	1	Poor	Poor	Poor	1.8	Removal	1:1	Private	-
4783	Hawthorn	Crataegus sp.	N/A	11	4	-	-	-	12	1	Good	Fair	Good	1.8	Removal	N/A	Private	g
4784	Apple	Malus sp.	N/A	10	-	-	-	-	10	1	Fair	Fair	Fair	1.8	Removal	1:1	Private	-
4785	Apple	Malus sp.	N/A	11	-	-	-	-	11	1	Good	Good	Good	1.8	Removal	1:1	Private	-
4786	Apple	Malus sp.	N/A	11	-	-	-	-	11	1	Good	Good	Good	1.8	Removal	1:1	Private	-
4787	Apple	Malus sp.	N/A	13	-	-	-	-	13	1	Good	Good	Good	1.8	Removal	1:1	Private	-
4788	Apple	Malus sp.	N/A	13	-	-	-	-	13	1	Fair	Fair	Fair	1.8	Removal	1:1	Private	-
4789	Hawthorn	Crataegus sp.	N/A	11	-	-	-	-	11	1.5	Good	Good	Good	1.8	Removal	N/A	Private	-
4790	Hawthorn	Crataegus sp.	N/A	14	9	5	-	-	17	1.5	Fair	Fair	Fair	1.8	Removal	N/A	Private	-
4791	Hawthorn	Crataegus sp.	N/A	16	13	-	-	-	21	3	Good	Good	Good	1.8	Removal	N/A	Private	-
4792	American elm	Ulmus ameri	Yes	34	-	-	-	-	34	3	Good	Good	Good	2.4	Removal	6:1	Private	-
4793	Pin Oak	Quercus palu	Yes	28	-	-	-	-	28	3	Good	Good	Good	1.8	Removal	3:1	Private	-
4794	American elm	Ulmus ameri	Yes	30	-	-	-	-	30	1.5	Good	Good	Good	2.4	Removal	3:1	Private	-
4795	American elm	Ulmus ameri	Yes	26	-	-	-	-	26	2	Good	Good	Good	1.8	Removal	3:1	Private	-
4796	American elm	Ulmus ameri	Yes	25	-	-	-	-	25	3	Good	Good	Good	1.8	Removal	3:1	Private	-
4797	American elm	Ulmus ameri	Yes	29	-	-	-	-	29	2.5	Good	Good	Good	1.8	Removal	3:1	Private	-
4798	Hawthorn	Crataegus sp.	N/A	13	10	-	-	-	16	2	Good	Good	Good	1.8	Removal	N/A	Private	-
4799	Apple	Malus sp.	N/A	19	22	-	-	-	29	3	Fair	Fair	Fair	1.8	Removal	3:1	Private	-
4800	Apple	Malus sp.	N/A	14	-	-	-	-	14	1.5	Good	Fair	Good	1.8	Removal	1:1	Private	g
4801	Black Walnut	Juglans nigra	Yes	28	-	-	-	-	28	3	Good	Good	Good	1.8	Removal	3:1	Private	-
4802	American Elm	Ulmus ameri	Yes	34	-	-	-	-	34	5	Good	Good	Good	2.4	Removal	6:1	Private	G
4803	American Elm	Ulmus ameri	Yes	14	16	-	-	-	21	4	Good	Good	Good	1.8	Removal	3:1	Private	G
4804	Hawthorn	Crataegus sp.	N/A	12	10	10	10	-	21	3	Fair	Fair	Fair	1.8	Removal	N/A	Private	F
4805	Pin Oak	Quercus palu	Yes	26	-	-	-	-	26	3	Good	Good	Good	1.8	Removal	3:1	Private	G
4806	Ash	Fraxinus sp.	N/A	13	-	-	-	-	13	1	Poor	Poor	Poor	1.8	Removal	N/A	Private	-
4807	Hawthorn	Crataegus sp.	N/A	13	12	10	-	-	20	3	Fair	Fair	Fair	1.8	Removal	N/A	Private	F
4808	American Elm	Ulmus ameri	Yes	32	-	-	-	-	32	3	Good	Good	Good	2.4	Removal	6:1	Private	G
4809	American Elm	Ulmus ameri	Yes	16	-	-	-	-	16	2	Good	Good	Good	1.8	Removal	3:1	Private	G
4810	Apple	Malus sp.	N/A	14	-	-	-	-	14	2	Fair	Fair	Fair	1.8	Removal	1:1	Private	F
4811	Apple	Malus sp.	N/A	16	-	-	-	-	16	2	Fair	Fair	Fair	1.8	Removal	3:1	Private	F
4812	American Elm	Ulmus ameri	Yes	14	-	-	-	-	14	1	Good	Good	Good	1.8	Removal	1:1	Private	G
4813	American Elm	Ulmus ameri	Yes	19	-	-	-	-	19	2	Good	Good	Good	1.8	Removal	3:1	Private	G

Tree ID	Common Name	Scientific Name	Native to NPCA watershed	Diameter at Breast Height (DBH) 1 (cm)	Diameter at Breast Height (DBH) 2 (cm)	Diameter at Breast Height (DBH) 3 (cm)	Diameter at Breast Height (DBH) 4 (cm)	Diameter at Breast Height (DBH) 5 (cm)	Total Diameter at Breast Height (DBH)	Crown Radius (cm)	Biological Health	Structural Health	Overall Health	Tree Protection Zone (m)	Action	Compensation Ratio	Ownership		Comments
4814	American Elm	Ulmus ameri	Yes	14	-	-	-	-	14	2	Good	Good	Good	1.8	Removal	1:1	Private	G	
4815	American Elm	Ulmus ameri	Yes	14	-	-	-	-	14	2	Fair	Fair	Fair	1.8	Removal	1:1	Private	F	
4816	American Elm	Ulmus ameri	Yes	15	-	-	-	-	15	2	Good	Good	Good	1.8	Removal	1:1	Private	G	
4817	Ash	Fraxinus sp.	N/A	10	-	-	-	-	10	1	Fair	Fair	Fair	1.8	Removal	1:1	Private	F	
4818	Ash	Fraxinus sp.	N/A	10	-	-	-	-	10	1	Poor	Poor	Poor	1.8	Removal	N/A	Private		
4819	Ash	Fraxinus sp.	N/A	10	-	-	-	-	10	1	Poor	Poor	Poor	1.8	Removal	N/A	Private		
4820	Apple	Malus sp.	N/A	21	12	-	-	-	24	1	Good	Good	Good	1.8	Removal	3:1	Private	G	
4821	Apple	Malus sp.	N/A	14	-	-	-	-	14	1	Fair	Fair	Fair	1.8	Removal	1:1	Private	F	
4822	Hawthorn	Crataegus sp.	N/A	14	-	-	-	-	14	2	Fair	Fair	Fair	1.8	Removal	N/A	Private	F	
4823	Hawthorn	Crataegus sp.	N/A	10	-	-	-	-	10	2	Good	Good	Good	1.8	Removal	N/A	Private	G	
4824	American Elm	Ulmus ameri	Yes	12	-	-	-	-	12	2	Good	Good	Good	1.8	Removal	1:1	Private	G	
4825	Apple	Malus sp.	N/A	20	15	-	-	-	25	3	Fair	Fair	Fair	1.8	Removal	3:1	Private	F	
4826	Hawthorn	Crataegus sp.	N/A	15	-	-	-	-	15	2	Fair	Fair	Fair	1.8	Removal	N/A	Private	F	
4827	Hawthorn	Crataegus sp.	N/A	10	12	8	-	-	18	3	Fair	Fair	Fair	1.8	Removal	N/A	Private	F	
4828	Hawthorn	Crataegus sp.	N/A	10	-	-	-	-	10	2	Fair	Fair	Fair	1.8	Removal	N/A	Private	F	
4829	Apple	Malus sp.	N/A	15	-	-	-	-	15	2	Good	Good	Good	1.8	Removal	1:1	Private	G	
4830	Apple	Malus sp.	N/A	18	-	-	-	-	18	2	Poor	Poor	Poor	1.8	Removal	3:1	Private		
4831	Hawthorn	Crataegus sp.	N/A	11	-	-	-	-	11	2	Fair	Fair	Fair	1.8	Removal	N/A	Private	F	
4832	Hawthorn	Crataegus sp.	N/A	10	-	-	-	-	10	2	Fair	Fair	Fair	1.8	Removal	N/A	Private	F	
4833	Apple	Malus sp.	N/A	10	-	-	-	-	10	1	Fair	Fair	Fair	1.8	Removal	1:1	Private	F	
4834	Ash	Fraxinus sp.	N/A	18	-	-	-	-	18	1	Poor	Poor	Poor	1.8	Removal	N/A	Private		
4835	Willow	Salix sp.	N/A	11	-	-	-	-	11	1	Poor	Poor	Poor	1.8	Removal	1:1	Private		
4836	Apple	Malus sp.	N/A	20	15	-	-	-	25	2	Poor	Poor	Poor	1.8	Removal	3:1	Private		
4837	Black Cherry	Prunus seroti	Yes	13	-	-	-	-	13	0.5	Good	Good	Good	1.8	Removal	1:1	Private	G	
4838	Black Cherry	Prunus seroti	Yes	15	-	-	-	-	15	0.5	Fair	Fair	Fair	1.8	Removal	1:1	Private	F	
4839	Apple	Malus sp.	N/A	13	-	-	-	-	13	1	Fair	Good	Fair	1.8	Removal	1:1	Private	F	
4840	Hawthorn	Crataegus sp.	N/A	10	9	-	-	-	13	1	Fair	Fair	Fair	1.8	Removal	N/A	Private	F	
4841	Hawthorn	Crataegus sp.	N/A	11	-	-	-	-	11	1	Fair	Fair	Fair	1.8	Removal	N/A	Private	F	
4842	Apple	Malus sp.	N/A	12	-	-	-	-	12	1	Fair	Fair	Fair	1.8	Removal	1:1	Private	F	
4843	Apple	Malus sp.	N/A	11	-	-	-	-	11	1	Poor	Poor	Poor	1.8	Removal	1:1	Private		
4844	Apple	Malus sp.	N/A	10	-	-	-	-	10	1	Fair	Fair	Fair	1.8	Removal	1:1	Private	F	
4845	Apple	Malus sp.	N/A	15	-	-	-	-	15	2	Fair	Fair	Fair	1.8	Removal	1:1	Private	F	
4846	Apple	Malus sp.	N/A	12	10	-	-	-	16	2	Fair	Fair	Fair	1.8	Removal	3:1	Private	F	
4847	Black Cherry	Prunus seroti	Yes	14	-	-	-	-	14	0.5	Poor	Poor	Poor	1.8	Removal	1:1	Private		
4848	Apple	Malus sp.	N/A	14	-	-	-	-	14	1	Good	Good	Good	1.8	Removal	1:1	Private	G	
4849	Hawthorn	Crataegus sp.	N/A	11	-	-	-	-	11	1	Fair	Fair	Fair	1.8	Removal	N/A	Private	F	
4850	Ash	Fraxinus sp.	N/A	13	-	-	-	-	13	1	Poor	Fair	Poor	1.8	Removal	N/A	Private		
4851	Ash	Fraxinus sp.	N/A	14	-	-	-	-	14	2	Poor	Poor	Poor	1.8	Removal	N/A	Private		
4852	American Elm	Ulmus ameri	Yes	17	-	-	-	-	17	2	Good	Good	Good	1.8	Removal	3:1	Private	G	
4853	American Elm	Ulmus ameri	Yes	16	-	-	-	-	16	2	Good	Good	Good	1.8	Removal	3:1	Private	G	
4854	Hawthorn	Crataegus sp.	N/A	16	8	-	-	-	18	3	Good	Good	Good	1.8	Removal	N/A	Private	G	
4855	Hawthorn	Crataegus sp.	N/A	13	10	-	-	-	16	2	Fair	Good	Good	1.8	Removal	N/A	Private	G	
4856	Apple	Malus sp.	N/A	14	-	-	-	-	14	1	Fair	Fair	Fair	1.8	Removal	1:1	Private	F	
4857	Hawthorn	Crataegus sp.	N/A	15	-	-	-	-	15	1	Fair	Fair	Fair	1.8	Removal	N/A	Private	F	
4859	Hawthorn	Crataegus sp.	N/A	14	10	-	-	-	17	2	Fair	Fair	Fair	1.8	Removal	N/A	Private	F	
4860	Hawthorn	Crataegus sp.	N/A	10	10	8	-	-	16	2	Poor	Fair	Fair	1.8	Removal	N/A	Private	F	
4861	Apple	Malus sp.	N/A	14	-	-	-	-	14	1	Good	Good	Good	1.8	Removal	1:1	Private	G	
4862	Hawthorn	Crataegus sp.	N/A	10	-	-	-	-	10	1	Poor	Poor	Poor	1.8	Removal	N/A	Private		
4863	Hawthorn	Crataegus sp.	N/A	10	13	-	-	-	16	1	Fair	Fair	Fair	1.8	Removal	N/A	Private	F	
4864	Hawthorn	Crataegus sp.	N/A	12	9	-	-	-	15	1.5	Fair	Fair	Fair	1.8	Removal	N/A	Private	-	
4864	Apple	Malus sp.	N/A	22	-	-	-	-	22	3	Fair	Good	Good	1.8	Removal	3:1	Private	G	
4866	Hawthorn	Crataegus sp.	N/A	11	12	-	-	-	16	2	Poor	Fair	Poor	1.8	Removal	N/A	Private		
4867	Ash	Fraxinus sp.	N/A	22	-	-	-	-	22	2	Poor	Poor	Poor	1.8	Removal	N/A	Private		
4868	Apple	Malus sp.	N/A	10	-	-	-	-	10	1	Fair	Fair	Fair	1.8	Removal	1:1	Private	F	
4869	Apple	Malus sp.	N/A	12	-	-	-	-	12	1	Fair	Fair	Fair	1.8	Removal	1:1	Private	F	
4870	Apple	Malus sp.	N/A	10	-	-	-	-	10	0.5	Fair	Fair	Fair	1.8	Removal	1:1	Private	F	
4871	Apple	Malus sp.	N/A	10	-	-	-	-	10	0.5	Fair	Fair	Fair	1.8	Removal	1:1	Private	F	
4872	Apple	Malus sp.	N/A	16	-	-	-	-	16	3	Fair	Fair	Fair	1.8	Removal	3:1	Private	F	
4873	Apple	Malus sp.	N/A	12	-	-	-	-	12	0.5	Good	Good	Good	1.8	Removal	1:1	Private	G	
4874	Apple	Malus sp.	N/A	14	-	-	-	-	14	1	Fair	Fair	Fair	1.8	Removal	1:1	Private	F	
4875	Apple	Malus sp.	N/A	13	-	-	-	-	13	1	Poor	Poor	Poor	1.8	Removal	1:1	Private		
4876	Willow	Salix sp.	N/A	14	12	10	10	-	23	2	Fair	Fair	Fair	1.8	Removal	3:1	Private	F	
4877	Red Maple	Acer rubrum	Yes	36	-	-	-	-	36	4	Good	Good	Good	2.4	Removal	6:1	Private	G	
4878	Ash	Fraxinus sp.	N/A	10	-	-	-	-	10	1	Fair	Fair	Fair	1.8	Removal	1:1	Private	F	
4879	Apple	Malus sp.	N/A	22	-	-	-	-	22	2	Fair	Fair	Fair	1.8	Removal	3:1	Private	F	
4880	Hawthorn	Crataegus sp.	N/A	12	10	10	-	-	19	1	Fair	Fair	Fair	1.8	Removal	N/A	Private	F	

Tree ID	Common Name	Scientific Name	Native to NPCA watershed	Diameter at Breast Height (DBH) 1 (cm)	Diameter at Breast Height (DBH) 2 (cm)	Diameter at Breast Height (DBH) 3 (cm)	Diameter at Breast Height (DBH) 4 (cm)	Diameter at Breast Height (DBH) 5 (cm)	Total Diameter at Breast Height (DBH)	Crown Radius (cm)	Biological Health	Structural Health	Overall Health	Tree Protection Zone (m)	Action	Compensation Ratio	Ownership	Comments
4881	Apple	Malus sp.	N/A	13	-	-	-	-	13	1	Fair	Fair	Fair	1.8	Removal	1:1	Private	F
4882	Hawthorn	Crataegus sp.	N/A	14	10	6	-	-	18	3	Good	Good	Good	1.8	Removal	N/A	Private	G
4883	Hawthorn	Crataegus sp.	N/A	10	-	-	-	-	10	1	Fair	Fair	Fair	1.8	Removal	N/A	Private	F
4884	Apple	Malus sp.	N/A	19	-	-	-	-	19	1	Poor	Poor	Poor	1.8	Removal	3:1	Private	-
4885	American Elm	Ulmus ameri	Yes	24	-	-	-	-	24	3	Good	Good	Good	1.8	Removal	3:1	Private	G
4886	Apple	Malus sp.	N/A	14	-	-	-	-	14	2	Fair	Fair	Fair	1.8	Removal	1:1	Private	F
4887	American Elm	Ulmus ameri	Yes	23	-	-	-	-	23	3	Good	Good	Good	1.8	Removal	3:1	Private	G
4888	Hawthorn	Crataegus sp.	N/A	14	-	-	-	-	14	2	Fair	Fair	Fair	1.8	Removal	N/A	Private	F
4889	Hawthorn	Crataegus sp.	N/A	11	8	-	-	-	14	2	Poor	Poor	Poor	1.8	Removal	N/A	Private	-
4890	American Elm	Ulmus ameri	Yes	23	-	-	-	-	23	3	Good	Good	Good	1.8	Removal	3:1	Private	G
4891	American Elm	Ulmus ameri	Yes	21	-	-	-	-	21	3	Good	Good	Good	1.8	Removal	3:1	Private	G
4892	American Elm	Ulmus ameri	Yes	12	-	-	-	-	12	1	Good	Good	Good	1.8	Removal	1:1	Private	G
4893	American Elm	Ulmus ameri	Yes	14	-	-	-	-	14	1	Good	Good	Good	1.8	Removal	1:1	Private	G
4894	American Elm	Ulmus ameri	Yes	14	-	-	-	-	14	1	Good	Good	Good	1.8	Removal	1:1	Private	G
4895	Apple	Malus sp.	N/A	10	-	-	-	-	10	1	Fair	Fair	Fair	1.8	Removal	1:1	Private	F
4896	American Elm	Ulmus ameri	Yes	22	-	-	-	-	22	3	Good	Good	Good	1.8	Removal	3:1	Private	G
4897	American Elm	Ulmus ameri	Yes	20	-	-	-	-	20	1	Poor	Poor	Poor	1.8	Removal	3:1	Private	-
4898	American Elm	Ulmus ameri	Yes	20	-	-	-	-	20	3	Good	Good	Good	1.8	Removal	3:1	Private	G
4899	Apple	Malus sp.	N/A	19	18	-	-	-	26	3	Fair	Fair	Fair	1.8	Removal	3:1	Private	F
4900	Hawthorn	Crataegus sp.	N/A	10	10	-	-	-	14	2	Fair	Fair	Fair	1.8	Removal	N/A	Private	F
4901	Hawthorn	Crataegus sp.	N/A	10	9	-	-	-	13	1	Good	Fair	Good	1.8	Removal	N/A	Private	g
4901	Pin Oak	Quercus palu	Yes	13	-	-	-	-	13	2	Good	Good	Good	1.8	Removal	1:1	Private	G
4902	Hawthorn	Crataegus sp.	N/A	13	-	-	-	-	13	2	Fair	Poor	Poor	1.8	Removal	N/A	Private	-
4903	Hawthorn	Crataegus sp.	N/A	13	-	-	-	-	13	1	Good	Good	Good	1.8	Removal	N/A	Private	-
4904	Apple	Malus sp.	N/A	14	-	-	-	-	14	1.5	Good	Good	Good	1.8	Removal	1:1	Private	-
4905	Apple	Malus sp.	N/A	10	-	-	-	-	10	1.5	Good	Good	Good	1.8	Removal	1:1	Private	-
4906	Apple	Malus sp.	N/A	17	-	-	-	-	17	2	Good	Good	Good	1.8	Removal	3:1	Private	-
4907	Apple	Malus sp.	N/A	16	13	7	7	-	23	1.5	Good	Good	Good	1.8	Removal	3:1	Private	-
4908	Apple	Malus sp.	N/A	14	-	-	-	-	14	1	Good	Good	Good	1.8	Removal	1:1	Private	-
4909	Apple	Malus sp.	N/A	15	-	-	-	-	15	1	Good	Good	Good	1.8	Removal	1:1	Private	-
4910	Apple	Malus sp.	N/A	12	-	-	-	-	12	1	Good	Good	Good	1.8	Removal	1:1	Private	-
4911	Apple	Malus sp.	N/A	13	-	-	-	-	13	1	Good	Good	Good	1.8	Removal	1:1	Private	-
4912	Apple	Malus sp.	N/A	10	-	-	-	-	10	1	Good	Good	Good	1.8	Removal	1:1	Private	-
4913	Apple	Malus sp.	N/A	13	-	-	-	-	13	1	Fair	Fair	Fair	1.8	Removal	1:1	Private	-
4914	Apple	Malus sp.	N/A	12	-	-	-	-	12	1	Good	Good	Good	1.8	Removal	1:1	Private	-
4915	Apple	Malus sp.	N/A	15	-	-	-	-	15	1	Good	Good	Good	1.8	Removal	1:1	Private	-
4916	Ash	Fraxinus sp.	N/A	14	-	-	-	-	14	1	Good	Good	Good	1.8	Removal	1:1	Private	-
4917	Apple	Malus sp.	N/A	12	-	-	-	-	12	1	Good	Good	Good	1.8	Removal	1:1	Private	-
4918	Hawthorn	Crataegus sp.	N/A	10	9	-	-	-	13	1	Good	Good	Good	1.8	Removal	N/A	Private	-
4919	Apple	Malus sp.	N/A	10	9	-	-	-	13	1	Poor	Poor	Poor	1.8	Removal	1:1	Private	-
4920	Apple	Malus sp.	N/A	13	-	-	-	-	13	1	Good	Good	Good	1.8	Removal	1:1	Private	-
4921	Willow	Salix sp.	N/A	13	7	8	3	-	17	1.5	Good	Fair	Good	1.8	Removal	3:1	Private	g
4922	Apple	Malus sp.	N/A	26	-	-	-	-	26	2	Good	Good	Good	1.8	Removal	3:1	Private	-
4923	Hawthorn	Crataegus sp.	N/A	13	-	-	-	-	13	1.5	Good	Good	Good	1.8	Removal	N/A	Private	-
4924	Apple	Malus sp.	N/A	14	-	-	-	-	14	1.5	Good	Good	Good	1.8	Removal	1:1	Private	-
4924	Hawthorn	Crataegus sp.	N/A	12	-	-	-	-	12	1	Good	Good	Good	1.8	Removal	N/A	Private	-
4926	Hawthorn	Crataegus sp.	N/A	10	8	-	-	-	13	1	Good	Fair	Good	1.8	Removal	N/A	Private	g
4927	Hawthorn	Crataegus sp.	N/A	14	13	-	-	-	19	2	Good	Fair	Fair	1.8	Removal	N/A	Private	f
4928	Hawthorn	Crataegus sp.	N/A	13	10	7	-	-	18	2	Good	Good	Good	1.8	Removal	N/A	Private	-
4929	American elm	Ulmus ameri	Yes	11	-	-	-	-	11	1.5	Good	Fair	Good	1.8	Removal	1:1	Private	g
4930	Hawthorn	Crataegus sp.	N/A	16	-	-	-	-	16	2	Good	Good	Good	1.8	Removal	N/A	Private	-
4931	American elm	Ulmus ameri	Yes	14	-	-	-	-	14	1.5	Good	Good	Good	1.8	Removal	1:1	Private	-
4932	Apple	Malus sp.	N/A	28	-	-	-	-	28	2	Good	Fair	Good	1.8	Removal	3:1	Private	g
4933	Hawthorn	Crataegus sp.	N/A	10	-	-	-	-	10	1	Good	Good	Good	1.8	Removal	N/A	Private	-
4934	Hawthorn	Crataegus sp.	N/A	12	-	-	-	-	12	1	Good	Good	Good	1.8	Removal	N/A	Private	-
4935	Hawthorn	Crataegus sp.	N/A	13	-	-	-	-	13	1	Poor	Fair	Poor	1.8	Removal	N/A	Private	-
4936	Hawthorn	Crataegus sp.	N/A	11	-	-	-	-	11	1	Good	Good	Good	1.8	Removal	N/A	Private	-
4937	Hawthorn	Crataegus sp.	N/A	12	13	10	15	-	25	1.5	Good	Good	Good	1.8	Removal	N/A	Private	-
4938	Apple	Malus sp.	N/A	15	7	-	-	-	17	2	Good	Good	Good	1.8	Removal	3:1	Private	-
4939	Apple	Malus sp.	N/A	16	10	9	-	-	21	2	Fair	Fair	Fair	1.8	Removal	3:1	Private	-
4940	American elm	Ulmus ameri	Yes	24	-	-	-	-	24	2	Good	Good	Good	1.8	Removal	3:1	Private	-
4941	Hawthorn	Crataegus sp.	N/A	11	9	9	10	11	22	1	Good	Good	Good	1.8	Removal	N/A	Private	-
4942	Hawthorn	Crataegus sp.	N/A	11	-	-	-	-	11	1	Good	Good	Good	1.8	Removal	N/A	Private	-
4943	Apple	Malus sp.	N/A	14	-	-	-	-	14	1	Good	Good	Good	1.8	Removal	1:1	Private	-
4944	Hawthorn	Crataegus sp.	N/A	13	11	-	-	-	17	1	Fair	Fair	Fair	1.8	Removal	N/A	Private	-
4945	American elm	Ulmus ameri	Yes	41	-	-	-	-	41	3	Good	Good	Good	3	Removal	6:1	Private	-

Tree ID	Common Name	Scientific Name	Native to NPCA watershed	Diameter at Breast Height (DBH) 1 (cm)	Diameter at Breast Height (DBH) 2 (cm)	Diameter at Breast Height (DBH) 3 (cm)	Diameter at Breast Height (DBH) 4 (cm)	Diameter at Breast Height (DBH) 5 (cm)	Total Diameter at Breast Height (DBH)	Crown Radius (cm)	Biological Health	Structural Health	Overall Health	Tree Protection Zone (m)	Action	Compensation Ratio	Ownership	Comments
4946	Hawthorn	Crataegus sp.	N/A	13	8	-	-	-	15	1.5	Good	Good	Good	1.8	Removal	N/A	Private	-
4947	Hawthorn	Crataegus sp.	N/A	12	5	-	-	-	13	2	Good	Fair	Good	1.8	Removal	N/A	Private	g
4948	Hawthorn	Crataegus sp.	N/A	10	10	6	-	-	15	2	Good	Fair	Good	1.8	Removal	N/A	Private	g
4949	Hawthorn	Crataegus sp.	N/A	10	-	-	-	-	10	1	Good	Good	Good	1.8	Removal	N/A	Private	-
4950	Hawthorn	Crataegus sp.	N/A	10	-	-	-	-	10	1.5	Good	Good	Good	1.8	Removal	N/A	Private	-
4951	American eln	Ulmus ameri	Yes	36	-	-	-	-	36	2	Good	Good	Good	2.4	Removal	6:1	Private	-
4952	American eln	Ulmus ameri	Yes	20	-	-	-	-	20	2	Good	Good	Good	1.8	Removal	3:1	Private	-
4953	American eln	Ulmus ameri	Yes	11	-	-	-	-	11	1	Good	Good	Good	1.8	Removal	1:1	Private	-
4954	American eln	Ulmus ameri	Yes	11	-	-	-	-	11	1	Fair	Fair	Fair	1.8	Removal	1:1	Private	-
4955	Hawthorn	Crataegus sp.	N/A	11	4	-	-	-	12	3	Good	Good	Good	1.8	Removal	N/A	Private	-
4956	American eln	Ulmus ameri	Yes	14	-	-	-	-	14	1	Good	Good	Good	1.8	Removal	1:1	Private	-
4957	Apple	Malus sp.	N/A	13	-	-	-	-	13	1.5	Good	Good	Good	1.8	Removal	1:1	Private	-
4958	American eln	Ulmus ameri	Yes	12	-	-	-	-	12	1	Good	Fair	Good	1.8	Removal	1:1	Private	g
4959	American eln	Ulmus ameri	Yes	11	-	-	-	-	11	1.5	Good	Good	Good	1.8	Removal	1:1	Private	-
4960	American eln	Ulmus ameri	Yes	22	-	-	-	-	22	2	Good	Good	Good	1.8	Removal	3:1	Private	-
4961	American eln	Ulmus ameri	Yes	16	14	-	-	-	21	2	Good	Fair	Good	1.8	Removal	3:1	Private	g
4962	American eln	Ulmus ameri	Yes	24	-	-	-	-	24	2	Good	Good	Good	1.8	Removal	3:1	Private	-
4963	American eln	Ulmus ameri	Yes	16	-	-	-	-	16	1.5	Good	Fair	Good	1.8	Removal	3:1	Private	g
4965	Hawthorn	Crataegus sp.	N/A	11	-	-	-	-	11	1	Good	Good	Good	1.8	Removal	N/A	Private	-
4966	Apple	Malus sp.	N/A	14	-	-	-	-	14	2	Good	Good	Good	1.8	Removal	1:1	Private	-
4967	Hawthorn	Crataegus sp.	N/A	12	6	9	-	-	16	3	Good	Good	Good	1.8	Removal	N/A	Private	-
4968	Apple	Malus sp.	N/A	11	-	-	-	-	11	1	Poor	Poor	Poor	1.8	Removal	1:1	Private	-
4969	Hawthorn	Crataegus sp.	N/A	12	8	-	-	-	14	1	Good	Good	Good	1.8	Removal	N/A	Private	-
4970	Apple	Malus sp.	N/A	13	-	-	-	-	13	1	Good	Good	Good	1.8	Removal	1:1	Private	-
4971	Apple	Malus sp.	N/A	13	8	-	-	-	15	3	Fair	Fair	Fair	1.8	Removal	1:1	Private	-
4972	Hawthorn	Crataegus sp.	N/A	11	8	-	-	-	14	1	Good	Good	Good	1.8	Removal	N/A	Private	-
4973	American eln	Ulmus ameri	Yes	28	-	-	-	-	28	2	Good	Good	Good	1.8	Removal	3:1	Private	-
4974	Apple	Malus sp.	N/A	16	-	-	-	-	16	1	Good	Good	Good	1.8	Removal	3:1	Private	-
4975	Hawthorn	Crataegus sp.	N/A	12	-	-	-	-	12	1	Good	Good	Good	1.8	Removal	N/A	Private	-
4976	Ash	Fraxinus sp.	N/A	13	-	-	-	-	13	1.5	Fair	Fair	Fair	1.8	Removal	N/A	Private	evidence of EAB
4977	Hawthorn	Crataegus sp.	N/A	12	-	-	-	-	12	1.5	Good	Good	Good	1.8	Removal	N/A	Private	-
4978	Hawthorn	Crataegus sp.	N/A	10	10	7	12	-	20 <Null>	Fair	Fair	Fair	Fair	1.8	Removal	N/A	Private	branch and twig dieback, broken branches, included bark at stem union, rubbing branches
4979	Ash	Fraxinus sp.	N/A	15	-	-	-	-	15	1	Fair	Fair	Fair	1.8	Removal	N/A	Private	evidence of EAB
4980	Hawthorn	Crataegus sp.	N/A	10	11	-	-	-	15	1	Good	Fair	Fair	1.8	Removal	N/A	Private	asymmetrical crown, broken branches
4981	Hawthorn	Crataegus sp.	N/A	10	-	-	-	-	10	1	Good	Good	Good	1.8	Removal	N/A	Private	-
4982	Pin Oak	Quercus palu	Yes	13	-	-	-	-	13	2.5	Good	Good	Good	1.8	Removal	1:1	Private	-
4983	Hawthorn	Crataegus sp.	N/A	10	-	-	-	-	10	1	Good	Good	Good	1.8	Removal	N/A	Private	-
4984	Hawthorn	Crataegus sp.	N/A	11	-	-	-	-	11	1	Fair	Fair	Fair	1.8	Removal	N/A	Private	chicane in trunk, branch and twig dieback
4985	Apple	Malus sp.	N/A	13	-	-	-	-	13	2	Good	Good	Good	1.8	Removal	1:1	Private	-
4986	American eln	Ulmus ameri	Yes	16	-	-	-	-	16	1.5	Good	Good	Good	1.8	Removal	3:1	Private	-
4987	Hawthorn	Crataegus sp.	N/A	12	-	-	-	-	12	1.5	Good	Fair	Good	1.8	Removal	N/A	Private	asymmetrical crown
4988	Hawthorn	Crataegus sp.	N/A	11	-	-	-	-	11	1.5	Good	Good	Good	1.8	Removal	N/A	Private	-
4989	Apple	Malus sp.	N/A	10	-	-	-	-	10	1	Good	Good	Good	1.8	Removal	1:1	Private	-
4990	Hawthorn	Crataegus sp.	N/A	13	16	-	-	-	21	2	Good	Fair	Good	1.8	Removal	N/A	Private	included bark at stem union
4991	Ash	Fraxinus sp.	N/A	11	-	-	-	-	11	1	Good	Fair	Good	1.8	Removal	N/A	Private	evidence of EAB
4992	Hawthorn	Crataegus sp.	N/A	13	9	11	-	-	19	2	Fair	Fair	Fair	1.8	Removal	N/A	Private	included bark at stem union, leaning stems
4993	Hawthorn	Crataegus sp.	N/A	11	-	-	-	-	11	1	Fair	Fair	Fair	1.8	Removal	N/A	Private	branch and twig dieback, broken branches
4994	Hawthorn	Crataegus sp.	N/A	11	10	3	-	-	15	1.5	Good	Fair	Fair	1.8	Removal	N/A	Private	included bark at stem union, broken branches
4995	American eln	Ulmus ameri	Yes	34	-	-	-	-	34	3	Good	Good	Good	2.4	Removal	6:1	Private	-
4996	Hawthorn	Crataegus sp.	N/A	13	9	7	-	-	17	1.5	Fair	Fair	Fair	1.8	Removal	N/A	Private	Included bark at stem union, branch and twig dieback
4997	Hawthorn	Crataegus sp.	N/A	10	9	-	-	-	13	1	Good	Fair	Good	1.8	Removal	N/A	Private	included bark at stem union
4998	Hawthorn	Crataegus sp.	N/A	13	-	-	-	-	13	1	Good	Good	Good	1.8	Removal	N/A	Private	-
4999	Hawthorn	Crataegus sp.	N/A	14	-	-	-	-	14	2	Good	Good	Good	1.8	Removal	N/A	Private	-
5000	Apple	Malus sp.	N/A	16	10	-	-	-	19	2	Fair	Fair	Fair	1.8	Removal	3:1	Private	included bark at stem union, branch and twig dieback, broken branches
5544	Apple	Malus sp.	N/A	16	-	-	-	-	16	2	Fair	Fair	Fair	1.8	Removal	3:1	Private	asymmetrical crown, bowed trunk
T01	Willow	Salix sp.	N/A	32	-	-	-	-	32	2	Good	Good	Good	2.4	Removal	6:1	Private	-
T02	Ash	Fraxinus sp.	N/A	11	-	-	-	-	11	1	Fair	Good	Fair	1.8	Removal	1:1	Private	branch and twig dieback
T03	Crack Willow	Salix x fragilis	No	13	-	-	-	-	13	2	Fair	Fair	Fair	1.8	Removal	1:1	Private	Twisted stem, some dead lower branches
T04	Ash	Fraxinus sp.	N/A	10	-	-	-	-	10	1	Poor	Poor	Poor	1.8	Removal	N/A	Private	EAB
T05	Willow	Salix sp.	N/A	10	10	9	11	8	22	3	Good	Fair	Good	1.8	Removal	3:1	Private	included bark at stem union
T06	Trembling As	Populus trem	Yes	12	-	-	-	-	12	1	Fair	Fair	Fair	1.8	Removal	1:1	Private	Some dead branches
T07	Trembling As	Populus trem	Yes	12	-	-	-	-	12	1.5	Good	Good	Good	1.8	Removal	1:1	Private	-
T08	Silver Maple	Acer sacchari	Yes	26	-	-	-	-	26	2	Good	Good	Good	1.8	Removal	3:1	Private	-
T09	Apple	Malus sp.	N/A	13	-	-	-	-	13	2	Good	Fair	Good	1.8	Removal	1:1	Private	surrounded by thick wall of debris, broken branches present
T10	Black Cherry	Prunus serot	Yes	12	-	-	-	-	12	1.5	Good	Good	Good	1.8	Removal	1:1	Private	surrounded by thick wall of debris

Tree ID	Common Name	Scientific Name	Native to NPCA watershed	Diameter at Breast Height (DBH) 1 (cm)	Diameter at Breast Height (DBH) 2 (cm)	Diameter at Breast Height (DBH) 3 (cm)	Diameter at Breast Height (DBH) 4 (cm)	Diameter at Breast Height (DBH) 5 (cm)	Total Diameter at Breast Height (DBH)	Crown Radius (cm)	Biological Health	Structural Health	Overall Health	Tree Protection Zone (m)	Action	Compensation Ratio	Ownership	Comments
T11	Hawthorn	Crataegus sp	N/A	14	-	-	-	-	14	2	Good	Good	Good	1.8	Removal	N/A	Private	-
T12	American Elm	Ulmus ameri	Yes	30	-	-	-	-	30	4	Good	Good	Good	2.4	Removal	3:1	Private	-
T13	Hawthorn	Crataegus sp	N/A	12	-	-	-	-	12	1	Fair	Fair	Fair	1.8	Removal	N/A	Private	On lean, some dead branches
T14	Apple	Malus sp.	N/A	18	-	-	-	-	18	2	Good	Good	Good	1.8	Removal	3:1	Private	-
T15	Black Cherry	Prunus seroti	Yes	13	-	-	-	-	13	1	Fair	Fair	Fair	1.8	Removal	1:1	Private	On lean
T16	Ash	Fraxinus sp.	N/A	13	-	-	-	-	13	1	Fair	Fair	Fair	1.8	Removal	N/A	Private	evidence of EAB
T17	Ash	Fraxinus sp.	N/A	22	-	-	-	-	22	1	Fair	Fair	Fair	1.8	Removal	N/A	Private	evidence of EAB, grapevine in canopy
T17	Hawthorn	Crataegus sp	N/A	10	12	12	10	-	22	3	Good	Good	Good	1.8	Removal	N/A	Private	-
T18	Hawthorn	Crataegus sp	N/A	10	-	-	-	-	10	1	Fair	Fair	Fair	1.8	Removal	N/A	Private	Some dead branches
T18	Ash	Fraxinus sp.	N/A	14	-	-	-	-	14	1	Good	Fair	Fair	1.8	Removal	N/A	Private	evidence of EAB, near wet area
T18	American eln	Ulmus ameri	Yes	45	-	-	-	-	45	3	Good	Good	Good	3	Removal	6:1	Private	-
T19	Siberian Elm	Ulmus siberic	No	10	13	14	9	-	23	1	Good	Fair	Fair	1.8	Removal	3:1	Private	included bark at stem union
T20	Siberian Elm	Ulmus siberic	No	16	-	-	-	-	16	1.5	Good	Good	Good	1.8	Removal	3:1	Private	-
T21	Siberian Elm	Ulmus siberic	No	10	-	-	-	-	10	1	Good	Good	Good	1.8	Removal	1:1	Private	-
T22	Hawthorn	Crataegus sp	N/A	12	-	-	-	-	12	2	Good	Good	Good	1.8	Removal	N/A	Private	On lean
T23	Siberian Elm	Ulmus siberic	No	10	9	9	-	-	16	1	Good	Good	Good	1.8	Removal	3:1	Private	-
T24	Siberian Elm	Ulmus siberic	No	10	10	9	-	-	17	1	Good	Good	Good	1.8	Removal	3:1	Private	-
T25	Willow	Salix sp.	N/A	45	-	-	-	-	45	3	Good	Good	Good	3	Removal	6:1	Private	-
T26	Cottonwood	Populus delt	Yes	40	40	-	-	-	57	5	Good	Good	Good	3.6	Removal	9:1	Private	Codom stems
T27	Ash	Fraxinus sp.	N/A	28	-	-	-	-	28	2	Good	Fair	Fair	1.8	Removal	N/A	Private	evidence of EAB
T28	Crack Willow	Salix x fragilis	No	30	35	-	-	-	46	6	Good	Good	Good	3	Removal	9:1	Private	-
T29	Cottonwood	Populus delt	Yes	15	-	-	-	-	15	1	Good	Good	Good	1.8	Removal	1:1	Private	-
T30	Willow	Salix sp.	N/A	16	-	-	-	-	16	1	Good	Good	Good	1.8	Removal	3:1	Private	-
T30	American eln	Ulmus ameri	Yes	28	-	-	-	-	28	3	Good	Good	Good	1.8	Removal	3:1	Private	-
T31	Cottonwood	Populus delt	Yes	15	-	-	-	-	15	1	Good	Good	Good	1.8	Removal	1:1	Private	-
T32	Willow	Salix sp.	N/A	14	-	-	-	-	14	1	Good	Good	Good	1.8	Removal	1:1	Private	-
T33	Trembling As	Populus trem	Yes	26	-	-	-	-	26	2	Good	Good	Good	1.8	Removal	3:1	Private	-
T34	Trembling As	Populus trem	Yes	28	-	-	-	-	28	1.5	Good	Good	Good	1.8	Removal	3:1	Private	-
T35	Trembling As	Populus trem	Yes	26	-	-	-	-	26	1.5	Good	Good	Good	1.8	Removal	3:1	Private	-
T36	Trembling As	Populus trem	Yes	30	-	-	-	-	30	2	Good	Good	Good	2.4	Removal	3:1	Private	-
T37	Trembling As	Populus trem	Yes	25	-	-	-	-	25	2	Good	Good	Good	1.8	Removal	3:1	Private	-
T38	Black Cherry	Prunus seroti	Yes	10	-	-	-	-	10	1	Good	Good	Good	1.8	Removal	1:1	Private	-
T39	Trembling As	Populus trem	Yes	25	-	-	-	-	25	2	Good	Good	Good	1.8	Removal	3:1	Private	-
T40	Willow	Salix sp.	N/A	15	-	-	-	-	15	1	Good	Good	Good	1.8	Removal	1:1	Private	-
T41	Ash	Fraxinus sp.	N/A	10	5	-	-	-	11	1	Fair	Fair	Fair	1.8	Removal	N/A	Private	evidence of EAB
T42	Ash	Fraxinus sp.	N/A	23	-	-	-	-	23	1.5	Fair	Fair	Fair	1.8	Removal	N/A	Private	evidence of EAB
T43	Ash	Fraxinus sp.	N/A	12	-	-	-	-	12	1	Fair	Fair	Fair	1.8	Removal	N/A	Private	evidence of EAB